"All the News That's Fit to Print."

The New York Times.

THE WEATHER
Fair and continued warm today; tomorrow showers, cooler at night.
Temperature Yesterday—Max. 87, Min. 70.
Full weather report, see Page 24.

Copyright, 1928, by The New York Times Company.

VOL. LXXVII...No. 25,743. NEW YORK, WEDNESDAY, JULY 18, 1928. TWO CENTS in Greater New York | THREE CENTS Within 200 Miles | FOUR CENTS Elsewhere in the U. S.

WHEEL TRACKS AND FUR CAP HINT DEATH OF AMUNDSEN BY PLUNGE OFF PRECIPICE

BEAR ISLAND CLUE FOUND

Fishermen's Story Indicates Fliers Fell Over Cliff Attempting Landing.

NORWAY WILL INVESTIGATE

Lone Chance of Amundsen Being With "Balloon Party" Seen in Czech Scientist's Report.

CHARGES MADE ON ITALIA

Malmgren Statement Before Crash That Craft Was Mishandled Quoted in Moscow.

Special Cable to THE NEW YORK TIMES.

STOCKHOLM, Sweden, July 17.—Just thirty days after Captain Roald Amundsen was swallowed up in the Arctic, the Norwegian Admiralty at Oslo has received an account which may hold the key to his disappearance.

Two fishermen at Bear Island report that on the top of their island plateau they found the tracks of two wheels about six feet apart, running along about eighty feet. The tracks ran across the icy plateau and ended at the edge of a precipice, which plunged down steeply to the sea. Near the edge of the cliff they found a fur cap, a piece of a fur coat and small pieces of wood.

The wireless station on lonely Bear Island was the last to hear from the Latham plane in which Captain Amundsen with five companions had started north to join in the Italia rescue efforts. The plane had thirty hours' fuel supply when it started from Tromsö, Norway, for Spitsbergen. If it came down on Bear Island it would have covered less than half the distance separating Tromsö from its goal beyond Spitsbergen.

The mysterious tracks can mean but one thing, in the opinion voiced here. This is that the plane was forced down; then taxied across the plateau, and dropped over the precipice into the ocean before it could be stopped.

The Norwegian Government is starting an immediate investigation of the fishermen's story.

Searching Ships Find Nothing.

Meanwhile, from the searching parties which have been combing the icy Arctic seas comes the same story —no news of Amundsen.

The French ship Pourquoi Pas is back at Tromsö after scouring the Spitsbergen coast, but reports no trace of fliers. Amundsen's friend, Captain Wisting, is planning a search of the fjords on the west coast of Spitsbergen, using a smaller ship.

Two other searching vessels, the Hobby and the Michaelsars, are now at Kings Bay.

But even the Norwegians who know the Arctic and who know Amundsen are losing hope. They feel now, after thirty days' silence, that there is hardly a chance that Amundsen is still alive.

The story the fishermen of Bear Island tell coincides almost exactly with the prevailing supposition of what happened to Captain Amundsen. All the month, as one discouraging report followed another here it was felt that the Amundsen plane had fallen into the sea before it could even call for help. Hardly any one has doubted Amundsen's ability to get out once he had come down safely on ice. But hardly anyone thinks he did come down safely.

One Chance He Is Alive.

There is one chance that Captain Amundsen is still alive. This is that he may be with the missing Alessandra party, which was lost with the free bag after the Italia crashed.

This belief was fortified today by the story told here by the Czech scientist, Professor Behounek, who was rescued with the Viglieri party. He confirms the report that smoke from the Italia's balloon was seen soon after the catastrophe, but he heard no explosion. He considers that it is still possible the missing party is alive and struggling to return to civilization.

Professor Behounek throws further light on Dr. Finn Malmgren's departure for what was to be his death. He confirms General Nobile's statement that on the fifth day after the disaster Dr. Malmgren left the main party with Captains Mariano and Zappi, chiefly because the party could not make its wireless work successfully.

He says that all the uninjured men wanted to follow Dr. Malmgren. Professor Behounek alone opposed the journey across the ice, and says that it was purely owing to his intervention that the others stayed behind. Only Mariano, Zappi and Malmgren refused to be convinced.

Meanwhile, the Swedish press con-

Continued on Page Fifteen.

DOES HEAT BOTHER YOU?
It's cool and breezy at the Nassau Hotel, Long Beach, L. I. 44 minutes from New York.—Advt.

'Fascist City' Planned In Westchester County

Milton J. Gordon, President of the Broadway Estates, Inc., announced yesterday that he had sold for $1,000,000 cash a large tract of land known as Briarcliff Hills in Westchester County to an unnamed group of financiers represented by John W. Gugliucci, President of the Mussolini-American Development Corporation.

According to Mr. Gordon, the object of the purchase is the building of a city for the Fascists of America as a lasting tribute to the Fascist leader, Benito Mussolini.

Offices of the company have been opened at 420 Lexington Avenue, the same building in which the Broadway Estates, Inc., is located.

HOOVER ENDS VISIT TO COOLIDGE'S CAMP

Nominee Gets Hearty Send-Off by 35,000 at Duluth as He Leaves for Coast.

TRIP HOME SPEEDED UP

Halt at Omaha Will Be Cut in the Hurry to Reach Mrs. Hoover's Father.

From a Staff Correspondent of The New York Times.

DULUTH, Minn., July 17.—After a two days' visit to President Coolidge at Cedar Island Lodge and enthusiastic receptions in both Superior and Duluth, Herbert Hoover, the Republican Presidential nominee, left this city at 5:30 o'clock this afternoon on his special train for the West Coast.

The nominee's journey westward was speeded up because of the illness of Mrs. Hoover's father, C. D. Henry in Placerville, Cal. Due to Mr. Henry's condition, it has been decided to stop only an hour in Omaha tomorrow morning instead of three hours as had at first been planned. Mr. Henry, who is 84 years old, suffered a heart attack some time ago while motoring to a high altitude in his native State of California.

Not long before the long special train left the Duluth Station late today, W. D. Henry, the 82 year old brother of the ill man, drove in at the end of an automobile trip from his home in Wappeton, N. D. In spite of his advanced age he was at the wheel on most of the journey. Mr. Henry joined the special train for the western trip.

Mr. and Mrs. Hoover are in constant touch with her father's condition, which is reported somewhat better by his physicians. Should he become very much worse, however, the plans for the reception at Oakland and Palo Alto might have to be abandoned.

Crowd Fills the Streets.

Driving here from Superior this afternoon Mr. Hoover was met by approximately 35,000 persons, who lined Superior and First Streets as the candidate made a loop through the business section of the city.

Seated in an open car with George Akerson, his personal representative; Reed Taft Bayne, publisher of the Duluth News-Tribune, and M. F. Hanson, publisher of the Duluth Herald, Mr. Hoover was forced to bow and raise his hat at almost every foot of the way.

This was Mr. Hoover's first experience in this sort of campaigning. Factory whistles and sirens made a din as the automobile went through bus highways, from which traffic was checked for the time. The candidate must have believed, as many Duluth people have told him, that Minnesota will give him a majority ballot in November.

Mrs. Hoover did not ride in the parade, having come earlier to Duluth with Mrs. Everett Sanders, wife of the President's private secretary, and Mrs. Irvine Lenroot, wife of the former Senator from Wisconsin. But although crowds had no chance to applaud and cheer her in the procession, they had the opportunity at the railway station. She bowed and smiled her acknowledgments in cordial fashion.

Two Trips to Superior.

Mr. Hoover was in Superior twice today, once in the forenoon, when he accompanied President Coolidge to the Wisconsin city, and again in the afternoon to drive to his train in Duluth. His good-bye to the President was said at Cedar Island Lodge, where he had spent Monday and last night.

When he arrived at the executive offices for the second time this afternoon there was a large crowd waiting, which cheered him roudly both on his entrance to and exit from that building. He got into an open automobile and was whirled across the Arrowhead Bridge to the Minnesota city, escorted by a fleet of automobiles carrying prominent Duluthians, newspaper men and photographers.

Mr. Hoover left for the west coast with his resignation still not acted upon by President Coolidge, who it was authoritative learned, will not

Continued on Page Four.

Heat Kills Two and Overcomes Three Here; City, Lacking Breeze, Swelters at 87 Degrees

The mercury soared to 87 degrees yesterday and two deaths and two prostrations from the heat were recorded in the city. A blazing sun beat down, with slowly drifting clouds hiding it only for brief periods. The humidity percentages were high and there was only a slight breeze, if any, most of the day.

John McLevey, 40 years old, of 364 Grand Avenue, Astoria, was stricken in front of 336 East Thirty-eighth Street. He was dead when an ambulance doctor arrived from Bellevue.

Frank Dankosky, 46 years old, of 388 Fifteenth Street, Brooklyn, was overcome while working in the Independent Store at 649 Smith Street, Brooklyn. He died before the arrival of Dr. Clark of Long Island College Hospital.

Barney Moore, 40 years old, of Cliffwood, N. J., was overcome at 10:30 o'clock last night in Battery Park. He was taken to Broad Street Hospital.

Rose Coleman, 21 years old, of 1,940 Andrews Avenue, the Bronx, was overcome in the I. R. T. subway station at Mott Avenue and 138th Street, the Bronx. She went home after treatment. Margaret Corsaro, 18 years old, of 1,453 Sixty-fourth Street, Brooklyn, was overcome in the subway at Canal and Lafayette Streets. She was treated and left for home.

The high mark of 87 degrees was reached between 3 and 4 o'clock in the afternoon. The average for the day was 78 degrees, 4 above the normal. The lowest for the day was 70 degrees at 6 A. M.

The weather man did not offer any hope of relief in his forecast for today, which was fair and continued warm. He did promise cooler weather late tomorrow after probable local thundershowers.

NO LIMIT TO GIFTS TO SMITH CAMPAIGN; BIG FUND FORECAST

Large Expenditures Likely Due to Proposed Fight in Virtually Every State.

BUDGET NOT YET DECIDED

Lehman to Organize on National Basis—Seeks an Assistant Director in Each State.

No limit has been set to the size of individual contributions to the campaign fund for the election of Governor Smith, Democratic nominee for President. Although the size of the fund desired has not yet been determined, it undoubtedly will be much larger than any Democratic fund in any recent Presidential election, because the party leaders intend to make a fight for the Democratic state in virtually every State and it will have to be larger for that reason. A budget, the size of which has not been decided, will be used as a guide in raising the fund and in allocating the expenditures.

These facts were disclosed yesterday by Colonel Herbert H. Lehman, finance director of the Democratic National Committee, in making public a telegram to the men and women members of the Democratic National Committee, asking each of them to suggest assistant finance directors for his or her State. The telegram follows:

In order to organize the finance Committee on a really national basis, I am desirous of appointing one volunteer finance director in each State to aid in securing State wide financial support for the National Committee. I would appreciate it if, after consulting your associate, you would wire me to Smith headquarters, Hotel Biltmore, New York City, the names of one or more men or women of your State whom you would recommend for this position. Kind regards.

(Signed) HERBERT H. LEHMAN, Finance Director, National Democratic Committee.

Unable to Set Total.

Colonel Lehman said it was impossible for him to estimate at present the amount considered necessary for Governor Smith's campaign. Asked if it would exceed $3,000,000, the amount fixed tentatively for the Republican campaign fund, he said he could make no estimate.

"As I have said before, the expenditures in this campaign will be on a budget basis," he said. "We do not know yet the extent of our requirement or of our resources."

"Will there be any limitation on the size of individual contributions?" Colonel Lehman was asked.

"No, there will not," he replied. "Any amount from 10 cents up will be received thankfully."

Asked if he did not expect the campaign to be expensive, Colonel Lehman replied:

"All Presidential campaigns cost a great deal."

"Is it probable that Governor Smith's campaign will cost more than that of other Democratic Presidential candidates in recent years?" he was asked.

"There may be factors which will make it expensive," Colonel Lehman said. "In my opinion every State in the North, East and West may be considered debatable ground. That may increase the expense."

Won't Name Fighting Ground.

Colonel Lehman was asked to name the States usually Republican he believed to be fighting ground for Governor Smith and to discuss the situation in the farm States of the Middle West which, it is known, some of those active in the Smith campaign hope to carry.

"I prefer not to go into that; anything political is for Mr. Raskob to discuss," he said, referring to John J. Raskob, the new Democratic National Chairman.

Colonel Lehman said he already had received telegrams from National Committee members suggesting Finance Committee members in response to his telegram.

"The idea is to have in every State a director of finance who will be the representative of the Finance Committee in that State and who not only will solicit and obtain subscriptions but will organize right down through so that we will have a real organization in that State.

"It probably will take a week or ten days to get the entire list completed and the committee functioning. At the end of that time we will be pleased to give out a list of the whole committee.

"The idea, of course, is to make this a truly nation-wide Finance Committee, as all the other activi-

Continued on Page Five.

PHILLIPS STRONG BOX KEPT SHUT BY COURT; THREE AIDES INDICTED

Montreal Hearing Put Off to Tomorrow, as Heirs Were Not Properly Notified.

SON THREATENED WITH JAIL

Faces Contempt for Refusing to Tell of Assets of Late Queens 'Sewer King.'

Special to The New York Times.

MONTREAL, July 17.—Heirs of John M. Phillips won a point in Superior Court today. Justice Duclos refused a motion by counsel for the Attorney General for the State of New York to permit opening a safety deposit box suspected of containing securities worth $3,000,000 held in the name of Francis Phillips, eighteen-year-old son of the Queens sewer pipe manufacturer, in the vaults of the Montreal Safe Deposit Company. The Court ruled that the defendants had not been given sufficient notice of the motion. Moreover, a declaration from the safe deposit company was exacted, and hearing was deferred until Thursday.

A writ of seizure issued last week placing in the custody of the Court the safety deposit box will be argued tomorrow.

Ernest Bertrand, K. C. and Charles E. Guerin, Counsel for Attorney General Ottinger, demanded that the motion be granted. T. B. Heney, however, contended that it had not been properly served on the heirs and moved for delay.

Notice of the motion had been sent by registered letter to Francis Phillips, Iowa Avenue, Atlantic City, N. J., and to three other heirs, Mr. Bertrand said. He emphasized that the State of New York was not seeking to lay hands on the contents of the Phillips box but merely to ascertain the contents and place them in the jurisdiction of the Court. The Court would not act till the Montreal Safe Deposit Company had made formal admission that the box was in its possession.

"If the persons concerned were residents of this Province," said the Court, "who were hiding away their goods for the purposes claimed, the situation would be vastly different. Here, however, you have American citizens, and it seems to me that they have the right to move their goods where they please."

Mr. Bertrand said that the suspected contents of the box were thought to be part of the Queens sewer graft.

AIDES ACCUSED OVER TAXES.

Andrew Zorn, P. B. Campbell and C. B. Moore Indicted.

The Federal Grand Jury in Brooklyn indicted three former business associates and friends of the late John M. Phillips, alleged head of the Queens sewer ring, yesterday. It also began an investigation into the flight reported to have been made by Phillips's 18-year-old son, Francis, from Curtiss Field to Montreal, to withdraw cached funds, estimated at $3,000,000, from a safe deposit vault, where Attorney General Ottinger of New York is seeking to

Continued on Page Twelve.

PRESIDENT-ELECT OBREGON ASSASSINATED AT LUNCHEON CELEBRATING HIS ELECTION; MEXICO CITY IS SWEPT BY GRIEF AND RAGE

WASHINGTON IS STIRRED

Sorrow at Murder of Obregon Matched by Concern for Mexico.

OFFICIALS LOOK TO CALLES

Declare Preventing of Trouble Rests With His Control of the Army.

CHURCH ISSUE LOOMS ANEW

This Is Most Feared if Uncertainties of Executive Succession Disturb Relations.

Special to The New York Times.

WASHINGTON, July 17.—The assassination of General Obregon in Mexico, apart from the sorrow it caused, disturbed official Washington deeply because of the uncertainties presented as to the future, just at a time that American-Mexican relations had reached the most auspicious stage since the days of President Diaz, which were followed by years of revolution that produced an entirely new national spirit on the part of Mexico.

None would predict what the future holds, and the situation created by General Obregon's assassination was viewed as so delicate that those who were willing to express opinions were reticent about being quoted. There was pretty general conviction, however, that if President Calles continued his hold on the army a solution of the present difficulty would be attained without disturbing the course of relations with the United States and other foreign powers.

The assassination of the President-elect, according to experts on Mexico had produced a condition without precedent in that turbulent country.

In Mexican circles it was asserted that the Constitution and laws of that country make no specific provision for filling a vacancy in the Presidency caused in this manner. Arguments that if the Congress preceded to name a Provisional President and then had special elections called these steps would be taken without legal authority were only faintly challenged by close students of the Mexican Constitution. They said that, "inferentially," the Congress might have such authority.

But whatever the legal issue, it was admitted quite generally that the situation rested in the hands of President Calles, and that he could do whatever he wished so long as he held control of the army.

Change Was Due on Dec. 1.

Mexico has no Vice President, the succession in event of the death of the President passing to the Secretary of the Interior, and thence to the Foreign Minister and down through the Cabinet. But in this case General Obregon had been elected without opposition on July 1 to succeed President Calles on Dec. 1. When that date arrives, it was argued in some Mexican circles, Senor Calles would be legally out of office and no successor would be legally at hand to take his place.

The inference was drawn that those elements which had opposed the present Mexican Government, particularly through the abortive revolution of Generals Serrano and Gomez, which ended so disastrously for those two officers last year, might be quick to seize the opportunity to combat vigorously any moves directed toward perpetuating the present regime in power.

In Mexican circles frankly hostile

Continued on Page Three.

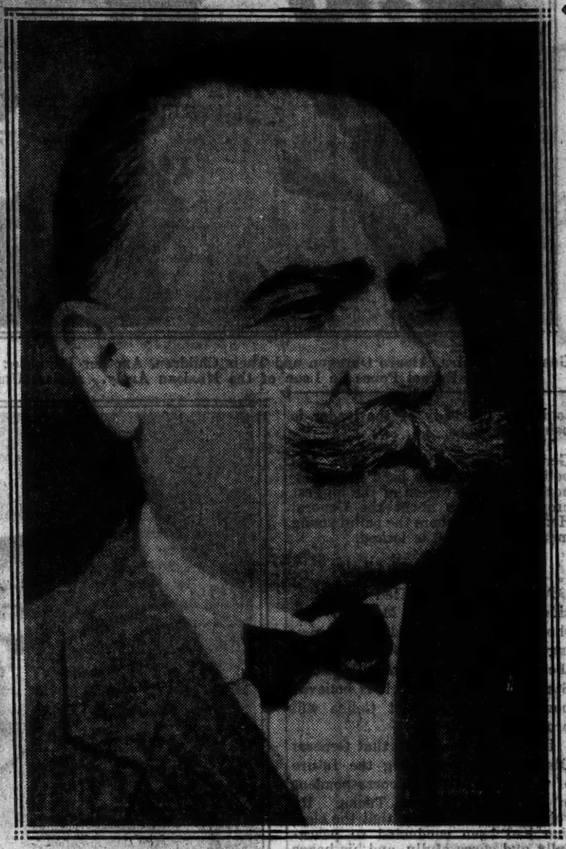

Times Wide World Photos.

ASSASSINATED PRESIDENT-ELECT OF MEXICO.
General Alvaro Obregon, Who Was Shot to Death by an Obscure Young Artist at a Luncheon Celebrating the General's Election on July 1 Last to the Presidency.

COOLIDGE SHOCKED BY OBREGON MURDER

Wires Condolence to President Calles for Himself and the Nation.

KELLOGG PHONES MORROW

He Instructs the Envoy to Express the Sympathy of This Government.

From a Staff Correspondent of The New York Times.

SUPERIOR, Wis., July 17.—The assassination of President-elect Obregon produced a profound impression in Administration circles this afternoon.

On learning the news, President Coolidge immediately sent a telegram of condolence to President Calles, who replied a short time later. Mr. Hoover was notified of the tragic occurrence just before his train left Superior and it was expected that he would send a message to President Calles.

The message sent by Mr. Coolidge read:

Superior, Wis., July 17, 1928.
His Excellency Plutarco Elias Calles, President of Mexico, Mexico City:

I have learned with the most profound regret of the shameful assassination of President-elect Alvaro Obregon. I am fully aware of the distinguished service which General Obregon rendered to his nation and beg Your Excellency to accept my deep sympathy and that of the United States on Mexico's loss.

CALVIN COOLIDGE.

Kellogg Sends Message to Estrada.

Special to The New York Times.

WASHINGTON, July 17.—The assassination of President-elect Obregon of Mexico was a great shock to American and Mexican officials here. Expressions of sympathy were sent immediately to the Mexican Government.

The first word of the assassination reached the State Department from the press Secretary Kellogg, seeking confirmation, at once called Ambassador Dwight Morrow at Mexico City by telephone.

The Ambassador confirmed the news and was instructed by Secretary Kellogg to call in person at the Foreign Office and upon other high officials of the Mexican Government to express the sorrow of the United States.

Secretary Kellogg then called Senor Manuel C. Tellez, the Mexican Ambassador here, by telephone and expressed his sympathy. Mr. Kellogg also dispatched a message to Senor Genaro Estrada, the Acting Foreign Minister in Mexico City, which read as follows:

July 17, 1928.

His Excellency,
Senor Genaro Estrada,
Acting Minister for Foreign Affairs,
Mexico City.

I was terribly shocked by the

Continued on Page Two.

LAMONT SAYS BONDS OF MEXICO STAND

He Deplores Slaying of Obregon but Reassures Investors in Nation's Debt.

STRESSES INTENTION TO PAY

He Says Settlement of $500,000,000 Indebtedness Depends on Report of Bankers' Experts.

The death of President-elect Obregon will not affect the status of Mexico's foreign debts, despite the fact that fresh discussions looking toward a final settlement of the debt question will be held by the International Committee of Bankers on Mexico and the Mexican Government as soon as the report of a commission of experts has been completed, General Obregon, during his tenure of office as President, was instrumental in bringing about a solution of the debt question, though it proved a temporary one and was subsequently modified.

Thomas W. Lamont, Chairman of the International Bankers Committee, when informed last night of General Obregon's assassination, said that he was shocked and distressed by the news. He said that he had come into contact with General Obregon when, at his invitation, he visited Mexico in 1921 during the former President's first administration, and undertook at that time the first negotiations on behalf of the Mexican bondholders and the Mexican Government.

"The assassination of President Obregon," Mr. Lamont added, "outrageous and distressing as it is, ought to make no difference in the status of the Mexican Government bonds owned by American citizens and others. President Calles and his Administration have repeatedly declared their intention of meeting their debts.

"There is no reason to doubt that, after the report of the experts, recently returned from Mexico, has been completed and studied, fresh discussion will be undertaken for the purpose of arriving at the final solution of the debt question."

Experts Study Situation.

The original negotiations referred to were undertaken in 1921, when Adolfo de la Huerta was Finance Minister. This agreement was subsequently superseded by the Lamont-Pani agreement in 1925, with Mr. Lamont of J. P. Morgan & Co. representing the International Bankers on Mexico and Pinance Minister Pani of the Mexican Government. In March the bankers' committee issued a formal statement to the effect that payments would be made on the direct debt of the Mexican Government maturing up to Jan. 1, 1928, the Government being allowed two years of grace under the agreement.

For 1928, however, the Lamont-Pani schedule called for a full re-

Continued on Page Two.

FOR FRICK MAT. TODAY. Maurice Schwartz in Rumalia with Jack Donahue; Ziegfeld production, New Amsterdam Theat.—Advt.

Rockefeller, Visiting Birthplace Up-State, Gets a Thrill by Driving a Coal Wagon

OSWEGO, N. Y., July 17 (AP).—John D. Rockefeller drove a coal wagon here today prior to his annual visit to his birthplace at Richford, twenty-five miles north of here.

Mr. Rockefeller spent the night at the hotel here, breakfasted at 6:30 this morning and at 8 o'clock was ready to go to Richford. As he came out of the hotel, he saw the driver of a coal wagon and said he would like to drive.

The driver stopped and Mr. Rockefeller climbed to the seat unassisted. He drove down the street, while his chauffeur made a motion picture of the incident. Mr. Rockefeller grinned broadly as he climbed down from the wagon, entered his car and drove on to his birthplace.

He and his party returned from Moravia at 4 o'clock this afternoon and will remain here over night.

Special to The New York Times.

BINGHAMTON, N. Y., July 17.—John D. Rockefeller visited his birthplace at Michigan Hill today and while he and members of his party were uncommunicative on the subject, it was reported that his visit might result in blocking the removal to Coney Island of the house in which he was born.

Mr. Rockefeller and his party arrived on his annual trip about a month ahead of the customary time. Obtaining a suite at the Ahwaga, he registered as John D. Rockefeller and party. He traveled in a limousine, with an automobile truck accompanying him. The party besides Mr. Rockefeller consisted of two women, four men and a chauffeur.

Before most of the residents of Owego were awake, he had climbed into his limousine and was on his way to Moravia, Michigan Hill and Richford. The staunch old structure in which he was born was weather-beaten but did not show signs of decay.

It has been used only by Mrs. Carrie Rockefeller, a cousin by marriage, and her nephews for camping. Or July 7 she sold the house to Mrs. Sara S. Deneen of Brooklyn for removal to Coney Island. When the Rockefeller party left Owego they asked that a suite be reserved for them at the Ahwaga for tonight.

When he returns to Owego, he will have his annual visit with Mrs. Susan Lamont Life, one of Owego's oldest residents, who was a school-mate.

SLAYER IS YOUNG CARTOONIST

Approaches General With Sketches and Shoots Him Five Times.

DIES QUICKLY OF WOUNDS

Calles Hurries to Scene, Taking Command at Once—Troops Held in Readiness.

CROWDS SURGE TO STREETS

Political Motive Laid to Conspiracy, With Other Leaders Marked for Death.

Calles Puts on Censorship

Special Cable to THE NEW YORK TIMES.

MEXICO CITY, July 17.—Censorship was imposed by the Government just before 10 o'clock tonight after accounts of the killing of General Obregon had been allowed to go out.

By The Associated Press.

MEXICO CITY, July 17.—All troops were ordered in barracks tonight in readiness to preserve order if necessary. Saloons were closed as well as all theatres and places of amusement.

Special Cable to THE NEW YORK TIMES.

MEXICO CITY, July 17.—General Alvaro Obregon, President-elect of Mexico, was assassinated this afternoon.

He died of five pistol bullets fired at close range during a luncheon in his honor at a restaurant, La Bombilla, in the fashionable resort of San Angel, twelve miles south of here. His assassin was Juan Escapulario, a young man who approached Obregon during the luncheon in his capacity as political cartoonist.

Humbly standing before the General, with his hat and several sketches in his hand, Escapulario begged permission to show his work. As General Obregon turned to him, Escapulario pulled the trigger of the pistol concealed under his hat.

Capital Grief Stricken.

The capital is in the throes of the greatest political excitement and grief it has ever known. General Obregon, the uncontested candidate for President, whose election took place July 1, and who would have taken office for the second time Dec. 1, was the strongest figure on the national scene. Revered for his utter fearlessness, which had been displayed in various other attempts upon his life, deliberate in judgment and action, a brilliant and successful politician, he occupied a unique place in Mexico's life.

The effect of his death, it is already forecast, will be tremendous. President Calles is expected in some quarters to attempt to carry on the Government, which is in a curious position since General Obregon had no rival for office.

The General's body was spirited away from San Angel this afternoon and taken to the dwelling he occupied in Avenida Jalisco. There, almost instantly, huge crowds gathered, and the police formed lines far from the entrance, refusing at first to permit even close associates of the dead leader to approach.

Calles Assumes Command.

President Calles, quickly notified, went post haste to the city police headquarters and thence to San Angel, where he took charge of the situation. The guests at the restaurant, who were not allowed to depart, were put to a severe questioning.

Government officials who were sitting close to General Obregon had great trouble in restraining many of those present from immediately killing the assassin. He was taken, bruised and dazed, to police headquarters. For a long time all he could say was that his name was "Juan." Efforts were begun at once to learn from him whether his motive in the killing was personal or political.

"It was I who did it," he confessed.

Government operatives swiftly

Slaying of Obregon Makes Perplexing Situation in Mexico

scoured the city, looking for suspects. Several arrests were made, and one man of some prominence was detained. Enemies of Obregon, it was learned this afternoon, had already begun to flee the city.

The "strong man" who ruled Mexico during the troubled times when de la Huerta and others were stirring revolt, and who finally won the recognition of the United States toward the end of his former term, had, it is true, a strong opposition. His forceful position concerning the Mexican land question, and his apparent initiation of the religious laws which last year threw the country into turmoil, had built up a vigorous enmity in many quarters.

The shooting occurred at 2:20 o'clock this afternoon. General Obregon, with many other leading politicos, had just finished luncheon in the cool, airy rooms of La Bombilla. The affair was in celebration of his recent victory at the polls.

Saenz Sitting With General.

Close beside the General sat General Aaron Saenz, until recently Secretary of Foreign Relations in both the former Obregon and the present Calles Cabinets, and now Governor of the State of Nuevo Leon. Nearby was Colonel Ricardo Topete, who managed the Obregon campaign and was a close friend and adviser of the President-elect. The band was playing.

Far down at the other end of the room a young man, poorly clad, had been amusing the diners about him with droll thumbnail sketches of the personages at the luncheon. He appeared to them to be some hack cartoonist assigned to "cover" the function for his daily or weekly.

As the meal ended and the music struck up again, the young man rose and made his way to the head of the room. He approached General Saenz and quietly showed him some of the work he had just been doing. He asked for the chance to draw a sketch of Obregon.

General Saenz turned to his chieftain and indicated the young man's desire. Obregon looked around and saw the bowing form before him. At that instant a shot exploded. Then another. Five bullets in all lodged in Obregon's breast.

Music Muffles Shots.

The music was gay and loud. Not all the diners heard the pistol. Others took the reports to be some new form of celebration of the event of which they were all proud.

But at the head table General Obregon had fallen. His hand clutched the cloth. He was in agony. General Saenz and Colonel Topete, galvanized into swift action, leaped at Escapulario, bore him down. Others near by lifted General Obregon. All five bullets had taken effect. The music stopped, but it was unnoticed anyhow, because the room was in uproar.

Some one closed the doors. Others, on the instructions of Colonel Topete, immediately informed Roberto Cruz, head of the Mexico City police, of the murder.

Meanwhile, Saenz and Topete were fighting hard to save the pallid youth in their possession from death. A crowd of raging men seethed about the little group. The two pleaded with the others to restrain themselves in order that they might get the details of the assassin's motives.

Calles Questions Assassin.

Men bore the dying General to his automobile—the same famous gray car in which he was riding in the Chapultapec Gardens last November when would-be assassins exploded a charge of dynamite in his path, leaving him miraculously uninjured save for scratches. It was the same car in which a few hours later on the same day General Obregon, with the valor and sang froid which Mexicans love, drove to the bull fight. It was the same car in which some time ago the valiant one-armed General personally arrested a rebel leader in the middle of the city's great thoroughfare, the Avenida Madero.

No information could be gathered tonight as to whether General Obregon had died quickly or had lived for some time. A rumor was heard that he was recovering, but this was quickly proved groundless.

President Calles, profoundly moved by the death of the man he recognized as his prime advisor and friend, reached San Angel quickly. He questioned the cartoonist, and dispatched him to the police headquarters. It is believed probable that Escapulario will not live to see tomorrow. In the former attempt on General Obregon's life, four men were almost immediately killed by the police.

Morrow Expresses Sorrow.

Dwight L. Morrow, United States Ambassador to Mexico, was among the first to learn of the murder of the President-elect. He hastened at once to the Foreign Office to express his sorrow and that of his countrymen.

Among those brought to General Headquarters in the police round-up was one Alvaro Basil, who had previously been questioned in the former attempt on Obregon's life. At that time he is said to have admitted knowing the chauffeur of the assassins' car so well that he had his photograph at home.

Tonight the city is electric with emotion. The streets are crowded and the police are busy keeping the populace on the move. In the Avenida Jalisco section—one of the most exclusive parts of the city—the crowd is huge.

People wait as close as they are allowed to the house of Obregon, exchanging thousands of wild rumors. They watch those who enter and leave and demand news. They were told that the body of the leader is being embalmed.

The people are convinced that the General died in terrible pain, and police reserves have been gathering not only in the region of the biggest crowd, but also about the General Headquarters, where the pallid young man, Escapulario, is locked.

Martial Law Held Likely.

Many voices are lifted in discussion of the fate of Mexico. The shock of the assassination is growing and has reached Sonora, far to the north, General Obregon's native State. In some circles it is believed possible that President Calles will proclaim martial law.

It was but yesterday that General Obregon was discussing the future of the nation with the correspondent of THE NEW YORK TIMES. He voiced his gratification that the election had been conducted so peacefully and successfully, and his hopes that when the time came next December for transferring the power from the hands of Calles to his own it would be done with equal quiet and celerity.

He then outlined, like an enthusiastic lad, his program for the betterment of his country and was jocularly enthusiastic, also, regarding international relations which he declined to discuss. He said he considered them much too good to be spoiled by talking about them.

Tonight political leaders are asserting that the governmental situation has undergone the most complete change it has ever known in the death of General Obregon. No one dared to predict the future. But what seems certain, they say, is that the composition of the next Chamber of Deputies and Senate may be fundamentally shifted. The attitude of Obregon's supporters is that the new developments may take a form little expected, even in Mexican history.

Obregon is the third figure of Presidential rank to die by violence in recent years. The others are Francisco Madero, assassinated in 1913, and Venustiano Carranza, killed in 1920.

Crime Is Held Political.

It was pointed out tonight by many persons that President-elect Obregon was the last of three men who sought to succeed Plutarcho Calles as President and came to violent ends. The others, both early candidates for the Presidency, were General Arnufo Gomez and General Francisco Serrano. These officers opposed Obregon, and were executed in the abortive revolution of several months ago.

Emphatic denial on all sides was made tonight that the crime had any other than a political motive. The central cause of the action is said to exist in a group of enemies outside Mexico City, and to be entirely unconnected with the rumor that ecclesiastical interests were involved in it.

The body of the warrior hero who conquered Villa and stood in Mexico's heart as the most valorous of soldiers, who lost an arm and won many scars in his country's defense, will lie in state tomorrow in the National Palace. There in the room where, except for today's tragedy, the President-elect would have received Mexico's plaudits next December, his countrymen will take their last farewell of him.

While the city seethed, the police executives were learning much concerning the confessed murderer. It is suspected that the name he goes by is an assumed one, and it is also believed that he will die virtually by his own hand. He is said to have taken a dose of poison just prior to his act against Obregon.

Sallow and slender, young Juan Escapulario is said to be a member of a Mexico City "Sports Club," which actually is thought to have a political basis. His manner under cross-examination is said to be highly ironical, and his motive may well have been a semi-neurotic desire for self-aggrandizement by martyrdom.

Note Found on Slayer.

By The Associated Press.

MEXICO CITY, July 17.—President-elect Obregon was called "Lucky" Obregon because he had so often escaped death on the battlefield or by assassination. Police said tonight that his assassination was only one of a series planned by which several of the leading statesmen of Mexico were to have been removed.

Evidence that the crime was premeditated was found in a paper discovered in the pocket of Escapulario, the slayer. It was addressed "To my family" and said:

"Knowing that I will die in carrying out my principle, I bid you farewell." It was signed simply "Juan."

Another slip of paper contained the names "Romero, Topete, Robinson," and it is assumed that these names were of men also singled out for death. The Robinson name may heve referred to Thomas Robinson, young American mining engineer who recently married Ernestina Calles, daughter of President Calles. There are a number of Romeros prominenent in the Obregon ranks, and Ricardo Topete is leader of the Obregon forces in Congress.

Slayer's Family Unknown.

The real identity of the assassin is not known, to the public at least, tonight. It is pointed out that the name "Escapulario" is one often given in contempt or derision, and in this case it is probably not a family name at all.

General Roberto Cruz, Chief of Police of Mexico City, was supplanted tonight on orders from President Calles. The President named as General Cruz's successor General Antonio Rios Zertuche, who had been very close to President-elect Obregon. Arturo R. Orci, another Obregon adherent, was named Secretary General of Police Headquarters.

The question of who will succeed Calles, now that General Obregon is dead, is undecided. In many quarters it is believed President Calles may, under the Constitution, serve another full term; in others it is thought probable new elections will be called.

President Calles Is Stunned.

President Calles drove to the Obregon residence. The stern face of the President relaxed as he gazed at the body of his dead associate, and he frankly wept. As he left he gave a brief statement to newspaper men, in which he said:

"I have suffered such a shock that I am completely stunned. The death of General Obregon is of transcendental importance to the country, as he represented all the hopes and ambitions of the Mexican people. In my estimation the country has lost its greatest representative."

President Calles interviewed the assassin, but could learn nothing from him.

"It is useless," the slayer said to the President, "for you to attempt to force me to tell anything. If I was resolute enough to kill Obregon in the presence of several hundred of his supporters knowing full well that it meant my death, I am resolute enough to say nothing."

Diplomatic representatives presented their condolences at the Foreign Office and scores of messages were received during the evening.

Umberto Obregon, son of the General, was at home when the assassination took place and was the first to rush to the automobile when the body was brought to the home. He was prostrated with grief. Messages were immediately sent to relatives in Sonora and also to the General's daughter, Refugio, wife of Colonel Rafael Ponce de Leon, at Guadalajara. All were expected to start immediately for Mexico City.

No arrangements for the funeral have been made as yet. It was suggested in some quarters that there be a double funeral, honoring at the same time General Obregon and Captain Emilio Carranza, who was killed in an effort to bring new glory to his country by a non-stop flight from New York to Mexico City. Tonight, however, this seemed improbable. It was believed that a national funeral would be held almost immediately and that the General would be buried in the little churchyard of his home in Sonora.

It is known, however, that the body, dressed in full uniform and bearing a ribbon of the national colors, will lie in state in the Mexican National Palace. The coffin will be covered by a Mexican flag made by a group of General Obregon's feminine supporters in the expectation that it would fly over the national palace on the day of his inauguration.

Calles Calls a Conference.

At 9:30 tonight President Calles called a conference of all staff officers at the National Palace. As the President entered, his eyes were red, as though he had been weeping.

The purpose of the conference was not announced, but there was considerable speculation as to whether it meant that extraordinary military precautions were to be taken throughout the republic.

Just before he went into the conference, President Calles received a message from the National League of "Campesinos," an organization of farmers, which had supported Obregon, petitioning him in effect to take charge of the situation himself.

"In regretting exceedingly as we and you do General Obregon's assassination," the message said, "we see in you the supreme chief, and insist upon you using all your energy to save the Mexican revolutionary movement which has been greatly harmed by this critical situation."

This was taken in effect as a request that General Calles continue in the Presidency.

The Executive Committee of the Labor Party, of which Luis Morones, General Obregon's political enemy, is the leader, issued the following statement:

"We protest in behalf of the labor organization, with all our energy against the execrable murder of President-elect Obregon."

Tonight all the newspapers of Mexico City received the following statement, which was attributed to Señor Morones:

"I cannot say too much to condemn this horrible crime."

Newspaper men tonight were not permitted to see the assassin nor to go near the jail in which he was held. Detective Alvaro Basail, who investigated the attempt to assassinate General Obregon last year, declared that the man had been among previous plotters against the General's life.

Basail, who was arrested some months ago on a charge of blackmailing Catholics, was looking out from behind the bars of his cell as the slayer of General Obregon was brought into jail.

"I recognize that face; I have his picture among my collection of plotters against Obregon," Basail exclaimed.

Obregon's Widow Collapses.

NOGALES, Ariz., July 17 (AP).—Dispatches to The Nogales Herald tonight from Navajoa, Sonora, said that Señora Maria Obregon, widow of the assassinated President-elect of Mexico, suffered a complete collapse at her home in Navajoa when informed by friends of her husband's death.

Mexican Police Free 21 Catholics.

MEXICO CITY, July 17 (AP).—Twenty-one out of twenty-two Roman Catholics arrested Sunday on charges of violating the religious laws by conducting mass in a private residence were released today with an admonition by the police to respect the laws hereafter. It was announced that the other person, who was considered the leader of the group, will be fined and then released.

PRESIDENT-ELECT OBREGON, HIS FAMILY AND PRESENT PRESIDENT.

P. & A. Photo

General and Mrs. Alvaro Obregon and Their Children. Another Daughter of General Obregon, Born to Him and His First Wife, Is Now the Wife of Colonel Rafael Ponce de Leon of the Mexican Army. A Son, Umberto, Also of the General's First Marriage, Lives in Mexico City.

Times Wide World Photo.

General Alvaro Obregon and President Elias Calles.

DR. CASTILLO BLAMES OBREGON'S "VIOLENCE"

Former Head of Mexican Congress, at Washington, Says General "Induced Own Death."

WASHINGTON, July 17 (AP).—Dr. J. M. Alvarez del Castillo, former President of the Mexican Congress, tonight issued the following statement on the assassination of President-elect Obregon:

"I do not approve of the principle of political assassination, but there is no doubt but what General Obregon induced his own death because of the many acts of violence done by his orders during the past few years. I might refer particularly to the summary execution of many high officers of the army, in violation of the constitution, which followed the so-called de la Huerta revolution of 1923-24, to say nothing of the execution of General Francisco Serrano and his eleven civilian associates, which occurred Oct. 3, 1927. On the other hand, the constitutional amendment nullifying the principle of no re-election, has produced deep indignation among the Mexican people.

"Finally, the religious issue can be considered another important factor in this complicated political situation. General Obregon's own activities have been largely responsible for the prevailing strong religious sentiment in Mexico, and we know what religious fanaticism can do."

Dr. Castillo was President of the Mexican Chamber of Deputies first in 1917 and later in 1921, served as Minister to Germany in 1922 and 1923 and for two years was Chairman of the Congressional Foreign Relations Committee. In 1923, he was named Foreign Minister in the Revolutionary Cabinet of Adolfo de la Huerta at Vera Cruz. He was sent to Washington as representative of the Provisional Government and has been here since that time.

PRESSES PEACE PROGRAM.

World Sunday School Convention Ends at Los Angeles.

Special to The New York Times.

LOS ANGELES, July 17.—With the 8,000 delegates representing Sunday school organizations in fifty nations, pledged to carry on a program for the furtherance of world peace and universal brotherhood, the quadrennial convention of the World's Sunday School Convention ended tonight.

Resolutions passed by the Executive Committee condensed war as "an un-Christian manner of settling disputes between nations," and recommended that it be "urged upon those responsible for the education of the young the implanting of such ideals of good will and world friendship as will make for the abolition of war."

The Rev. Dr. Daniel A. Poling of New York, President of the International Society of Christian Endeavor, championed the cause of the young people. He resented the attempts that have been made to make the boys and girls of today the scapegoats for all that is wrong.

LAMONT SAYS BONDS OF MEXICO STAND

Continued from Page 1, Column 7.

sumption of service on the entire debt, which would involve payments of $35,000,000, as compared with $23,000,000 for 1927 on Mexico's $500,000,000 external debt. Last January the Mexican Government announced that it would be unable to pay this amount, owing to the reduced revenues from oil. Following this statement the International Bankers' Committee decided to send a committee of experts to Mexico to make an exhaustive study of the situation.

One of the principal differences between the 1921 and the 1925 agreements was that, in the latter, the Mexican Government debt and the railway debt were segregated, though the amounts to be paid under the schedule were left unchanged. The railroads, which were turned back to private control, became directly responsible for their own obligations.

Since the beginning of 1926, the Mexican Government has been remitting sums to the bankers out of revenues and the bankers, in turn, have made semiannual disbursements to the holders of Mexican bonds, usually in January and July.

No date has been set for new conferences on the debt question and will not be until the report of the experts has been completed and digested.

COOLIDGE SHOCKED BY OBREGON MURDER

Continued from Page 1, Column 6.

news of the dastardly attack on President-elect Obregon. This Government has learned of his death with profound sorrow and I beg Your Excellency to accept the deepest sympathy of the Government of the United States.

FRANK B. KELLOGG.

Señor Tellez, who was appointed Ambassador here by General Obregon when the latter was President in 1923, was deeply affected by the news. The Mexican embassy sought to get the Foreign Office by telephone, but at 7 o'clock, according to officials, had received no formal report of the assassination.

In the meantime, Ambassador Telles went ahead with his plans to depart for New York on a midnight train to attend the funeral of Captain Emilio Carranza, the Mexican aviator, tomorrow afternoon, as the representative of his Government.

Hope for Peace in Mexico.

Members of President Coolidge's Cabinet in town and the few Senators who are still here expressed profound sorrow tonight when informed of the death of General Obregon. To this regret was added the hope that Mexico would be spared a reign of terror and that the succession to the Presidency would not bring about the recurrence of revolutionary conditions.

Senator Curtis of Kansas, Republican Vice Presidential nominee, described the assassination as "a terrible calamity to have befallen the people of Mexico at this juncture in their history."

Secretary Wilbur said: "I am profoundly shocked to hear of the assassination of President-elect Obregon of Mexico."

Postmaster General New said: "The United States, which has three times suffered at the hands of an assassin, will know how to sympathize with the people of our sister republic to the south. While General Obregon had not assumed office, as President-elect he stood for the organized Government of Mexico, and it is appalling that his life should have been taken in this terrible manner."

Senator Smoot of Utah commented: "It is a terrible catastrophe that has been visited upon the people and the Government of Mexico. Obregon was an outstanding figure among his people. During his former Administration he had done a great deal to advance their interests. He was particularly skilled in the administration of their internal affairs. Under his guidance Mexico had made more progress along these lines than in any period in her history."

Senator Howell of Nebraska remarked:

"Not knowing the exact circumstances, it is difficult to afford a rational reaction. I hope it does not mean a recurrence of revolutionary conditions in Mexico."

A Cigarette for Those Who Can Afford 20¢ for the Best

MARLBORO
Always Fresh—wrapped in Heavy Foil
PHILIP MORRIS & Co., LTD. INC.

Kurzman
IMPORTER
661 Fifth Ave. 52nd-53rd Sts.
replicas of new
FRENCH HATS
$15 to $45
models from Agnes, Patou, Alphonsine, Reboux, Thienault

EVERY BUSINESS CAN USE
"UNIVERSAL" Adjustable STEEL SHELVING
Mfd in New York City
Del'd Erected in 48 Hours
UNIVERSAL FIXTURE CORP.
135 West 23rd St. Tel. Chelsea 5283
NEWARK OFFICE: 286 MARKET STREET TELEPHONE MITCHELL 5890

LOUIS BERG
Tailor to the Four Thousand
743 FIFTH AVE. AT 57th ST.
Superlatively fine business suits of imported fabrics at $25 to $60 less than is customary on Fifth Avenue
$100

1828 CENTENNIAL 1928

Hall
A Day Bed from Hall's
How lovely in your living room, or boudoir! So comfortable and convenient, too!
No pains are spared to make each Hall Day Bed pleasing to those who appreciate artistic design, beautiful finish and lasting worth. Hall quality of materials and workmanship produces Beds and Bedding that give a lifetime of satisfaction.
Call at our Show Rooms to see the beautiful new patterns in Beds and Bedding created to commemorate our Centennial. Orders may be placed direct or through your dealer or interior decorator.
Makers of Bedding for 100 years.
FRANK A. HALL & SONS
25 west 45th street New York
BEDDING SPECIALISTS

EXECUTIVE
An excellent assistant to a chief executive, or one who is fully capable of assuming the entire management of a company is available.
I have had 18 years of well rounded business experience with excellent ground work in Sales, Finance and Management Policies. Have successfully held executive positions for large companies both here and abroad. Adequate references will be given to interested companies.
Am now engaged but seek a greater opportunity. An interview is invited. Box P 418 Times.

EXECUTIVE WANTED
A large, strongly established and very successful New York hotel, soon to be the largest, requires a manager who can develop room and banquet business.
We want a seasoned executive with selling experience from the field of general business, and NOT a hotel man.
Salary will be reasonable during tryout stage, but the future really is very fine.
Please state full details in first letter, which will be seen only by two executives and held in strictest confidence. P 415 Times.

ADVERTISERS IN THE NEW YORK TIMES under "Situations Wanted" are warned against sending or paying money to those who respond to their announcements. Dishonest persons sometimes offer work out of town and borrow money to pay railroad fares, or there have been instances where a prospective employer asks a loan on the plea that he has lost his wallet. Do not deal with such persons.—Advt.

Dead Leader Had a Stirring Career in a Troublous Period

OBREGON A HERO TO HIS COUNTRYMEN

General Twice Elected President of Mexico Possessed Charm as Well as Courage.

ABLEST LEADER SINCE DIAZ

Was Disposed to Be Friendly With United States and Conciliatory Toward the Vatican.

General Alvaro Obregon, twice elected President of Mexico, was the strongest man produced by the Republic South of the Rio Grande since the collapse of the Diaz régime. First as a soldier, then as a political leader, backed by the army, he exercised a decisive influence in Mexican affairs from the day he took up arms in 1912. He was the man who broke the power of the bandit Villa, a victory which cost Obregon an arm.

For the last eight years he dominated all Mexico—from 1920 to 1924 as President, from 1924 to 1928 as the silent but controlling "power behind the throne" of his protégé, President Calles, and since July 1 last as the new President-elect.

His career was so closely interwoven with a succession of revolutions and counter-revolutions, with so many controversies with the Roman Catholic Church, the remnants of the Diaz régime and foreign interests in Mexico, that time must pass before historians give a calm appraisal to his place upon the world stage. Some regarded him as the exponent of an extreme nationalism that threatened international peace and the existence of present-day institutions. Others saw him as a statesman and reformer engaged in the reconstruction of Mexico to the end that his country might take her equal place among and work in harmony with all the nations of the modern world.

Planned Conciliatory Policy.

In the last phase of his life he seemed more and more the statesman and less the politician. If he had lived he could have been expected to continue and even to strengthen the more amiable policy recently adopted by the Calles Administration toward the United States in regard to the Mexican land laws and the oil resources. Likewise, he had announced a disposition to compromise the Government's differences with the Church. He appeared to be headed toward a program of peaceful development in harmony with the interests of the United States.

On the personal side, Obregon was the most picturesque figure to appear in Mexican public life during the past twenty years. His military successes and personal courage made him a popular hero among his countrymen, and his magnetic personality won him many friends among Americans. Despite his rugged, heavy-set features, suggesting a ruthless nature, he had twinkling blue eyes and a ready smile, which with a quick wit and a gift for conversation and repartee made him a great favorite in the foreign colony at Mexico City.

This dual personality, together with his name, which was regarded by some as a derivative of O'Brien, gave rise to a popular belief that he was of mixed Irish and Indian blood. It was said he had the looks and shrewdness of a New York politician and the stoical cruelty of an Indian. But the better authenticated version of his descent is that he came from Hispano-Mexican stock, the name Obregon being well known in Spain.

He was born on Feb. 17, 1880, on a ranch in the district of Alamas, in the State of Sonora, which occupies a triangle in the northwest corner of Mexico, south of the Arizona boundary and between the Gulf of California and the State of Chihuahua.

Youngest of Eighteen Children.

He was the youngest of eighteen children. His father had been a prosperous business man in Mexico City, but, ruined because his partner had fought on the wrong side in one of Mexico's innumerable civil wars, he had been forced to retire to his small ranch in Sonora. Both Alvaro's parents died while he was a boy, and he was brought up by his sisters.

He had very little formal education, his school days ending when he was 13. Even while in school he worked as a mechanic and a tobacco planter. He worked for seven years on a hacienda, or plantation, and then set himself up with borrowed money on a small hacienda of his own.

Obregon was a successful planter in 1912, when, at the age of 32 he began his military career as a follower of Francisco Madero, who had revolted against the dictatorship of Porfirio Diaz in 1910, the year in which Diaz was re-elected as President for his eighth term, and who after defeating Diaz had become President late in 1911.

Madero no sooner became President than revolts broke out against him in the North of Mexico, led by General Pascual Orozco, then one of the strongest soldiers in Mexico. Obregon raised and equipped a cavalry force of 400 Yaqui Indians for Madero and received the rank of Lieutenant Colonel. Conducting a series of skillful cavalry movements in Sonora and Chihuahua, Obregon forced Orozco to flee across the American border and broke the revolt in the North. Then he retired to his ranch with a reputation as a brilliant military leader.

In 1913, after Madero was murdered while under arrest as the result of another revolution, Obregon joined the counter-revolution of Venustiano Carranza, Governor of Coahuila, who had remained true to Madero, against General Victoriano Huerta, who had become Provisional President after deserting Madero for the rebels.

Obregon defeated the Huerta troops at Santa Rosa in 1913 and was promoted to the rank of General in command of the Carranza forces. The following year he took Sinaloa and Culiacan by storm and captured Guadalajara, opening the way for the occupation of Mexico City. On Aug. 15, 1914, Obregon led the Carranza troops into the capital, Huerta having resigned and fled the city.

A struggle then arose among four factions, with Zapata and Villa as the chief opponents of Carranza. Obregon remained loyal to Carranza and defeated Zapata in Pueblo early in 1915. Later the same year he conducted a vigorous campaign against Villa in Central Mexico, winning the victories of Celaya and Leon and driving Villa back to his mountain fastnesses. Obregon was badly wounded in this campaign and lost an arm.

Trouble With the United States.

It was during this period of revolution and counter-revolution, when the lives and property of American citizens were at stake, that serious difficulties arose between the United States and Mexico, including the seizure of Vera Cruz by American forces and General Pershing's punitive expedition into Mexico because of Villa's border raids.

Early in 1917, about the same time that the last of the American troops were withdrawn from Mexico, a constitutional convention convened by the Carranza Government drafted the new Constitution of 1917, which brought about the long-drawn-out controversy with the United States that has seemed likely of peaceful solution only since the recent appointment of Dwight W. Morrow as Ambassador to Mexico.

General Obregon was the chief support of President Carranza at that time and was the leader of the more radical wing among the Carranza followers. The famous Article 27 of the new Constitution, dealing with the land laws, was incorporated in the Constitution against Carranza's wishes and because of the agitation of the Obregon group.

Article 27 restored communal lands to Indian villages, authorized each State or territory to fix the amount of land any individual might own and to divide the excess, deprived religious organizations of the right to own land, and declared ownership of all mineral and oetroleum resources to be vested in the nation.

Other provisions of the new Constitution called for the expropriation of the religious orders, the confiscation of their churches, schools and hospitals, the secularizaton of the schools, universal suffrage, the eight-hour day, the minimum wage and profit sharing.

In 1925 the Mexican Government attempted to put into effect the nationalization of the mineral and oil deposits and to impose special taxes on foreign concessions. The American Government and other governments protested against the confiscation of the property of their nationals and foreign oil and mineral operators refused to pay the taxes. In retaliation the Mexican Government refused to issue any further permits for drilling.

The situation was a deadlock at the time of the Presidential campaign in 1920. By the Constitution of 1917 Carranza could not succeed himself, but he put a candidate into the field as his successor, hoping to perpetuate his influence. By this time, however, Obregon had become such a powerful figure that he overshadowed Carranza and Carranza's nominee.

As head of the army, Obregon had the support of the soldiers, always a powerful influence in Mexican elections. He was also backed by the radicals and by foreign interests, who saw in Obregon the best hope of keeping Mexico free from civil war and believed that he would grow more amenable in regard to enforcing the provisions of the new Constitution which endangered them.

Obregon Heads Revolution.

Carranza ordered Obregon's arrest, but Obregon escaped from Mexico City and hurried to Sonora, which was already in a state of revolt against Carranza. Obregon put himself at the head of the revolutionary troops, which were swelled by Obregon sympathizers from the Federal army. Vera Cruz was captured by the insurgents, and Carranza tried to escape from Mexico City to the seacoast. He was caught by troops of General Herrera and killed while asleep.

Obregon was elected as President with only nominal opposition and took office on Dec. 1, 1920. He justified the support of his foreign sympathizers by immediately adopting a more friendly attitude toward the United States and other foreign countries.

The Mexican SupremeCourt in 1922 undoubtedly under Obregon's influence, ruled that while the Mexican Government's right under Article 27 to own all subsoil resources could not be questioned, the article was not retroactive, and therefore would not affect the rights of individuals and companies acquired before the 1917 Constitution was adopted.

President Obregon then issued a decree in accordance with this decision. He also met the demands of the United States and other nations in regard to the payment of Mexico's foreign debt and the foreign claims for damages incurred during the civil wars.

Negotiations were then entered between President Obregon and the United States Government, resulting in the official recognition of the Obregon Government by this country late in 1923 and the promulgation of another decree by President Obregon specifically validating the subsoil and mineral rights and also agrarian lands acquired by Americans before May 1, 1917.

President Obregon's Administration was made notable by many labor and agrarian reforms. Legislation was enacted to enforce the radical labor code embodied in the 1917 Constitution, and the partition of the great estates, restoring the lands formerly held by tribes and villages to their original owners and throwing open Federal lands to homesteaders.

In 1924 Obregon, debarred by the Constitution from succeeding himself, supported his Minister of the Interior, General Plutarco Calles. The National Agrarian Party nominated Calles on a platform of continued labor and agrarian reform, whereas the Cooperative Party and several other organizations nominated the Finance Minister, Adolfo de la Huerta, on a more conservative platform.

This contest resulted in another revolution. Charging that the Obregon forces were trying to steal the election for Calles by stuffing the ballot boxes, the de la Huerta group took up arms. They won several rapid successes, but finally Obregon took the field, defeated the rebels in one battle after another, and drove de la Huerta out of the country. Calles, who had helped put down the insurrection as a General in Obregon's army, was then elected without serious opposition.

Obregon received great help in putting down the 1924 revolution by the support of the Coolidge Administration at Washington, which sent arms and ammunition to Obregon and refused them to the rebels.

Although President Calles was widely believed to be under Obregon's influence, the troubles with the United States and with the Catholic Church cropped up again during the Calles Administration. Obregon's political enemy, Luis Morones, Secretary of Industry, Commerce and Labor in the Calles Cabinet, who had many extreme radical supporters, gained in power, and was believed to be responsible for influencing the Calles Government in an attempt to repudiate Obregon's 1923 agreement with this country, and to adopt a drastic anti-Church program.

The election of General Obregon to the Presidency three weeks ago was believed to have ended Morones's power and to have marked the beginning of a new era of friendship between the United States and Mexico, as well as a settlement of the religious problem. A few days ago, following his election, Obregon sent a cablegram to John Hays Hammond, American mining engineer, saying that he hoped "to interpret for Mexico the desire that henceforth its frontiers are open to all men of enterprise who, inspired by the noble purpose of mutual cooperation, wish to come here and work with us to develop our great natural resources."

In a newspaper interview in Mexico City only three days before he was assassinated, Obregon said:

"Our foreign relations will be conducted in a spirit of harmony, sincerity and mutual cooperation. We offer our frank hospitality to all men of good faith."

Rival Presidential Candidates.

When the Presidential campaign opened two other candidates were in the field—General Francisco Serrano, who was Secretary of War in Obregon's previous Administration, and General Arnulfo Gomez, former Military Commandant of Vera Cruz. Both were arrested and executed as rebels during the campaign on the charge of attempting an army revolt.

The way for Obregon's re-election was paved by several laws passed by the Calles Government. The Constitution was amended by providing that a former President might again hold office, but that he could not be elected for a second consecutive term. The term of office was also increased from four to six years. Obregon's enemies charged as a result of these changes that he and Calles were attempting to perpetuate themselves in control of Mexico through alternating terms as President.

Proud of His Babies.

Obregon's family life was happy; his second wife, Maria Tapia, convent bred, was a real helpmate to him. His group of babies was his delight. Visitors to his small home on the side of Chapultepec Hill always had to see them and were invariably asked if the children were not wonderful.

Obregon's children by his first wife are Humberto Obregon, a student in California University, and a daughter married to a Mexican aviator. His second family consists of minor children, whose pictures always occupied a prominent place in his notebook, to be shown to each visitor.

Obregon's lack of ostentation endeared him to the Mexican people. When elected President to succeed the temporary President, de la Huerta, Obregon decided that Chapultepec Castle, Mexico's historic palace, was far too grand for a farmer's boy and caused a small house formerly used by the director of the riding academy of Porfirio Diaz to be reconditioned for the Presidential abode. Here he received his friends and Ministers, and only when official affairs forced him to did he use the wonderful salons of Chapultepec Castle.

Public Notices

Daily $1.00 an agate line. Sunday $1.10.

The New York Times maintains a complete record of all missing persons sought through this column. Address inquiries, Public Notice Department, The New York Times.

PLEASE TAKE NOTICE THAT 35 SHARES of stock of Senta Holding Corporation, which shares are being held by the undersigned for the account of Senta K. Maloney of New York City will be sold at public auction at the auction rooms of Van Praag & Co., at 653 Broadway, Manhattan, New York City, on July 20, 1928, at 10 A. M. M. A. SCHLESINGER, 218 West 42d St., New York City.

TO WHOM IT MAY CONCERN – JACK'S Clothes Shop, 67 Richmond St., Providence, R. I., has dissolved its co-partnership on July 5, 1928. Mr. Jack F. Schaffer will continue to run the same business, after said date under the same style and name and he assumes the sole liability for all debts of said co-partnership prior to and subsequent to July 5, 1928.

NOTICE IS HEREBY GIVEN TO THE creditors of the Mutual Upholstery Co., 762 Westchester Av., Bronx, that the undersigned has withdrawn as a partner from the Mutual Upholstery Co. on July 16, 1928, and will not be responsible for debts contracted by the company. MAX FRUITHANDLER.

I WILL NOT BE RESPONSIBLE FOR ANY debts contracted by any one other than myself. MAURICE VAN PRAAG, 2,607 Ditmars Boulevard, Astoria, L. I. July 18, 1928.

ALL CREDITORS HAVING CLAIMS against Clara Hirschkowitz, 123 Essex Street, New York City, please present bills to Abraham Schwartz, 3 Lafayette Street, New York, on or before July 23, 1928.

I WILL NOT BE RESPONSIBLE FOR ANY debts incurred by my wife, Frieda Singher, as she has left my bed and board. ALEXANDRE SINGHER, 607 West 161st St., New York City.

$30,000 PAID FOR "ALICE IN WONDERland" MS.; $1,000 still needed for the author's—"Lewis Carroll"—memorial window, The Rector, Mr. Naughton, Croft, Darlington, England.

LESTER K. COME HOME OR PHONE AT once, Daddy is sick. MOTHER.

The New York Times offers a reward of $100 for information leading to the arrest and conviction of any one who has inserted a fraudulent advertisement in its columns.

OBREGON WAS MARK OF SEVERAL ATTACKS

From Start of Presidential Campaign Mexico Felt Fears for His Life.

ESCAPED BOMBING OF CAR

He Made Light of Incident of Last November—Calles With Him as Target of Plotters.

During the early months of the Mexican Presidential campaign which got under way nearly a year ago, there was open talk in Mexico City that Alvaro Obregon would never live to be re-elected President of Mexico.

In September, 1927, four army officers were arrested, charging with plotting to kill General Obregon. Again in March, Mexico City newspapers printed what purported to be semi-official information that another plot to kill Obregon and President Calles had been squelched by the arrest of a priest, Father Trineo Osorio. There was no official statement of the alleged conspiracy.

Meanwhile there had been an actual attempt at assassination of the Presidential candidate on Nov. 13, 1927. General Obregon, on his way to a bullfight, was cut on the face and hands with glass broken by two bombs thrown into his automobile. Although the machine in which he was riding was too badly damaged to pursue the assassins, another car in the official entourage took up the pursuit and caught three men, two of whom were wounded in the running pistol fire which accompanied the chase.

General Obregon continued on to the bullfight, where he received the congratulations of President Calles, who also was a target of the same group of plotters which was trying to eliminate Obregon from the political scene.

A summary court-martial sentenced a priest and his brother, the Rev. Miguel and Humberto Pro Juarez, and Luis Segura Vilchis and Juan Tirado to death for the attempted murder of General Obregon ten days after the attempt. All but Vilchis, the authorities announced, had confessed to taking part in the plot and were members of the League for Defense of Religious Freedom.

Madero's Death Recalled.

Resort to violence as a means of removing political enemies has been frequent in the stormy political quarrels below the Rio Grande. At times this has been accomplished with the sanction of a legal trial, in which the unsuccessful opponent has been executed as a traitor against the Government.

The death of Francisco I. Madero was in this classification. He fomented the disaffection to Porfirio Diaz when the latter entered his seventh term as President in 1910. Diaz was forced to resign; a provisional Presidency was set up under Francisco de la Barra, Madero's tool, and in the election of 1911 Madero was returned the victor. Opposition and disorder after his inauguration made his position a difficult one and open revolt followed.

After a brief period of success against the revolutionists Madero was imprisoned by one of his own generals, Victoriano Huerta, who commanded and received the resignations of Madero and Pino Suarez. They were executed three days later.

Huerta's failure to obtain the recognition of this country and President Wilson's demand for an election in which he should not be a candidate, added to internal troubles, brought General Venustiano Carranza into prominence. Huerta had seized legislative and judicial powers and had imprisoned 110 members of Congress who inquired into the mysterious death of Senator Belisario Domingues, one of Huerta's harshest critics.

Huerta finally gave way to Francisco Carbajal, who held office a month. Carranza, who had led the fight against Huerta, obtained control of the capital and made plans for an election. However, Francisco (Pancho) Villa drove Carranza out, and power was juggled between four factions in the capital in 1915. It was Obregon who defeated Villa and at a conference of the American powers Carranza was recognized as de facto President in 1915. Villa refused to abide by the settlement and his raids brought into Mexico the American punitive expedition under General Pershing.

Carranza Slain in 1920.

It was during the administration of Carranza that the constitution of 1917, which has since been such a fertile source of trouble both over the oil question and the religious issue, was adopted. Carranza was succeeded by Obregon, but attempted to move his Government to Vera Cruz. He was murdered at Tlaxcalantongo on May 21, 1920. It was openly charged during the present campaign by former Foreign Minister Candido Aguilar that Obregon ordered the assassination of Carranza.

General Rodolfo Herrero, commander of the Obregon forces pursuing Carranza, challenged Aguilar and said that Carranza committed suicide rather than surrender. General Serrano, one of Obregon's opponents in the campaign this year, declared that one of his supporters, J. Cruz Monroy had been killed because of his opposition to Obregon.

LOOKS FOR ELECTION CALL.

Mexican Governor Says Calles Will Act on Obregon's Death.

MEXICALI, Mexico, July 17 (AP).—Governor Abelardo Rodriquez of Lower California, in a statement this afternoon on the assassination of General Obregon, said that Mexico had "lost one of it greatest statesmen, but the republic that General Obregon worked so hard to stabilize will carry on in spite of his death."

The Governor, who was appointed originally by Obregon and was a close personal friend of the President-elect, discounted the suggestion that the assassination might lead to new revolutionary troubles.

"A special election will be held and a successor named," he said. "So long as President Calles remains there will be peace in Mexico."

In this capital city of the Northern District of Lower California flags were lowered to half-mast as soon as the news of General Obregon's death was confirmed, and Federal, State and municipal offices were closed. Groups assembled in all parts of the city to discuss the tragedy. The Northern District always has been strongly pro-Obregon, and the only expressions heard were those of sorrow at the death of the leader.

TELLEZ PREDICTS UNITY.

Envoy Here Expects All Mexicans to Join Against Reaction.

Special to The New York Times.

WASHINGTON, July 17.—Ambassador Tellez of Mexico in an interview tonight expressed the belief that the assassination of President-elect Obregon would unite the Mexican people against the disturbing factions. He predicted the selection of a President by a special election.

"The news of the assassination of President-elect Obregon," said Ambassador Tellez, "has been a sharp surprise to me. I am convinced that all people in Mexico will feel deeply grieved over this felonious action against one of the most prominent men we have ever had. I am certain that this new tragedy will bring about the unification of all men in my country so that they will sweep away the disturbing and reactionary elements which have always been a blot on our nation and have retarded progress throughout its entire history."

Senor Tellez said that an extraordinary session of the old Congress for the purpose of authorizing a special election for the choosing of a new President.

NEWS STUNS DE LA HUERTA.

Political Enemy Refuses to Talk on Assassination of Obregon.

LOS ANGELES, July 17 (AP).—Adolfo de la Huerta, former Provisional President of Mexico, now a political exile in Los Angeles and an opponent of Obregon and Calles, was stunned when told of the assassination of his political enemy.

Further than expressing his regret, de la Huerta refused to comment until he had time to consider the situation.

SAYS CALLES CONTROLS MEXICAN SITUATION

Jerome S. Hess, Lawyer Here, Doubts Obregon Assassination Will Lead to Disturbances.

Jerome S. Hess, a lawyer and close student of Mexican affairs, who knew both President-elect Obregon and President Calles, said last night that he did not think the assassination of "a man much beloved by the whole of Mexico" would lead to new disturbances.

"President Calles," Mr. Hess said, "is a man who has the situation very strongly in hand. I don't think there will be any uprisings. I don't know what the precise requirements of Mexican law are respecting the choosing of a successor, but probably a new election will be called. Obregon was not to take office until next December.

"It is very fortunate that President Calles has so successfully established amicable relations between Mexico and the United States, and the people of this country will wholeheartedly support him in his efforts to maintain order in the coming period."

Mr. Hess said that Obregon was not only a "much beloved man who will be a tremendous loss to his country, but a man who had a great knowledge of military tactics."

"He was of a distinctly military manner and bearing, and one of the shrewdest men in the field," Mr. Hess went on. "He made the Carranza revolution possible by his generalship, and he won the final battle of the revolution, defeating Villa. He was not a military man by training, for he was not a graduate of any military school or college, but he had an instinctive knowledge of tactics. Military observers with the two armies in the last battle said his moves were amazing."

Mr. Hess said he became acquainted with General Obregon when the slain President-elect was Minister of War in the Cabinet of Carranza.

Howard F. R. Mulligan, counsel for the Financial Agency of Mexico, a Mexican Government bureau here, expressed sorrow yesterday when informed of the assassination of General Obregon, and paid tribute to his ability as a statesman.

"I have learned with deep regret and sorrow of the assassination of General Obregon," he said. "He was an exemplar of constructive statesmanship and did great service for the advancement of the interests of Mexico and her people. All friends of Mexico here in New York will mourn his loss."

SEES MURDER AS POLITICAL.

Bishop Diaz, Deploring Obregon's Death, Denies Religion Caused It.

The Right Rev. Pascual Diaz, Bishop of Tabasco and Secretary of the Mexican Episcopate, who was expelled from Mexico by order of the Calles Government and has been in New York since Feb. 2, 1927, in a statement last night deplored the assassination of President-elect Obregon of Mexico.

Bishop Diaz lives at 112 Marine Avenue, Brooklyn. When informed last night of the assassination of General Obregon, Bishop Diaz said:

"I regret this with all my heart. This news shocks me terribly. No good can come of any such violent measures. Such a deed can only create further strife and make matters a good deal worse than they were before. We had hoped that peace would come in Mexico. Peace must come from love and not from hate."

CAPITAL STIRRED BY ASSASSINATION

Continued from Page 1, Column 3.

to the Government, which they have always referred to as the "Obregon-Calles régime," it was asserted emphatically tonight that the assassination meant "the end of Bolshevism in Mexico."

Spokesmen for this group contended that General Obregon had controlled Mexico since the days of his Presidency through the Administration of President Calles and was more than any one else responsible for policies that had brought Mexico into diplomatic conflicts with the United States.

American officials refused to comment on these views, but in both Mexican and American circles it was admitted that the situation was highly uncertain.

Renewed "Church Issue" Feared.

So far as the United States is concerned the two most important questions that are directly at stake are concerned in the oil and land laws. Of scarcely less importance is the religious question.

In the background here, there was evident an apprehension that the assassination of General Obregon might lead to a renewed attack on the Catholic Church by its enemies in Mexico. The President-elect, it was explained, might have been killed by a professional revolutionist, a religious fanatic or some one identified with any one of many other causes that have recently disturbed that country, but if it was not definitely established that the assassin was not a religious fanatic there would be apprehension that the Catholic question might be opened again, when an amicable solution seemed imminent.

According to information here, a modus vivendi on which both the Church and the State can stand is now before the Vatican for consideration, having been taken to the Pope by one of the Mexican Archbishops. The details have not been revealed to American officials, so far as known, but high hopes had been held that by mutual accommodation a program would be worked out that in practical operation would have permitted the Catholic religion again to have freedom in Mexico, and at the same time leave for the State all the rights that it had asserted.

Once this program was achieved, it was felt that it would lead to a concordat, by which relations between the Church and State would be placed on a definite basis, as they have in so many of the "succession States" of Europe since the World War.

In all these deliberations the United States has officially had no part, but it is an open secret that at certain stages of the negotiations the advice of Ambassador Morrow was sought, and readily given in a personal capacity.

Questions of Concern Here.

While the religious question is of no official concern to the United States, its importance is not minimized because of the concern with which American Catholics have regarded the Mexican Government in its relation to the Church. For this reason, the question has privately been admitted to be of more serious moment to good relations between the United States and Mexico than many of the major diplomatic controversies which in recent months have taken so beneficial a turn under the guidance of Ambassador Morrow.

The long dispute over the status of American-owned oil properties, in the opinion of observers here, has been resolved by Mexican legislation and Presidential decrees, buttressed by decisions of the Mexican Supreme Court, in a way that only a change of Government produced by a revolution of an ultra-radical type could upset.

There remains, however, the status of agrarian and mineral lands, the former, particularly, having engaged the attention of Mr. Morrow since the adjustment of the oil controversy. The agrarian laws provided for seizures of foreign-owned properties, but with compensation. The difficulty arose that payments were invariably delayed and in most cases never made. Yet legally the issue did not present a question of confiscation, as did the oil dispute.

After studying the problem thoroughly, Ambassador Morrow reached the conclusion that the controversy was one for detailed treatment through individual cases. For several months he had been engaged in that task and with progress that augured well for an adjustment satisfactory to both Governments. Whether this progress will be continued admittedly depends upon the future political course of events in Mexico.

Claims Payments Are Pending.

Another question at issue concerns payment of claims submitted by Americans for alleged losses suffered during the series of revolutions and in other ways. Two mixed commissions have been set up, but for several months have not been functioning, due to the resignation of neutral members.

This difficulty was recently resolved by the appointment of a single neutral member for both commissions, and a resumption of the sessions has been looked forward to soon, unless in the meantime a settlement should be reached with Mexico on a lump sum basis for distribution of payments by the respective governments to their own nationals.

In the background of the whole situation stands the problem of Mexican Government finances. Under President Calles economies have been instituted and a pay-as-you-go policy embarked upon.

This has been done in the realization that only by such sound steps over a long period could the Government emerge in a stable condition. The matter of revising the foreign debt hinges directly upon this program, as do many other phases of Government responsibilities, and one of the uncertainties produced by the death of General Obregon, who was so closely identified with the Calles Administration, is whether a successor will come to the National Palace who will be willing and in a position to carry on along these lines.

BORDER EXILES PREDICT TROUBLE

Assert Red Element Will Be in Ascendant and Start a Revolution.

MORONES SEEN AS LEADER

Labor Secretary Is Said to Have Been Hostile to the President-Elect.

Special to The New York Times.

SAN ANTONIO, Texas, July 17.—The Mexican colony in San Antonio was dumfounded by the news of Obregon's assassination. The exiles expected that with Obregon's return to the Presidency a policy of conciliation would be followed and general amnesty proclaimed, which would enable the political refugees to return home.

But with the elimination of Mexico's strongest man the Bolshevist element, led by Luis Morones, Secretary of Labor, Commerce and Industry will, they say, become ascendant. It has been no secret in Mexico for months that Morones, head of the Confederation Regional Obrera Mexicana, known as the Crom, although holding a Cabinet post, has continually attacked Obregon with press articles and direct speeches. The Crom has boasted that he would not take possession of the Presidency, and his friends had warned him against assassination.

The labor elements tied up with the Soviet propaganda are expected to wage battle against the agrarians, led by Soto y Gama and General Jose Maria Sanchez. The agrarian group have been Obregonists since the days of the Carranza régime. Obregon's personal popularity as a farmer brought him the sympathy and following of the farmers of Mexico, at least 80 per cent. of the population and the only fighters in Mexico.

The labor element, though strong in the cities, never has been a revolutionary force, as the armies since 1910 have been composed of farmers. Villa, Obregon, Carranza and Zapata all recruited their strength from the agrarian population.

The threat of the Crom to declare a general strike in July if Obregon was elected has been looked upon as an idle one, but the happenings of today show, the exiles say, the power of the labor element and that until a strong Obregon leader takes the place of the stricken chief the soviets will dominate the cities.

Fix Trials for Submarine V-4.

BOSTON, July 17 (AP).—The United States submarine V-4, the largest vessel of its type in the world, will undergo trials on the Provincetown course until July 27, it was announced at the Navy Yard today. The submarine, which has its base at Portsmouth, is under command of Lieut. Commander William M. Quigley. In a report to Rear Admiral W. D. MacDougall, commandant of the Portsmouth Yard, outlining the proposed operations, Commander Quigley said the tests would include a twenty-four-hour endurance run, followed by a four hour full power trial and an hour's submerged run.

TIFFANY & CO.
FIFTH AVENUE & 37TH STREET

DIAMOND RINGS
EMERALD-CUT, MARQUISE AND ROUND DIAMONDS

KEEP COOL IN A DIXIE WEAVE SUIT
$25
Coat and trousers

Porous wool or worsted woven to let the air through -- silk trimmed

20 ounces less weight than your regular suit. Shape-holding, smartly tailored by Hart Schaffner & Marx

Big sizes, small sizes, all sizes; tans, blues, grays

WALLACH BROTHERS
53 Broadway
Broadway corner 29th
260 Broadway at Chambers
Fifth Ave opposite the Library
Fifth Ave corner 20th
41st at 7th Avenue
146-148 West 125th St.
Fordham Rd corner Marion Ave
828-830 Broad Street — Newark
Court cor Montague — Brooklyn

GENERAL ELECTRIC
Refrigerator

Even the best food has bacterial content that multiplies rapidly at temperatures above 50 degrees. If your refrigerator doesn't keep several degrees below the 50° danger point, your health—and the health of your family is being endangered. The only way to be sure that you are eating healthfully fresh food, is to take your refrigerator's temperature. The General Electric Refrigerator averages 42 degrees under normal household use.

See how quiet, how simple, how efficient these refrigerators are—come in today.

REX COLE, INC.
7 East 45th Street, New York
TWENTY DISPLAY ROOMS—ALL OPEN EVENINGS

SMITH GETS LIGHT ON FEDERAL BUDGET

Sees Representative Byrns in Preparing Further for His Notification Speech.

POSES WITH PARTY DONKEY

Governor's Arm Circles Neck of Sam Houston, a Gift From the Convention.

STOREY'S SENTENCE IS CUT

Three Months' Clemency in Theft Case—Governor Silent on Socialists and Walker.

Special to The New York Times.

ALBANY, July 17.—Gathering additional data for his speech accepting the Democratic nomination for the Presidency, Governor Smith today conferred with Representative Joseph W. Byrns of Tennessee, ranking Democratic member of the Appropriations Committee of the House, and received a review of Governmental expenditures and the Federal budget system.

The circumstances surrounding the conference indicated that it was only a part of an intensive course of study of technical affairs of the National Government which Governor Smith has undertaken since his Presidential nomination was assured.

With the same inexhaustible energy with which he mastered State bills while a young assemblyman and became such an authority on constitutional revision that his grasp of the subject was praised even by Republican leaders, the Governor has now plunged into the study of Federal matters, his friends say.

Much of his advice the Governor has obtained by letter from Democratic members of the House and Senate. Much has come indirectly through his personal advisers. Visitors such as Senator Pittman of Nevada and Senator Robinson of Arkansas, his running mate, have supplied the rest.

Got Data on Foreign Relations.

Senator Pittman, a member of the Foreign Relations Committee of the upper house, is known to have discussed foreign affairs and the Senate's rôle in the matter with the Governor during their recent visit. Independent observers such as Dr. Lindsay Rogers, Professor of Political Science at Columbia University, have also been summoned to give the benefit of their research, although the Governor has continued to maintain his individual viewpoint.

In addition to Congressional leaders Chairman John J. Raskob of the Democratic National Committee and Colonel Herbert H. Lehman, New York City banker and finance committee director of the party organization, have added the business view of national finances.

Suggestions on farm relief have lately come largely by letter.

Representative Byrns, who spent last night at the Executive Mansion, described the system of Federal appropriations and commented on expenditures. Should Mr. Smith and a Democratic House be elected his relations with his host of the evening would be especially significant, for he would be head of the powerful Appropriations Committee.

His self-sought tutelage in some of the finer points of Federal Government, the program of which is not yet complete, is part of Governor Smith's plan for preparing himself not only for his acceptance speech but for any emergency of the campaign and for his own course of action if elected.

Preparing Notification Address.

The Governor has already sketched a part of the introduction of his notification address, although the date is not yet definitely fixed. He has gathered much of the material for the remainder. According to some whom he has consulted, the Governor has found his subject no more difficult than that of State affairs, and in some respects has found his new field less comprehensive, at least in the number of topics to be dealt with at the present time.

After he had finished his talk this morning with Representative Byrns the Governor surrendered himself to the mercies of the clamoring photographers and for almost three hours followed their dictates, posing with various members of his family and all the inmates of his zoo. Once he laughingly rebelled and seized one of the moving picture cameras. Displacing its operator, squinting through its sight he directed the camera at the photographer.

"Come on, give me a big smile," he imitatingly commanded. "Take your hat off to the mob."

The somewhat startled camera man put his hand to his hatless head before he remembered he could not obey.

"Anyhow I gave him a dose of his own medicine," the Governor commented with a smile.

Grandchildren Vie With Governor.

In different groups about the lawn of the Executive Mansion the Smiths gathered to be photographed, the Governor and his wife, their son-in-law and elder daughter, Major and Mrs. John A. Warner; and two sons, Alfred Jr., and Arthur and their wives.

Three grandchildren, however, were the centre of attraction after the Governor. Two small sons of Arthur Smith and the Baby Warner daughter frolicked before the camera and delayed the operators, even if they did not always defer to their commands.

There was the most merriment when the Governor led the way to the private zoo behind his house. "Bobby!" he shouted to Robert Fitzmaurice, one of his assistant secretaries and general handy man, "get three bananas." Then the Governor entered the cag, containing his two South American rope-tailed monkeys and two West Indian monkeys. While one of the animals was perched on the Governor's arm Fitzmaurice returned with three peaches and a knife. "We have no bananas," he said.

"What, we have no bananas today," chanted the Governor, who proceeded to take the peaches, cut out the pits and feed them to the monkeys while the cameras clicked.

Jeff, a Great Dane, whose full name Jefferson was long ago found to be too long, was next persuaded to stand on his hind legs and shake hands with his master. From the dog the Governor turned to Sam Houston, a donkey sent to him recently from the Democratic convention city, and draped his arm over its neck.

"Come on, get your picture taken," he called.

"Where is the foreman or director of the scenario, or whatever you call him?"

When the photographers were slow the Governor himself improved the setting

"Come on," he urged. "When you get your cameras ready we will give you the action. Are you all set?"

Pete, the pet elk, and various other dogs came into the pictures later, but the Governor's favorites had apparently already been snapped

"That ought to be a good picture with the monks," he said at the end

Photography Delays Fishing.

The photography kept the Governor from taking the fishing trip he had considered for today, but he may leave for the Adirondacks or some out-of-town place for the week-end, depending on the wishes of the rest of his family.

If he stays here he will see an exhibition at the mansion Friday night of the moving pictures of him taken since his nominstion.

The Governor's only official business today was to commute by three months the sentence of Frank Storey, who was convicted of criminally receiving stolen property in New York City and sentenced to a term of two years, six months minimum and five years maximum. The Governor said that after careful investigation he had determined that Storey was sufficiently punished and should be allowed to work for his wife and children, who needed his support.

The Governor said that he had not yet received the petition of the Executive Committee of the State Socialist Party for an investigation of the Administration of Mayor Walker in New York City, although the communication might have reached his office in the capitol.

"I have not seen it yet and there is nothing to say about it," he commented.

Friends of the Administration here thought there was no likelihood of action upon the petition.

Political Disputants Plan to Settle Bet By Elephant-Donkey Race to Washington

A race to the White House in Washington between living symbols of the major political parties, a "great overgrown Pachyderm" and a donkey, was announced yesterday by J. B. Martell, Republican, and Frank A. Russo, Democrat, both of Brooklyn, who will act as mahout and muleteer, respectively. The take-off is set for Aug. 1, and the starting line is to be Times Square.

"There's no hoax about it," Martell said last night in his home at 254 Ninety-second Street. "It all started in a joke during a political discussion at luncheon a week ago in the Army and Navy Club, but we're quite serious about it now. Russo says he's going through with it, and I certainly will if he does."

Martell said he has the choice of "three nice, tame elephants" to use as mount, "one from Ringling's Circus, one named Jock from the Zoo and one from a five-ten-and-fifteen circus." Russo will pick his mount from a wide assortment of perissodactyl ungulates.

"I'm a loyal Republican," said Martell. "If the elephant I pick is as loyal as I am it ought to be a walkover."

"I'm a loyal Democrat," said Russo, "and the elephant hasn't been hatched yet that could show me his dust."

More than $500 has already been put up on the race, Martell said. Most of it is even money because Martell is a novice at the mahout business while Russo's training has been limited to carousels. Both men are in the advertising business and both were commissioned officers in the A. E. F. Russo lives at 243 Ninetieth Street. They belong to the Ad Men's Post 209 of the American Legion.

BORAH URGES BOARD TO SELL FARM CROPS

Idaho Senator Would Finance It With Revolving Fund—Favors Tariff Regulation.

CALDWELL, Idaho, July 17 (AP).—Tariff regulation and orderly marketing of surplus crops through a Federal Marketing Board financed by a revolving fund were recommended by Senator William E. Borah today as a means of farm relief.

Speaking before several thousand farmers in the annual celebration of the construction of a cooperative creamery here, the Idaho Senator said "the time has come to revise the duties on agricultural products."

"Last year, we imported some $2,500,000,000 worth of food products which the American farmer is prepared to produce. He is thus brought in competition with many countries where the labor cost is about one-third or one-fourth of the labor cost in this country. That is one way we can help agriculture; that is, to give the market at home to home agriculture," he continued.

Terming the present marketing situation as "ruinous to the farmer," Senator Borah approved the formation of a Federal Marketing Board to handle surplus products, but condemned the proposal to grant the board power to levy an equalization fee.

"The most unconscionable and relentless thing yet created by man is a bureau in search of money with which to continue its existence," he declared.

"I think the board should be given a revolving fund sufficient to enable it to do its business and to meet the situation according to sound business principles."

Senator Borah said he did not underestimate the seriousness of the farm problem, but that he was "unable to go along with those who believe that its solution consists of turning the farmer over to bureaucratic control."

Ullman Picked for Race in 14th.

Sol Ullman, Deputy Attorney General, was selected as the organization Republican candidate for nomination for Representative in the Fourteenth Congressional District at a meeting of Republican County Committee members of the district last night. Mr. Ullman served five consecutive terms in the Assembly from the Sixth District, home of Samuel S. Koenig, Republican County Chairman.

ANTI-SMITH TEXANS PLEDGED TO HOOVER

500 Democrats Organize at Dallas for Campaign for Republican Nominee.

ASSAIL RASKOB AND PARTY

Regulars Win Court Decision to Keep Names of Bolters Off November Ballots.

DALLAS, Texas, July 17 (AP).—Opposition to the candidacy of Governor Smith crystallized here today at a conference of anti-Smith Democrats of Texas, who pledged a State-wide campaign for the election of Secretary Hoover.

About 500 persons attended the rally and among the speakers were half a dozen party leaders, ministers and prohibition workers.

Resolutions were adopted denouncing Governor Smith for his advocacy of a modification of the prohibition laws; declaring resentment "of the efforts of Tammany Hall to nullify the Eighteenth Amendment and to scrap the Volstead act"; condemning the appointment of J. J. Raskob as Chairman of the National Democratic Executive Committee, and denouncing "Tammany Democrats for their treating with contempt the notice given by evangelical bodies of the South that they would not accept a wet nominee."

Asserts 300,000 Will Bolt Ticket.

It was agreed to place an organization in every county of the State to work for the defeat of the Democratic Presidential nominee.

Dr. J. D. Sandefer, President of Simmons College, of Abilene, was elected Permanent Chairman. Alvin Moody of Houston was made Vice Chairman and Mrs. Josephine Collins of Dallas Secretary.

Leaders of the anti-Smith movement asserted that more than 300,000 Texas Democrats would swing to the Hoover banner.

Governor Smith's message to the Houston convention in which he reaffirmed his stand for modification of the prohibition statues was characterized as "treason" by several speakers. His nomination was termed "the vilest insult ever hurled at Southern Democrats."

Dr. J. W. Hunt, Abilene, President of McMurry College attacked Senator Joseph T. Robinson, running mate of Governor Smith, declaring the Arkansas Senator "sold his name to the party for the sake of a wet nomination and a wet vote."

V. A. Collins of Dallas, former State Senator and a dry worker, acted as Temporary Chairman. In opening the meeting he called on every Democrat in the State to bolt to Hoover for President and defeat "the powers of iniquity."

"Any man who would strike down the Eighteenth Amendment," he asserted, "also would strike down section 3, article6 of the Constitution, pertaining to religious freedom."

Mr. Collins predicted that Smith would carry the few counties which are nominally Republican. It was his opinion that the majority of the voters in these counties were "wet" sympathizers.

Wishes for 10,000,000 Klansmen.

"I don't know if there is still a Ku Klux Klan organization in Texas," he said, "but if they are opposed to Al Smith I wish there were 10,000,000 of them in the State."

The conference decided to take no hand in the primary campaign for State offices.

A movement among regular Democrats who are supporting the national ticket to bar from the primary ballot in certain counties Democratic candidates who have announced they will not vote for Governor Smith received further legal sanction today by the Civic Court of Appeals at San Antonio. The court upheld action of the Cameron County District Court in refusing a mandamus compelling the Cameron County Democratic Executive Committee to print on the ballot the name of State Senator Thomas B. Love, who seeks the Democratic nomination for Lieutenant Governor. Love has announced that he would not support Smith.

At the same time in Dallas Mrs. Edith Wilmans, candidate for the gubernatorial nomination, announced that she would seek a Supreme Court mandamus forbidding the counting of Democratic votes in Cameron, Galveston and Val Verde Counties if her name is not on the ballot in those counties, which had barred her name after she announced opposition to Governor Smith.

HOOVER WILL MEET AGRARIAN LEADERS

Plans Two-Day Conference at Cedar Rapids, Ia., Aside From West Branch Speech.

Special to The New York Times.

CEDAR RAPIDS, Iowa, July 17.—In addition to spending a day at his birthplace in West Branch, Iowa, Herbert Hoover will devote two days during the week of Aug. 13 to meeting in Cedar Rapids party and agricultural leaders of the Middle West, it was announced today by James W. Good, Western campaign manager.

Arrangements are being made for headquarters for the candidate in this city. Many leading Republicans of Iowa and adjoining States are expected to be here for the conferences.

Mr. Hoover will make his second campaign speech at West Branch, taking up the farm problem, but it is not expected that he will make a formal address in Cedar Rapids. The exact date of the candidate's arrival for the three-day visit in Iowa will be announced in a few days, Mr. Good said. The stop will be made on the return trip from California.

Eastern Iowa Hoover men are growing more optimistic over Hoover's chances in the face of the action condemning the Republican platform taken by the Corn Belt Committee in Des Moines. The alignment of Governor John Hammill and Senator Smith Brookhart with the Hoover forces, they say, is likely to have more effect than the declarations of the Corn Belt committee.

said the W. C. T. U. work has been curtailed because of lack of funds.

"We are not organized for getting money," she said. "We are organized to promote the work of the temperance cause."

The Rev. Charles M. Boswell, D. D., of Philadelphia, President of the Ocean Grove Camp Meeting Association, criticised women who do not go to the polls because of fear of embarrassment in disclosing their age. "It is a great thing to wear a W. C. T. U. badge, but it is a greater thing to vote against a wet candidate," he said. "The Lord will excuse you from prayer to get up and vote."

The conference adopted a resolution endorsing the Hoover-Curtis ticket. The resolution was presented after Mrs. Colvin had declared that the W. C. T. U. was faced with a question of men and not parties in the present campaign.

"It will not be an easy matter to defeat Al Smith," Mrs. Colvin said. "There is one thing to his credit, he is outspoken, and that makes him a fair opponent."

W. C. T. U. CHIEFS CALL FOR DEFEAT OF SMITH

New York Leaders Tell Ocean Grove Conference of 11,000 Dry Campaigners in State.

Special to The New York Times.

OCEAN GROVE, N. J., July 17.—The candidacy of Governor Smith held the attention today of delegates to the three-day conference of members of the Woman's Christian Temperance Union from New York, Pennsylvania and New Jersey, with speakers predicting that the temperance workers would cause the defeat of the Democratic candidate. New York State, it was said, had taken the lead in opposing the Governor's candidacy through a movement designed to enlist church workers.

Mrs. F. G. Allen, Treasurer of the New York State W. C. T. U., said that the society has organized 11,000 women in New York State to oppose the election of Governor Smith.

"New York women are going along so strong and are preparing such a defense that Al Smith will not have a chance to look at the White House," said Mrs. Allen.

Mrs. Mamie W. Colvin, President of the New York State organization,

RUSSEKS
FIFTH AVENUE
At 36th Street

Our Last Sale of Genuine Stone Chokers at their old-time price

As we told you some time ago, real semi-precious stones are to be smarter than ever, this Fall, and already their wholesale cost has almost doubled. These are our last purchase at the lower price of Summer — your last opportunity to secure one of these beautiful things at a fraction of its present worth.

Street Floor

ROSE QUARTZ
AMETHYST
CARNELIAN
CHALCEDONY
all combined with real crystal

$7.50
present value up to $21

GIMBELS
SIXTH-FLOOR MEN'S SHOP

Starts This Morning—
A Sale 5,000
Pairs of Men's Imported
Linen Knickers
$2.35

Plus-fours style tailored from enduring, imported linen

Today, Thursday and Friday only—a truly amazing offer—splendidly valueful knickerbockers of imported linen. In oyster white, natural linen shade and in country-clubbish checks. Smartly styled, sturdily tailored. Ideal for motorists, hikers, campers and for many other outdoor activities as well as golf.

WIVES—shopping for their husbands and sons can buy these safely by waist measurement—no fitting is needed.

MAIL ORDERS—and telephone orders carefully filled. State waist measure and whether checks, natural or oyster white.

GIMBELS—*Street and Sixth Floors*
Telephone—PENn. 5100

GIMBELS
BROADWAY at 33rd STREET NEW YORK CITY

HOOVER ENDS VISIT TO COOLIDGE'S CAMP

Continued from Page 1, Column 2.

act formally upon it until some time after the nominee has reached Palo Alto. At the Summer White House it was said that the President desires to retain Mr. Hoover in office until the Secretary winds up some matters on the Pacific Coast relative to the Commerce Department.

While it was stated that President Coolidge anticipated accepting the Hoover resignation very shortly, there was considerable speculation whether the delay concerned the appointment of a successor as Secretary of Commerce.

The names of former Senator William M. Butler of Massachusetts and Julius Klein, Director of the Bureau of Foreign and Domestic Commerce, have been mentioned, with the result that there was curiosity today whether Mr. Coolidge and Mr. Hoover could agree upon which was the most suitable man.

Silent on Political Talks.

If Mr. Hoover and Mr. Coolidge discussed campaign issues and the nominee's speech, as it was assumed they must have done, no information came from either on the subject.

When Mr. Hoover reached the Executive Offices early today with the President, he denied himself to newspaper correspondents, and the President gave no hint of any political conference. In fact, the only information the President furnished concerning the Hoover visit was that the nominee took lunch at Cedar Island Lodge yesterday and went fishing afterward.

Even the details of the fishing expedition were unrevealed by either participant. It was merely admitted that Mr. Hoover was a "more expert fisherman' than Mr. Coolidge, but the two angling rivals would not tell which lured the most trout to his hook. In spite of the secrecy it was latter learned that between them they made a total catch of eighteen to twenty fish, rainbows, lochiavens and speckled trout, all going into the net of John Laroque, who took the President and Secretary Hoover out in his canoe.

Black gnat and "professor" flies were used, and the expedition, covering three hours, was considered "sporty" and entirely successful. Mr. Hoover, a more experienced angler than the President, found that Mr. Coolidge had improved tremendously in fly casting. Laroque, however, was said to be entirely qualified to give a lesson to either Mr. Hoover or Mr. Coolidge.

Secretary Hoover, it was learned, found that the President, while still interested in politics, was devoting himself chiefly to fishing in the rippling Brule, and had resigned himself to leaving office March 4. Mr. Coolidge told Mr. Hoover that a friend had suggested that as he (the President) had been invariably successful in all his political races he would be now successful as a "candidate for retirement."

The President and the nominee reached the Executive Offices early today, and remained there while Mr. Coolidge received visitors and disposed of the necessary Executive business. Mr. Hoover was secluded in a private room, declining an interview with newspaper men by sending word he had nothing to say.

Coolidge Gets New Invitations.

The Superior Evening Telegram announced this afternoon that its editor, J. T. Murphy, was instructed to say that Mr. Hoover will be hands off in the Gubernatorial contest in Wisconsin. Mr. Hoover, it was stated, asked Mr. Murphy to make this plain.

"He was emphatic on this point," said The Evening Telegram concerning Mr. Hoover. "He will not lend his support to any one of the three Republican candidates, Walter Koehler, Fred Zimmerman or J. D. Beck, but will stay aloof from the contest."

During the morning President Coolidge received several invitations, one of them to dedicate the upper Mississippi game and fish refuge at La Crosse, Wis., another to attend a meeting of the Wisconsin American Legion at Warsaw some time between Aug. 10 and 15.

The President is undecided whether he can accept either invitation, but seems particularly to wish he could dedicate the fish and game reserve, although he fancies fish can take good care of themselves. In fact, the fish which Mr. Coolidge has encountered in the Brule make him think they do not need Government protection at all.

The invitation formally to open the fish and game preserve came from the Izaak Walton League, of which Secretary Hoover is Honorary President, and was proffered by a delegation which arrived here from Chicago.

Ideas that mosquitoes make life unhappy at Cedar Island Lodge were completely discounted today by the Coolidge family, including the President, who asked callers at the Executive Office if they had been troubled by such insects during a visit to the lodge yesterday. When no answer was made the Executive commented that some recent newspaper accounts must have been erroneous. Mr. Coolidge considers it unjust to spread mosquito stories when personal experience demonstrates that the pests are not winging around ready to strike.

Hoover Consults State Leaders.

From a Staff Correspondent of The New York Times.

ON BOARD THE HOOVER SPECIAL, ST PAUL, Minn., July 17.—Continuing his conferences with Republican leaders in the states through which he is passing on his way to California, Mr. Hoover was getting facts tonight as to the political outlook in Minnesota from Arthur Nelson, Republican nominee for the Senate to succeed Senator Shipstead. Mr. Nelson said that in his opinion Minnesota was safe for Hoover and Curtis.

Governor Hamill of Iowa, one of the original Lowden men, will board the train tomorrow and will ride as far as Omaha with Mr. Hoover. Governor Hamill, who favored the McNary-Haugen bill, is now one of Mr. Hoover's supporters.

Mr. and Mrs. Hoover are receiving bulletins at each stop telling the condition of Mr. Henry, father of Mrs. Hoover, who is ill at Placerville, Cal. The latest bulletin indicated Mr. Henry's condition was grave.

HOTEL
Times Square
43rd St. West of Broadway
New York City
1000 OUTSIDE ROOMS
DAILY RATES—NONE HIGHER

Rooms with running water	$2.00
For two	3.00
Rooms with connecting shower	2.50
Rooms with private shower	3.00
For two	4.00

Reduction of One Day on Weekly Rates
on Rooms over $2.00
Telephone—LAckawanna 6760

Down we marked 'em! 8573 Spring and Summer suits!

Mixtures — fancies—all sizes!

All at 2 bargain prices!

Here's how they started yesterday—

1638 were $60
658 were $55
1131 were $50
1025 were $45

$40 now!

1890 were $75
644 were $70
1587 were $65

$50 now!

ROGERS PEET COMPANY

Broadway at Liberty — Broadway at Warren — Broadway at 13th St.

Herald Sq. at 35th St. — "Six Convenient Corners" — Fifth Ave. at 41st St.

Tremont at Bromfield
Boston, Massachusetts

SOCIALISTS PRESS WALKER CHARGES

Party Sticks to Accusations, Commenting Sarcastically on the Mayor's Reply.

WAITS FOR SMITH ACTION

Expects Him to Hunt Democratic Malefactors as Diligently as in Knapp Case, Statement Says.

Members of the Socialist State Executive Committee, who have asked Governor Smith to order an investigation of the Walker Administration on eleven specific charges, declared yesterday that the next move was up to the Governor. A statement issued at Socialist headquarters, 7 East Fifteenth Street, referred sarcastically to Mayor Walker's comment on the charges, as contained in a dispatch to THE TIMES from Hollywood. The statement read in part:

"The Socialist Party is prepared to substantiate each of the eleven charges made by its State Executive Committee in the petition forwarded to Governor Smith today. We have noticed the comment Mayor Walker, now vacationing in Hollywood, has made. He berates us for not submitting the charges to the Republican Legislature instead of to Governor Smith. Obviously, we could not do as Mayor Walker suggests because the Legislature does not happen to be in session. Unfortunately, the Mayor's absence from the city may have caused him to forget this.

"We have no apology for sending our petition to the Governor, for he is still the Governor, though at the same time an aspirant for the Presidency, and we have a right to expect that Governor Smith be at least as diligent in hunting down Democratic malefactors as he rightly was in the case of Mrs. Knapp.

"The Mayor vows 'the five-cent fare will continue' as long as he is in office. 'No power on earth could make me vote to amend the subway contract,' he says. The fact is that through the Mayor's bungling, or worse, his say on the question of increased fare amounts to practically nothing. The transit question is in the hands of the Federal courts, which do not require the approval of Mayor Walker for any of its decisions.

"Information on the Equitable Coach Company franchise as well as on other matters to which we refer will be presented as soon as Governor Smith appoints his commission. On the matter of election frauds, we will depend in part for our evidence on that venerable Tammany Sachem, the head of the Board of Elections, John R. Voorhis.

"We notice Mr. Walker's kindly statement that welcoming visitors is one of the duties that lies 'nearest his heart.' We can only wish that questions of housing, transit, schools and honest elections were almost as dear to him as shaking hands with Fascist princes and Rumanian Queens.

"In conclusion, the Mayor seems to be perturbed by the fact that we have made these charges in his absence. He must have lost his sense of humor in Hollywood. Who, pray tell, has ever been able to locate the Mayor in New York?"

FIX CONVENTION DATE.

State Republicans to Meet in Syracuse Sept. 27-29.

SYRACUSE, N. Y., July 17 (AP).—It has been definitely decided that the Republican State Convention will be held in Archibold Gymnasium at Syracuse University, Sept. 27-29 Assemblyman Horace M. Stone, Vice Chairman of the Onondaga County Republican Committee, announced tonight.

The announcement followed a meeting of party leaders at City Hall at which Vice Chairman Stone presided in the absence of County Chairman Clarence R. King, who is in Europe on a vacation.

VIENNA TRIES COLONEL ON CHARGE OF TREASON

Monarchist Leader Wolf Is Accused of Inviting Hungarian Army to Seize Bela Kun.

VIENNA, July 17 (AP).—The trial for treason of Colonel Gustave Wolf, leader of the Austrian Monarchist Party, opened today with troops guarding the Law Courts.

The Colonel is charged with having invited Hungary to send an army into Austria to seize Bela Kun, the Communist who was wanted in the neighboring country on charges of murder growing out of the "red terror" régime which he conducted there. Colonel Wolf was examined by a mental specialist at the instance of the Government and was pronounced sane.

In pleading "Not guilty" to the charge the Colonel said he had never plotted against the Republic of Austria, but that he had only advised Hungary to send troops, because the small Austrian army, he feared, would not be able to crush the Communist rising which Bela Kun had prepared.

The invitation was contained in a letter to the Hungarian Minister here. It urged Hungary, in case Austria refused the extradition of Kun, to sever relations, to declare war and to invade Austrian territory, seizing Kun by force.

The accused Monarchist was arrested here on May 9, a few hours after he and other adherents of Royalist belief, had led a crowd in cheering for the Hapsburg family, after a celebration at the Capuchin Church on the birthday of the former Empress Zita.

Bela Kun was recently tried here on the technical charge of having entered Austria under an irregular passport. He was ordered to be deported to Germany, where arrangements had been made for a plane to transport him to Russia. The deportation, however, was not to take place until after Kun had served a brief jail sentence.

JERSEY CRASH KILLS WOMAN CIVIC WORKER

Mrs. M. F. Kunst Led Fight to Lift Ocean Grove Camp Ground Rules.

Special to The New York Times.

SHREWSBURY, N. J. July 17.—Mrs. Martha F. Kunst, President and founder of the citizens of Ocean Grove, Inc., and long an ardent worker in the effort to lift the fifty-year-old restrictions of the camp meeting grounds, was instantly killed this morning when her car swerved on the State highway here and crashed into a pole.

Mrs. Kunst was on her way from Newark to her home at the Ocean-side Hotel, Ocean Grove, which she owned. She had as a passenger, a masonry contractor, Odoveco Gesolla of Newark. He was cut about the face and body by flying glass and was taken to the Woodley Hospital, Red Bank.

Mildred Toomey, 6 years old, daughter of Patrolman Thomas Toomey, attached to the Central Park Station, died on the way to Lincoln Hospital yesterday after she had been struck by a baker's truck while she was playing in front of her home at 466 East 135th Street, the Bronx.

The driver of the truck, Giuseppe Barbaro, 51 years old, owner of a bakery at 336 East 117th Street, was arrested on a charge of homicide after questioning by Assistant District Attorney I. J. P. Adlerman.

Masons Honor Lord Stonehaven.

SYDNEY, July 17 (AP).—Lord Stonehaven, Governor General of Australia, was installed as Grand Master of the United Grand Lodges of Free Masons of New South Wales in the Town Hall here today. He is the first Governor General to hold this office. More than 5,000 members of the order witnessed the ceremony.

WHEELER GAINS LEAD IN MONTANA RETURNS

Democratic Senator Far Ahead of Two Rivals—Governor Gets Early Margin.

HELENA, Mont., July 17 (AP).—United States Senator Burton K. Wheeler was leading for the Democratic nomination to succeed himself in the first Democratic returns to be received from today's primary election in Montana. Three precincts in Deer Lodge County (Anaconda) gave him 421 votes to 80 for S. V. Stewart and 17 for Sam Teagarden.

Governor Erickson had 805 votes to succeed himself, as against 192 for Roy Ayers of Lewistown. Representative Evans led the field of four for the Congressional nomination with 253. John Mahan was second with 92.

Ten precincts of 1,490 in the State give for the Democratic nomination:

For United States Senator:

Wheeler 880, Stewart 131, Teagarden 18.

For Congress, First District: Evans 253, Wagner 75, Scearce 59, Mahan 92.

For Governor: Erickson, 805, Ayers 485.

Eighteen precincts give for the Republican nomination for United States Senator: Dixon 942, Williams 505, Juttner 323.

For Governor: Rankin 517, Dennis 336, Walker 211, Paul 166.

TO TRY WRIGHT AND DANCER

San Diego Court Will Hear Architect on Wife's Charges.

SAN DIEGO, Cal., July 17 (AP).—Frank Lloyd Wright, architect, and Mme. Olga Milanoff, Montenegrin dancer, will obtain a preliminary hearing here Aug. 30 on charges of being lewd and dissolute persons.

Wright and his companion, through their attorney, entered pleas of not guilty. The attorney declined to reveal their whereabouts.

The charges were preferred by Mrs. Miriam Noel Wright, divorced wife of the architect. An interlocutory decree now separates the Wrights, but it has not become final. Mrs. Wright requested issuance of the warrants after she had been arrested for destroying some of the expensive furnishings in the architect's suburban home.

NO LIMIT TO GIFTS TO SMITH CAMPAIGN

Continued from page 1, Column 8.

ties of the National Committee will be nation-wide. We will have representatives on the committee from every State and Territory. We may have several persons on the committee from some States, but there will be a head man in each State who will keep in close touch with the committee in New York and assist wherever possible."

Colonel Lehman said that so far there had been no solicitation of subscriptions to the Smith campaign fund, but that he had been "delighted and amazed" by the large number of subscriptions that had come in without solicitation from every State. There has been hundreds of these voluntary subscriptions, he said, some of them small and some for substantial amounts. He declined to reveal at this time the amount that had been received or the names of any of the donors.

The Democratic National Committee enters the campaign with all debts paid and about $200,000 to the good, according to a recent statement by Jesse H. Jones, former finance director. Little doubt is felt by Governor Smith's friends that Colonel Lehman and his associates will be able to raise the money needed for the campaign.

Raskob Back in City.

Mr. Raskob returned to New York during the day, but did not visit the Smith headquarters. Mr. Raskob passed the day in his office in the General Motors Building, 1,775 Broadway, and devoted it mainly to cleaning up his private business affairs preparatory to taking active charge of the Smith campaign today. His only political conference was with Mrs. Nellie Tayloe Ross, Vice Chairman of the National Committee, over methods of winning women's votes for Governor Smith.

Mr. Raskob will be at the Smith headquarters at the Hotel Biltmore today for a conference with Senator Peter Goelet Gerry of Rhode Island, Chairman of the Advisory Committee. It is expected that campaign plans will be discussed and the make-up of the Advisory Committee determined for the most part at this conference. Formal announcement also is expected today that the headquarters of the National Committee will be located in the General Motors Building, where ample space on two floors has been reserved.

ASSAILS SMITH FINANCING.

Republican Body Likens His Methods to Instalment Plan.

Governor Smith's policy of paying for State improvements by bond issues is compared with buying an automobile on the instalment plan in a statement issued yesterday by the Republican State Committee through its Bureau of Statistical Research in commenting on the selection of John J. Raskob as Chairman of the Democratic National Committee. The statement follows:

"John J. Raskob, Chairman of the Finance Committee of the General Motors Corporation, has been chosen Chairman of the Democratic National Committee and will lead the fight to elect Governor Smith President.

"The choice of Mr. Raskob is peculiarly fitting. As financial man for the motors corporation he is in complete harmony with indeed one of the chief advocates of the instalment sales plan which has put a car in nearly every American home and a mortgage on not a few of them.

"Mr. Smith, on the other hand, is the foremost champion of instalment plan finance in this or any other nation. During his administration he has run up an authorized public debt of $465,000,000, and increased the expenses of the State of New York by 192 per cent. per annum.

"The financial motto of both gentlemen is: Buy what you want today and let the sheriff take care of the morrow!

"Will a sober public saddle this fiscal creed upon the nation?"

ANDREWS TELLS OF SUCCESS

Explorer Informs Peking He Plans to Return From Urga in August.

PEKING, July 17 (AP).—Roy Chapman Andrews, on the way to Urga, Mongolia, in his search for traces of the "dawn man," sent the following telegram to The Associated Press today:

"Great success. Returning at the end of August."

The message, which also said the weather was terribly hot, was sent from Ehrlien, 200 miles north of Kalgan.

Mr. Andrews asked who the American Presidential candidates were and for other news of the world.

SCORES CLERICAL POLITICS.

Senator Harrison Congratulates Bishop Candler on His Stand.

Special to The New York Times.

WASHINGTON, July 17.—Senator Harrison, Democrat, of Mississippi, today sent a telegram to Bishop Candler of the Methodist Church South, in Atlanta, in which he praised the Bishop for his recent statement against the Methodist Church taking an active part in politics.

Bishop Candler issued the statement in reply to a query as to his attitude upon the meeting of drys in Asheville this week, at which it is proposed to make plans for a campaign against the election of Governor Smith as President.

In his telegram Senator Harrison said:

"Your published statement is inspiring. A strict adherence by all American citizens, including the lay and clergy, to the fine advice contained in it means a better understanding among all our people and a stronger Government. As a Methodist and one who reveres the teachings of our fathers and the principles of our Government, I congratulate you."

Summer Daily Delivery by our own motors is extended on the Long Island South Shore as far as Amagansett.

Best & Co.
Fifth Avenue at 35th St.—N. Y.
Paris Palm Beach London

TODAY—Very Unusual!
200 EACH
FINE LISLE SWEATERS
AND FLANNEL SKIRTS

An inexpensive outfit!

SWEATERS 4.50
SKIRTS 5.95

A VERY smart combination for Summer sports wear—and ever so useful, since you can wear the skirt with other sweaters, and the sweater with other skirts, to achieve many chic variations.

SWEATERS: Fancy lisle knit, white, flesh or maize, sizes 34 to 40.

SKIRTS: On bodice tops, front pleats, white only, sizes 14 to 40.

Mail and telephone orders filled. WISconsin 5000

Summer Daily Delivery by our own motors is extended on the Jersey Shore as far as Manasquan.

Best & Co.
Fifth Avenue at 35th St.—N. Y.
Paris Palm Beach London

TODAY—Exceptional!
100 FINE ENGLISH BROADCLOTH FROCKS FOR TENNIS

12.50
SIZES 14x TO 20

THESE workmanlike little frocks are for the girl who plays an active game as well as for the spectator. For they have a front pleat to give the needed fullness, and the material is that cool, easy laundering English broadcloth.

PINK WHITE BLUE

Relieves Sick Headache

SOLD AND GUARANTEED BY EVERY DRUGGIST

saks-fifth avenue
new york

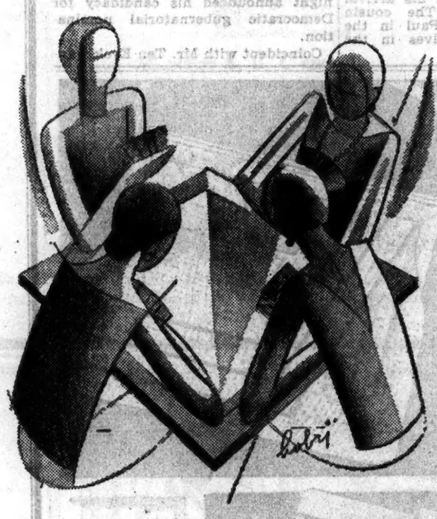

the new gold-plated
contract bridge score
(usually sold for 10.00)
very special 4.95

...the whist club having at last standardized contract scoring, saks-fifth avenue presents this delightful little gold-plated score...small enough to fit into the palm of the hand, yet large enough to carry a complete list of the honors and penalties...in a colorful brocade case.

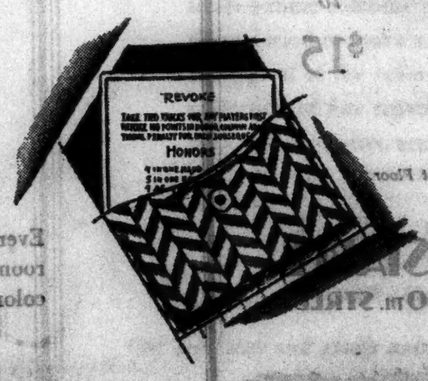

(an ideal bridge prize, of course)

novelty jewelry
saks-fifth avenue
street floor

TWO ISSUES—LEGAL FOR TRUST FUNDS
5½% Guaranteed First Mortgage Certificates
on two well-located Manhattan properties

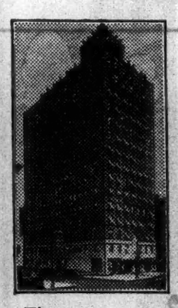

170 Second Ave. at 11th St.

REPRESENTING ownership in a First Mortgage of $643,500 on a 15-story, basement and penthouse elevator apartment house of 75 apartments and 3 stores. The site is the former location of the Peter Stuyvesant mansion.

The property is appraised at $980,000, making the mortgage less than a 66% loan.

S. W. cor. of Lexington Ave. and 32nd St.

REPRESENTING ownership in a First Mortgage of $690,000 on a 16-story and basement office and showroom building, and five stores, in a rapidly developing business district, in the center of Manhattan.

The land and building are appraised at $1,075,000, the mortgage being less than 65% of the valuation.

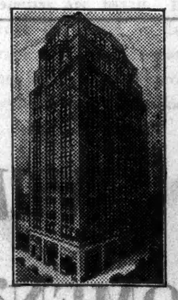

Principal and 5½% Interest are Guaranteed
Send for Circular TG 18

Name..... Address.....

NEW YORK TITLE AND MORTGAGE COMPANY
Capital Funds over $45,000,000
Main Office: 135 Broadway, New York
Telephone Rector 0800

SECURE AS THE BEDROCK OF NEW YORK

BAR REPUBLICANS AT DRY CONFERENCE

Bishop Cannon Declares Only Southern Men Will Attend the Asheville Meeting Today.

SOUTH FEARS NEGRO MOVE

Democratic Leaders See End of Racial Barrier If White Party Splits.

From a Staff Correspondent of The New York Times.

ASHEVILLE, N. C., July 17.—The conference of dry Southern Democrats and Evangelical Church Workers, which is to open a two-day session at the Battery Park Hotel here tomorrow, will draw up plans with a view to defeating the election of Governor Smith as President and for the election of dry Representatives and Senators from the Southern States in November, it was announced tonight by Bishop James Cannon Jr. of the Methodist Episcopal Church South.

The meeting was called jointly by Bishop Cannon, whose home is in Richmond, Va., and the Rev. Dr. Arthur J. Barton, of Atlanta, head of the Southern Baptist Convention.

Up to tonight hotel reservations had been made by thirty prospective delegates from all over the South.

"I want to say emphatically that we are not meeting for the purpose of organizing a third party," said Bishop Cannon. "Neither are we meeting to promote the candidacy of any Republican, as such.

"We are meeting as dry Southern Democrats for the purpose of preserving, if we can, the integrity of our party, its ideals and its traditions. No Republicans will be present; no Northerner will be present. It is too soon to indicate what line the conference will take. Generally speaking, however, we are out to elect dry candidates for the House and Senate and dry local tickets, and we are out to defeat a wet Tammany candidate for the Presidency."

Hits at Raskob as Republican Wet.

"Does that involve delivering Democratic votes to Hoover, since there is to be no third ticket?" Bishop Cannon was asked.

"Can any one protest against any Democrat voting against Governor Smith when his own wet campaign manager voted against the Democratic ticket in 1924 and when he registers himself in Who's Who as a Republican?" he said.

"The plan we are to consider at the conference," the Bishop continued, "is one of organziation—how we will organize and along what concrete lines, but I hesitate to indicate those lines. There will be more than one plan submitted. Probably I will submit one of my own. We may find it necessary to compromise as we go along. But in the end we will perfect an organization to promote the ends we are after."

"We intend to hold our first session privately in order to perfect an organization and to arrive at such compromises as may be necessary," Bishop Cannon explained. "The next meeting will be open."

The meeting open to the public will be held tomorrow night.

Democratic leaders here today admitted that the conference was "important" and said it "might have grave consequences," but they declined to be quoted personally.

At the best, they said, the movement headed by Bishop Cannon was bound to provoke dissension; at the worst it might cause such a schism in the ranks of Southern democracy that the politically inarticulate negroes would start a concerted movement to register as voters and, with the balance of power in their hands, throw several Southern States into the Hoover column.

Apprehends Negro Activity.

One of the best-known and most responsible Democrats in this section of the South said that tomorrow's conference might bring the negro question into greater prominence than it has attained since 1900. He declared that a serious split in the hitherto solid ranks of the Democratic Party in the South would bring with it a threat of negro domination in a number of Southern States.

At present, he said, the negroes make no attempt to register as voters. They were barred from the polls by the literacy test and "grandfather clause" adopted by the Southern States.

With the vast improvement in negro schools during recent years, and the consequent increase in the number of negroes who have a common school education, large numbers would have no difficulty in passing the literacy test.

The danger of the situation to the whites, according to the views expressed by some observers, is that, seeing the Democratic Party split into two factions for the first time, the negroes will apply for registration and, holding the balance of power, assume the dominant rôle. In some Southern States they form more than half the population.

It was pointed out that in 1920, Alabama, with 1,447,000 whites, had a population of 900,000 negroes. Figures given for the other Southern States are: Arkansas, whites, 1,279,000; negroes, 472,000; Florida, whites, 638,000, negroes, 329,000; Georgia, whites, 1,700,000, negroes, 1,200,000; Louisiana, whites, 1,000,000, negroes, 700,000; Mississippi, whites, 854,000, negroes, 935,000; North Carolina, whites, 1,800,000, negroes, 763,000; South Carolina, whites, 819,000, negroes, 865,000; Texas, whites, 4,000,000; negroes, 742,000; and Virginia, whites, 1,618,000, negroes, 690,000.

North Carolina was carried by the Republicans in 1896. It is the only one of these States in which the Democratic ticket has ever been defeated.

Methodists Sponsor Movement.

The movement which is to be launched tomorrow is being almost entirely sponsored by Methodists. Leaders of the Baptist Church assert that, as a body, their denomination will not mix in politics.

In addition to Dr. Barton, prominent Baptists aligned against Governor Smith are the Rev. W. L. Poteat, President Emeritus of Wake Forest College, the leading Baptist educational institution in the South, and the Rev. Robert J. Bateman, pastor of the First Baptist Church here. Many Baptists are expected to become active against the Democratic nominee in a personal way but not as representing the church organization.

Methodist Bishops to Attend.

In addition to Bishop Cannon, the Methodist Church will be represented by Bishop Horace M. du Bose of Winston-Salem, N. C., President of the Anti-Saloon League of Tennessee and head of the Methodist Episcopal Conference in that State; Bishop Edward D. Mouzon of Charlotte, N. C., head of the North and South Carolina Methodist conferences, and Bishop John M. Moore of Dallas, head of the Central, Northwestern and Western Texas and the New Mexico Methodist conferences.

Hotel reservations also have been made by the Rev. John W. Perry, Home Missionary Secretary of the Southern Methodist Church, and Mrs. Perry, of Asheville, the latter Vice President, Woman's Missionary Council; Mrs. W. A. Newall of Gastonia, N. C., Superintendent of Social Service Work, Woman's Missionary Council; Mrs. Luke Johnson of Atlanta, of the Inter-Racial Commission, Southern Methodist Church; E. H. Rawlings of Nashville, Secretary of Education and Promotion, Board of Missions, Southern Methodist Church; R. H. Bowden of Pocahontas, Va., and Mrs. Marvin Williams, President of the Georgia Women's Christian Temperance Union.

Deets Pickett of the Board of Temperance, Prohibition and Morals of the Southern Methodist Church, is among those expected; also George E. Hayes of Louisville, William L. Knight of Weldon, N. C.; James A. Anderson of Forest City, Ark.; Mrs. Howard M. Hodges of Lincoln, Va., President of the Women's Christian Temperance Union, and E. J. Richardson of the Anti-Saloon League of America, Washington.

Publisher Now Supports Smith.

Fred I. Thompson, formerly Vice Chairman of the United Shipping Board and publisher of The Mobile Register. The Mobile News Item and three other Alabama newspapers, was here today. He was one of the most bitter of Governor Smith's opponents at Houston, but his newspapers are now supporting the Democratic ticket. He was quoted here as expressing the belief that Alabama was in danger as a result of the present situation.

Bishop Cannon said that invitations to the conference were not sent to Josephus Daniels, Carter Glass nor Governor Dan W. Moody of Texas.

One of the results of the meeting, it is expected, will be the organization of a Hoover for President club among Democratic women in the South. Woman's Christian Temperance Union workers from Indiana are already speaking at dry meetings which are being held to oppose Governor Smith.

ROBINSON RIDICULES CATHOLIC 'DANGER'

Declares Governor Smith's Record Exemplifies Separation of Church and State.

CONWAY, ARK., July 17 (AP).—Election of Governor Alfred E. Smith of New York as President would neither impair the public school system nor result in priest rule, Senator Joseph T. Robinson, the Democratic Vice Presidential nominee, said in an address at State Teachers' College here tonight.

"It had been claimed by some who should know better, by agencies allied with the opposition to the Democratic ticket," he said "that since Governor Smith is a member of the Catholic Church his elevation to the Presidency will be a blow to the public schools of the country, and will result in the control of the Government by the Catholic Church.

"The Federal Government under our Constitution has no control over the public schools and cannot interfere with them. Moreover, during his three terms as Governor the Democratic nominee for President has done more to advance and strengthen the public schools of New York than any other Governor the State has ever had."

"The record of his Administration as Governor establishes the fact that he believes in the complete separation of Church and State, strongly supports the public school system of the United States, and has never been dominated by the authorities of the Church to which he belongs," Robinson said.

Invite Cousin to Greet Hoover.

ST. PAUL, Neb., July 17 (AP).—Edward Hoover, a first cousin of Herbert Hoover, has been invited to become a member of the reception committee which is to meet the Presidential nominee on his arrival in Omaha tomorrow. The cousin homesteaded near St. Paul in the early days and now lives in the city.

DE BRAGGA FOR HARVEY FOR QUEENS PRESIDENT

Republican Leader Says Alderman Will Go on Primary Ballot as Organization Designee.

Alderman George U. Harvey of Flushing, who made the charges which resulted in the Queens sewer graft investigation and the indictment of former Borough President Maurice E. Connolly and others, will be the Republican candidate for Borough President, Joseph H. De Bragga, Queens Republican leader announced yesterday. Mr. De Bragga said Mr. Harvey's name would appear as the organization designee on the primary ballot and that he would be nominated.

Mr. Harvey is out of the city and it is understood that he will accept the nomination, although he said last week at a meeting in Far Rockaway that he did not wish to run and had done everything he could to escape being drafted. "But if the leaders of my party and the voters in the primary insist that I shall be standard bearer, I shall accede to their wishes," he then said.

The Republicans intend to make a vigorous fight in Queens, and believe that the prospect of victory is greater than ever before because of the sewer graft disclosures and the split in the Democratic Party between those supporting Borough President Bernard M. Patten and the Tammany faction.

Mr. De Bragga said Mr. Harvey would be backed by strong candidates for other local offices. Jacob A. Visel, former Assistant District Attorney, will be the candidate for Representative in the Second Congressional District; William B. Hazelwood, Commissioner of Jurors, for Surrogate, and James A. Conroy of Woodhaven for State Senator in the Second District. Assembly candidates have been named as follows:

Third District, Alexander C. Gray; Fourth District, Robert A. Hunt; Fifth District, Henry Diffenbach; Sixth District, Raymond Polard.

Selections for candidates for the Assembly in the First and Second Districts have not yet been made.

TEN EYCK ANNOUNCES FOR THE GOVERNORSHIP

Former Representative Seeks the Democratic Nomination—Friends Advance Baumes.

ALBANY, July 17 (AP).—Peter G. Ten Eyck, former representative from the Twenty-eighth District, tonight announced his candidacy for Democratic gubernatorial nomination.

Coincident with Mr. Ten Eyck's announcement, it became known that friends of State Senator Caleb H. Baumes of Newburgh had opened a campaign in Orange County on his behalf for the Republican nomination for Governor.

Mr. Ten Eyck's decision to enter the gubernatorial race came after he was apprised by a committee of a circularization of the State had revealed considerable sentiment in his favor.

In his letter o the committee, headed by John Eddy, Mr. Ten Eyck said:

"I feel the sentiment expressed in the many communications you have received places upon me a duty. I feel that I cannot refuse the demand of my friends if it is the desire of the people of this State to make me their choice as the Democratic nominee this Fall. Therefore, you have my consent to publicly announce my name as a candidate for the Democratic nomination for the Governorship of the State of New York, with the understanding that the platform will favor those things which are of such great moment to the progress and prosperity of this State."

COURT CLERK OVERCOME.

Extra Work Caused by Vacations Too Much for Flushing Attache.

Louis Zeigler, complaint clerk in the Flushing Police Court, was overcome at his desk in the Flushing Town Hall just after noon yesterday. He had been working vigorously in an effort to complete the papers in the more than 200 cases that were to come before the court. An ambulance was called from Flushing Hospital and after Zeigler had been attended he was taken to his home in Beechhurst. Charles Christmann, court stenographer, took his place.

Some of the magistrates are now on vacation, making necessary the transferring of many cases from other courts. At the same time some of the clerks in the court are on vacation, which makes a very heavy load of work for those on duty.

JOAN OF ARC HONORED AT STATUE ON DRIVE

Wreath Is Placed at Memorial in Reception to Lafond, French Newspaper Director.

A wreath of lilies was placed upon the statue of Joan of Arc at Riverside Drive and Ninety-third Street by Andre Lafond, director of the Journal de Rouen of Rouen, France, yesterday afternoon at a reception that was accorded him at the base of the statue by the Joan of Arc Statue Committee of the City of New York. The American flag and the tricolor of France, borne by the color guard of the Federation of French War Veterans of Greater New York, flew in the breeze as the band played the "Marseillaise" and the "Star-Spangled Banner."

Dr. George F. King, President of the committee that erected the statue, introduced Dr. Marcel Knecht, managing director of Le matin, who said:

"I bring a message of affection from the people of France to the American people and the people of New York who have recognized St Joan so wonderfully."

The thanks of the French nation for the honor which has been paid to Joan of Arc by the American nation and New York City was expressed by Maxime Mongendre, French Consul General in New York.

After M. Lafond had placed the wreath on the statue Dr. Kuns presented gold medals of the committee to him and Dr. Knecht. Among those present were J. G. Mancini representing the French War Veterans; Colonel Nicholas Engel of the American Legion, and N. F. Harrigan, representing the Knights of Columbus.

A Long Life and a Lively One!

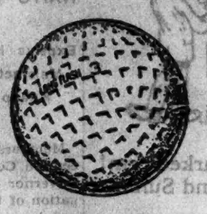

INFANT mortality is unknown to the Long Flash. It lives long—we guarantee it for 90 holes against anything but loss. And the 90th tee sees it stretching lustily for distance—rolling true to the cup!

75 cents

The LONG FLASH

Get the balls from your Pro.

JOHN WANAMAKER · BROADWAY AT NINTH ST.

Stewart & Co.

fifth avenue at 37th street

Purchase and Sale of

SWEATERS

4.50 Regularly to 12.50

¶ Cardigans
¶ Slip-Overs
¶ Newest Necklines
¶ Chic Weaves

Skirts That Complete the Smart Sweater Costume

PLEATED Crepe de Chine skirts on bodice top . . or flannel skirts on band in colors to match the sweaters. 5.50

Sports Shop—Second Floor

Tweed Leather

Fashions These Imported Bags

Tweed, smarter than smart, this season, is smartest of all when it turns into leather! You will find it amazingly subtle, in its neutral colour achieved by lines of red and green on beige; adaptable enough to carry with all your wardrobe. This collection of bags includes pouches and envelopes, sharply modern in cut, moire-lined to match their trimming notes of red or brown or green.

$8.50 to $15

Leather Goods Shop—Street Floor

ARNOLD CONSTABLE

FIFTH AVENUE AT 40th STREET

Franklin Simon & Co.

A Store of Individual Shops

FIFTH AVENUE, 37th AND 38th STREETS, NEW YORK

Today Will Close Out

MISSES' SMART SUMMER DRESSES FOR DAYTIME OR EVENING

Of Silk Crepe, Georgette or Chiffon

18.50

All the smartest summer fashions are included—fluttery light chiffons or lightweight silk crêpes, plain or printed, with or without sleeves, included are hand-fagotted dresses. In all the summer colors.

Sizes 14 to 20 years

MISSES' DRESS SHOP — THIRD FLOOR

Today Will Close Out

WOMEN'S AND MISSES' SMART SUMMER SHOES

For Daytime, Sports or Evening

7.50

Regular Prices $11.00 to $18.50

Every pair has been taken from regular high class stock and reduced to make room for our autumn arrivals—smart shoes in the fashions, leathers and colors being worn now. Sports shoes and evening slippers are included.

THE SHOE SHOP—FOURTH FLOOR

FINAL REMOVAL SALE

Closing out our entire stock of Vanity Customode shoes at our 580 Madison Ave. Shop.

6.85

Some at $9.85

Former Prices $16.50 to $24.50

All Hand-Made Shoes

All shoes are this season's models. As this is distinctly a cash sale, we will not charge or send shoes C.O.D. All models genuine Customode Shoes. High and Low Heels.

Store Open 8:30 A. M. to 7 P. M.

VANITY BOOT SHOP
Customode Shoes
580 Madison Ave.
(at 57th St.)

Foresight Usually Prevents Trouble

THE time to think of water damages to basements and contents is before water enters. We make basements watertight with Cow Bay Cement Waterproofing.

We waterproofed the Federal Reserve Bank, New York. York and Sawyer Architects.

The Waterproofing Co.
ESTABLISHED 1905
Waterproofing Engineers & Contractors
NEW YORK
345 E. 33rd St., *Caledonia 4200*
Boston: 65 Albany St., Hancock 1649

We make wet cellars dry

REPUBLICAN WOMEN TO HOLD BIG RALLY

Drive Under Mrs. Hert Will Be Mapped at a Meeting in Washington Next Week.

SPECIAL BUREAU PLANNED

Representative Clark Tells Work There Is a Strong Drift to Hoover in New York.

Special to The New York Times.

WASHINGTON, July 17.—With the arrival here on Thursday of Mrs. Alvin T. Hert of Kentucky, Vice Chairman of the Republican National Committee, work will be begun on plans for a big drive under her direction to bring women into line for the Hoover-Curtis ticket. She has summoned Republican women leaders here for a conference on July 24 to devise ways and means to induce women "stay-at-homes" to come out this year and cast their ballots.

Reports already received here indicate, it was stated, that Republican women are keenly interested in the pending contest and Mrs. Hert, it was said, proposes that organization shall be perfected with a view to maintaining that interest until election day.

To Mrs. Hert has been assigned the task of making special appeals to women in behalf of the Republican cause. She is the widow of Alvin T. Hert of Kentucky, who was in charge of the Hughes headquarters at Chicago in 1916, and who had a "key" part in the conduct of the Harding campaign in 1920. She likes politics and has shown an aptitude for organization that has won her the position she now occupies.

Mrs. Hert, a woman of wealth, is widely known in Indiana and Kentucky, and has been a prominent figure in Washington society for many years.

Large Attendance Expected.

The responses received to the invitations sent out by Mrs. Hert forecast a big attendance at the women's conferences next week, which probably will last two or three days. It will be addressed by Chairman Work, Mrs. Hert and other party leaders.

It is probable that the women will advise the establishment of a separate bureau for the campaign to be made among Republican women, as well as among independent voters. Leaders at Hoover headquarters are convinced that there will be a larger percentage of women votes polled in November than at any other election held since the adoption of the equal suffrage amendment.

This they believe augurs well for the Hoover-Curtis ticket. The emphasis given the prohibition issue by Governor Smith and Chairman Raskob of the Democratic National Committee will, they assert, bring thousands of women into line in support of the Republican nominees.

The assertion was made here today by Representative Wallace H. White of Maine that that State would roll up its usual big Republican majority this year. Mr. White spent a short time in conference with Chairman Work. Maine is the one State where the voters go to the polls twice in a Presidential year. In September Maine elects its State ticket and members of Congress and in November it votes for the Presidential candidates.

Mr. White told Chairman Work that the present trend foreshadows an unusually heavy vote in Maine in September. He expressed the opinion that the Republican majority in his State in November would be close to 100,000, about the majority polled by President Coolidge over John W. Davis four years ago.

"We are in good shape in Maine," said Mr. White. "Our electoral vote will go to Hoover; we will elect the State ticket and return a solid Republican delegation to Congress."

New York Situation Discussed.

Under Secretary Mills of the Treasury, accompanied by Assistant Secretary Lowman, both of New York, visited headquarters today. They had a talk with Chairman Work with respect to the New York situation, but with what result was not made known.

Mr. Mills, who is Acting Secretary of the Treasury in the absence of Mr. Mellon, said that the duties would keep him busy for the time and that until Mr. Mellon's return he would be unable to give much attention to politics.

It was announced today that the conference between Chairman Work and Treasurer Nutt scheduled to be held tomorrow for a discussion of campaign finances had been postponed until Thursday. Mr. Nutt will be in New York tomorrow to confer with National Committeeman Hilles and others skilled in the collection of political funds.

Henry J. Allen of Kansas, director of publicity for Hoover and Curtis, left today for Chicago, where he will confer with James W. Good, Republican manager in the West.

Dr. Work still remains in seclusion so far as the press is concerned. Every morning at 10 o'clock he holds a conference with the heads of departments at headquarters. The purpose of these meetings, it was explained, is to give cohesion to the organization, which, it is now contended, is functioning efficiently.

Dr. Work finds leisure to receive political visitors, but in the main he is engrossed in outlining the strategy that will govern campaign activities in the various regions. At the outset of his administration Dr. Work announced that the Corn Belt was in good shape, from a Republican standpoint, and that the real battleground would be in the industrial East. Recent disquieting reports from the Central West, it is said, have led Dr. Work to the conclusion that the battle ground will be more extensive than he had anticipated.

Western Parleys Awaited.

Chairman Work expects to get a close-up on conditions in the Corn Belt at a conference that he will hold with Western leaders in Chicago on August 4. From there he will proceed to California to attend the Hoover notification ceremonies, and on August 13 he will have a conference with Pacific Coast leaders at San Francisco.

A few days later Mr. Hoover will start on his return journey to Washington and will reach here not later than Aug. 25. By then, Chairman Work believes, the headquarters in Washington and the regional branches in other cities will be fully officered, manned and accoutered and ready to finish the job that the Work organization was commissioned to do, namely, to elect Herbert Hoover President of the United States.

Representative John D. Clarke of New York, one of the leading Republican opponents of the McNary-Haugen bill, made a report to Chairman Work today on the results of an eight-day survey of conditions in up-State New York.

"A great many people who voted for Alfred E. Smith for Governor will not vote for him for President," said Mr. Clarke. "The Republican disaffection among a few farmers in New York is rapidly disappearing. A prominent agricultural leader, who a few weeks ago was out openly in opposition to Hoover, is now an active worker for his election. The up-State vote for Hoover in New York will be the largest ever cast for any candidate."

WOMEN CHAMPION HOOVER.

Republican Business Club Holds Ratification Dinner.

Secretary Hoover's wide administrative experience and his international humanitarian activities will assure him the support of the great majority of women voters, members of the Republican Business Women's Club were told last night at a Hoover-Curtis ratification dinner in the Hotel Margaretha, 34 West Fifty-eighth Street.

Miss Frances Hildreth, President of the club, stressed the importance of the women's vote in the coming election and declared that business and professional women the country over were swinging their solid support to Secretary Hoover. An appeal for concerted support of the Hoover-Curtis ticket by the Republican women of the country was voiced by Miss Helen Varick Boswell, Vice Chairman of the New York County Republican Committee.

Hearst's Bride Loses Jewel Case.

William Randolph Hearst Jr., who returned with his bride, the former Alma Walker, from a wedding trip in Europe yesterday, advertises the loss of a pink leather jewel case in morning newspapers today. According to the advertisement it is believed that the jewel case was left in the taxicab in which the Hearsts rode from the steamer dock to the Ritz-Carlton Hotel where they are staying. A description and the value was not obtained as Mr. Hearst could not be reached at the hotel last night.

REVIEW HELD FOR SERGEANT

Sixteenth Regiment Parades for Retiring Officer.

Master Sergeant Claude L. Ensign, after thirty years of continuous service as an enlisted man in the United States Army, saw the Sixteenth Infantry Regiment, in which he has served for sixteen years, pass in review before him yesterday morning at Governors Island when he resigned from the service. Tomorrow night Sergeant Ensign will be the guest of honor at a dinner at Governors Island given by the enlisted men of the Sixteenth Regiment Service Company.

Sergeant Ensign, who is in his fifty-second year, was born in Sharon Hollow, N. Y. He first enlisted in the United States Army on March 8, 1896. He served in the Spanish-American War and was a member of the punitive expedition to Mexico in 1916-1917. During the World War he saw action in five major engagements at Cantigny, Soissons, Aisne-Marne, St. Mihiel and the Meuse-Argonne. He holds a citation for bravery in action from the War Department.

ARNOLD CONSTABLE
FIFTH AVENUE AT 40TH STREET

SALE!
Men's Faultless Nobelt PAJAMAS

2,500 of the $4 to $7.50 grades **$3**

5,000 of the $3 & $3.50 grades **$2**

Everybody knows Faultless Nobelt Pajamas by reputation. Now, for the first time in New York, men who haven't already experienced their incomparable comfort, are invited to do so at exceptional savings.

The elastic waistband is a new idea in pajama comfort. No binding, no twisting, no tugging. It means a snug fit that will survive repeated trips to the laundry. Try one pair and you'll want a dozen.

Our assortment is brand new, and includes many interesting new patterns and color combinations, in the finest pajama fabrics.

Specifications

Materials
Lustrous sateen
Silky broadcloth
Jacquard broadcloth
Woven madras
Percales

Patterns
Solid colors
Fancy figures
Brilliant stripes
Modernistic designs

Styles
Middy
Surplice neck
Collar attached
Full length
or ¾ length coat

All Sizes: A, B, C and D

Companion Event!

1,500 Faultless Nobelt Shorts

85c *Regularly $1 and $1.50*

They have the same durable elastic waistband as the pajamas, making them cool and comfortably snug—particularly ideal for summer. Fancy patterns and solid colors. All sizes.

MEN'S SHOP—STREET FLOOR

SAKS & COMPANY
Broadway at 34 STREET

CLEARANCE!

MEN'S STRAW HATS
1.95

Formerly 3.00 to 5.00

EVERY HAT IN OUR REGULAR STOCK

with the exception of Panamas, leghorns, balibuntls and bangkoks

The finest imported English, Italian or domestic straws in the season's most approved styles. All reduced for prompt disposal.

SAKS 34 STREET—MEN'S HATS—STREET FLOOR

FIFTH AVENUE **B. Altman & Co.** AT 34TH STREET

TELEPHONE: MURRAY HILL 7000

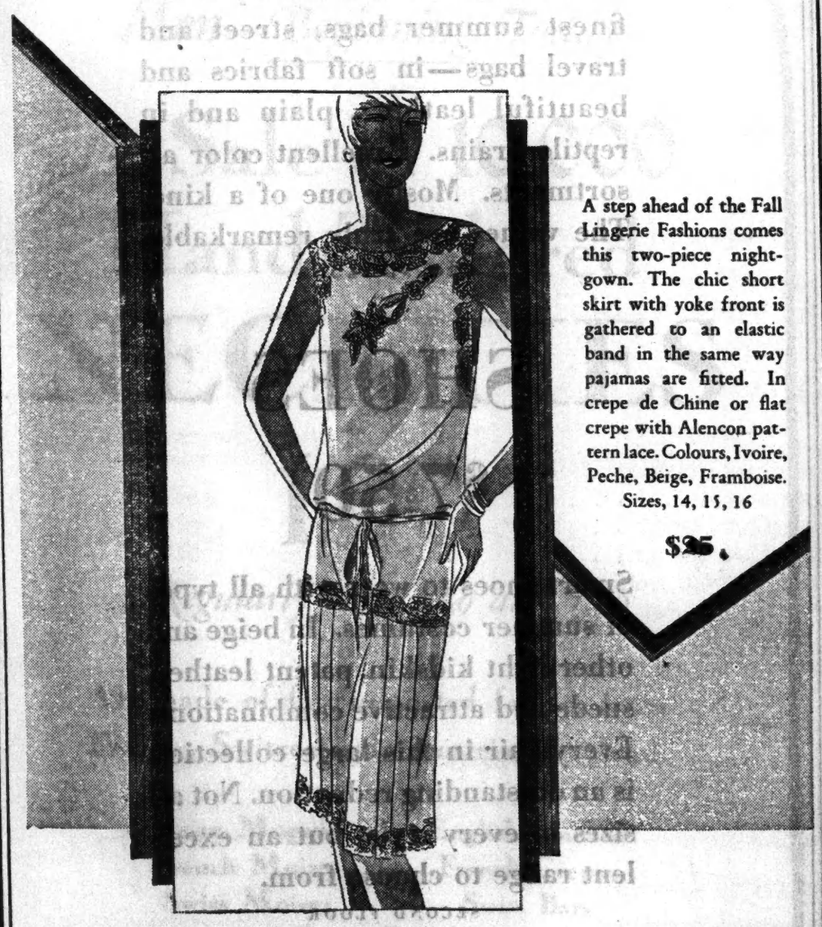

A step ahead of the Fall Lingerie Fashions comes this two-piece nightgown. The chic short skirt with yoke front is gathered to an elastic band in the same way pajamas are fitted. In crepe de Chine or flat crepe with Alencon pattern lace. Colours, Ivoire, Peche, Beige, Framboise. Sizes, 14, 15, 16

$25.

Mirroring the Chic of Cadolla's Presentation

The Two-Piece Nightgown

LINGERIE—SECOND FLOOR

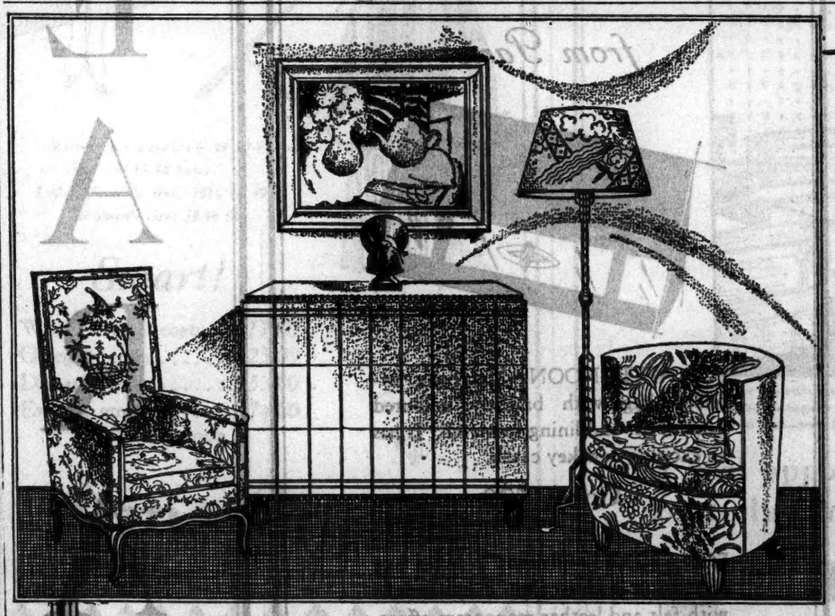

The Aristocratic Spirit in Modern Decoration

A commode of amboyna, inlaid with pewter . . . a circular chair upholstered in velvet and Bianchini damask . . . a metal lamp with painted parchment shade—these combine with a bergere of the Louis Seize period to make a distinguished group. They are typical of the refinement and simplicity of our collection of fine reproductions and modern furniture and decorative accessories for the home . . . .

SEVENTH FLOOR

Lord & Taylor

FIFTH AVENUE NEW YORK

Our decorators will gladly assist in planning and executing interiors

B. ALTMAN & CO.
FIFTH AVENUE AT THIRTY-FOURTH STREET
TELEPHONE: MURRAY HILL 7000

The Cool Altman

SWEATER-SHIRT

Being rapidly adopted by the more alert tennis players

The new model, for really *hot* weather, is made of lisle mesh fabric—porous—absorbent—and as smart as you please

ALTMAN TENNIS SWEATER-SHIRTS

WOOL $8.50 LISLE $3.00

MEN'S SWEATERS—FIRST FLOOR

ALL TREATY REPLIES EXPECTED THIS WEEK

Assent to Kellogg's Anti-War Proposals by Fourteen Powers Is Indicated.

BELGIUM LATEST TO ACT

Britain's Approval, With That of Her Dominions and India, Is Awaited Today.

Special to The New York Times.

WASHINGTON, July 17.—Information was received from various diplomatic quarters by the State Department today that all replies to the multilateral anti-war treaty proposal of Secretary Kellogg are expected by the end of this week.

Thus far Germany, France, Italy and the Irish Free State have responded favorably. Great Britain is expected to give her answer to the American Embassy in London tomorrow, and with it the replies of Australia, New Zealand, South Africa and India. The Canadian answer is looked for at the same time.

The Japanese Embassy today notified the department that the answer of Tokio would be made before the end of the week, while other diplomatic advices were that the notes of Belgium, Czechoslovakia and Poland would be transmitted within the next two or three days. All are expected to be favorable.

Once the acceptances of the fourteen Governments directly addressed on the subject are in hand, official attention will be directed to arrangements for signing the compact. The understanding is that the French Government will at that time invite the powers to sign the treaty in Paris, and it is believed the invitation will be accepted.

Whether Secretary Kellogg will go to Paris for the occasion will depend upon whether the other Foreign Ministers plan to attend. The present belief is that they will, and that the treaty will be signed sometime in October at a ceremony which, from its setting and general character, will bring home to world public opinion the importance of the step the nations are taking.

While the proposed compact has never been held up as an absolute guarantee against war it is felt that it will make less probable resort to arms, particularly by giving public opinion greater opportunities to focus upon Governments that may be contemplating war.

Belgium's Acceptance Transmitted.

BRUSSELS, July 17 (AP).—Foreign Minister Paul Hymans today handed to the American Embassy Belgium's acceptance of the Kellogg draft treaty for the outlawry of war.

The reply expresses sympathy with the American initiative and notes with satisfaction that the proposed compact maintains the covenant of the League of Nations and preserves the Locarno agreements.

PROVISIONS OF THE TREATY

Are Contained in Two Articles, With Interpretative Preamble.

Special to The New York Times.

WASHINGTON, July 17.—The Kellogg treaty proposal for the outlawing of war is simple in outline, consisting in essence of only two articles, as follows:

ARTICLE I.

The high contracting parties solemnly declare in the names of their respective peoples that they condemn recourse to war for the solution of international controversies and renounce it as an instrument of national policy in their relations with one another.

ARTICLE II.

The high contracting parties agree that the settlement or solution of all disputes or conflicts of whatever nature or of whatever origin they may be, which may arise among them shall never be sought except by pacific means.

This language was borrowed from the proffer originally made by Aristide Briand, the French Foreign Minister, to the United States for a bilateral treaty outlawing war as between the two nations. Secretary Kellogg felt that this would in effect constitute an alliance, contrary to traditional American policy, but saw in it the chance for great good if made generally applicable, and countered with the multilateral proposal couched in the terms proposed by M. Briand to the United States alone.

Such a far-reaching suggestion, in practical effect, went beyond the original intention of the French Foreign Minister and reequired study of the entire European system, with its special treaties. Out of this examination through months of diplomatic negotiation grew the preamble to the Kellogg treaty as it now stands.

This preamble declares that the time has come for Governments to renounce war as an instrument of national policy, expresses the hope that all nations will subscribe to the compact and (as the result of a suggestion from France) asserts "that any signatory power which shall hereafter seek to promote its national interests by resort to war should be denied the benefits furnished by this treaty."

The preamble, it is recognized, is not legally a part of the treaty, but it is argued that it has great moral force from its position as a prelude to the compact and will be subject to ratification by the legislatures and Parliaments of the contracting Governments along with the treaty proper.

In addition, should any need arise for interpreting the treaty, there will be available the long series of diplomatic notes touching upon the rights of self-defense, the status of existing treaties and a number of similar questions.

But as the compact itself stands today it is unchanged from the form in which it was originally put forward by Secretary Kellogg, and as such adheres to his original idea that to be of real value it should be simple in form and substance.

Says Treaties Break War's Backbone.

Special to The New York Times.

EAST NORTHFIELD, Mass., July 17.—Branching out from their field of foreign missions to the study of "Christian Internationalism," delegates to the twenty-fifth Northfield Foreign Missionary Conference heard women leaders speak in the series of meetings today. The Secretary of the Commission on International Justice and Good Will of the Federal Council of Churches, Mrs. Jeanette Emrich, and Miss Bertha Conde, a member of the National Y. W. C. A. Board, led the forum and the evening auditorium meeting.

Warning the delegates that "the Kellogg treaties are not going to abolish war," Mrs. Emrich declared there is no question but that the backbone of war is being broken. She continued:

"The spirit of war is so deeply ingrained in the people of the United States that it will take years and years to eradicate it. We are just at the beginning, not at the end of abolishing war."

In her evening address, Mrs. Emrich announced that approximately 26,000 friendship school bags have been sent to Mexico for school children there in the promotion of good will by the Commission on World Friendship Among Children of the Federal Council of Churches. The school bags will be distributed to the Mexican school children on Sept. 15, their Independence Day.

"If a total of 30,000 bags is reached by that time, there will be enough to give one boy and one girl in each grade school in Mexico a good will present from the United States," Mrs. Emrich said.

NEW CANCER THEORY REVEALED IN LONDON

Discovery of 'Growth Substance' in Chickens by New Yorker Startles Scientists.

FOUND BY DR. J. B. MURPHY

Experiments on Fowls Start Tumors in Healthy Tissue and Open Fresh Field for Studies.

Wireless to THE NEW YORK TIMES.

LONDON, July 17.—Scientists from twenty-five countries were told today of the discovery of a "growth substance" by Dr. James B. Murphy of New York and Dr. Archibald Leitch of London which may unlock the whole mystery of cancer.

The story of this discovery was told at the International Conference on Cancer by Dr. Leitch, who held the 400 delegates in absorbed silence while he spoke. Whatever it results in toward cancer prevention, more than one delegate said, the findings of Drs. Murphy and Leitch amount to the statement of a new biological principle.

They have found it possible to cause the growth of a tumor known as chicken sarcoma by injecting a glandular substance from the bodies of healthy chickens. So effective has this substance proved, according to Dr. Leitch, that tumors have followed injection in 90 per cent. of the cases.

Thinks Fowls Contain Ferment.

The inference is that some ferment exists normally in healthy tissues of fowls which is capable of causing the growth. Dr. Murphy has been able to extract this ferment, or enzyme, by an electrical process. Backing up his statement by the results of experiments, Dr. Leitch declared the ferment "produced tumors in fowls with great regularity and may be regarded as the essential 'agent.' The 'growth substance' for which we have looked so long in malignant growths may be within the range of experimental investigation."

Dr. Leitch explained that inasmuch as the "growth substance" is present in many normal tissues of the body there would have to be a whole new study of such a growth phenomenon as the healing of a wound. In the healing of an ordinary wound, the body produces a growth of its own which bears some resemblance to cancer, but when the wound has healed the growth stops. In Dr. Leitch's words today, it would seem, therefore, that nature possesses a "growth-preventing substance" as well as a "growth substance" itself. If Dr. Murphy has been able to extract the "growth substance" from tumors, Dr. Leitch explained, it may be possible some day to extract also the "growth-preventing substance."

Explains Aspect of Tumors.

Biological aspects of the experiments also were discussed by Dr. Leitch. He explained that a tumor consists of normal cells stimulated in a particular way by a particular chemical substance. It was merely a stimulation which took a long period before it produced a tumor—a fact which, he said, explains why elderly persons so often fall victims to cancer. Dr. Leitch held out hopes that Dr. Murphy's discoveries may lead to new knowledge about cancer-producing agents in general, especially those agents which produce human cancer.

Commenting on Dr. Murphy's discoveries, The London Times says editorially:

"A new vista in biology has been opened to view. The work is still in a very early stage, but there is no doubt a new principle has been demonstrated and that the demonstration rests on the solid foundation of experimental evidence."

Dr. Ewing Forecasts Long Fight.

LONDON, July 17 (AP).—It may be a century before cancer is controlled, said Dr. James Ewing of Cornell University Medical School and Director of Memorial Hospital, New York, in an address before the conference.

"There is no one exciting cause of cancer and no one great secret in the cancer cell," he said. "The public should not expect that the whole question will be solved by some single brilliant discovery. It well may be a century before the controlling element in the cancer process is placed within our reach."

Dr. Ewing argued against the microbic theory of cancer, declaring that it "must be ruled out of court on the ground of 'no evidence,' and because it raises more questions than it solves and is inconsistent with known facts."

"You will hardly err by accepting the conclusions of older physicians that cancer of the mouth would largely disappear if tobacco, bad teeth and social disease were eliminated," he continued. "A whole group of things go together to form contributing causes and they all work together in the production of cancer. Studies aiming to solve the entire problem at one stroke are probably destined to fail."

Sir John Bland-Sutton, President of the conference, welcomed the delegates at the opening meeting.

Yugoslav Church Faces Crisis.

BELGRADE, Yugoslavia, July 17 (AP).—A crisis which may result in the resignation of the Patriarch Dimitrius, head of the Greek Orthodox Church in this kingdom, is causing serious concern in the Church community. The Holy Synod is sitting daily. The split has arisen over questions of dogma. The exact nature of the differences has not been disclosed.

Mrs. Edwards Is Unchanged.

The condition of Mrs. Edward I. Edwards, wife of United States Senator Edwards, was reported unchanged yesterday at her home, 39 Duncan Avenue, Jersey City. Mrs. Edwards has been in a comatose condition for several days.

TROTSKY PLEA GOES TO INTERNATIONALE

Communist Congress, Opening at Moscow, Is Asked to Pass on Ouster.

ISSUES CAPITALISM BLAST

Preparation for Action in "War" Between British and Our "Imperialisms" Is Urged.

By WALTER DURANTY.

Wireless to THE NEW YORK TIMES.

MOSCOW, July 17.—The Communist International Congress opened tonight with what appeared to be the usual amount of preliminary ballyhoo about a 100 per cent. world revolution and an unflinching struggle against capitalist exploitation, together with pitiless denunciation of "labor federation lackeys of capitalism," and preparation of the Communist foreign parties for the "coming world war between the rival imperialisms of the United States and Great Britain." But to the initiated ear some of these loud slogans did not ring quite so sincerely as heretofore, and they grow mechanical by repetition.

It was perhaps also significant that this congress was not meeting at the Kremlin, as hitherto, but in the Hall of Columns, a former nobles' club, where the Shakhta trial was recently held. What is more, it is understood that a number of still recalcitrant adherents of Trotski, including the leader himself, propose to appeal to the Communist International against the Russian Communist party's decision excluding them from the party. In the opinion of THE NEW YORK TIMES correspondent, the Communist Party has little stomach for such discussion, but finds it difficult to evade.

Altogether, I believe that there is a "more reasonable"—from the American standpoint—attitude in regard to the Communist International's problem generally and "propaganda" in particular than has previously been the case. Which is the utmost one can expect, for it is too soon after the revolution to ask the Russian Bolsheviki to disavow their "Frankenstein child." But there are evident signs that the Kremlin has recently reviewed the general economic situation most carefully at a plenary session of the Central Committee of the Communist Party.

Rykof Assailed Agrarian Plan.

The Resolution Committee unanimously voted for demands for the immediate total abolition of the "extraordinary measures" for grain collection which obtained throughout the country in January and February and again with redoubled vigor in May and June. Some observers here, both Russian and foreign, regard this as a proof of the failure of the Kremlin's agrarian policy and a sign of its abandonment.

This seems a little premature, but there is an interesting distinction between the recent speeches of Stalin to the Leningrad active groups of the Communist Party and of Premier Rykof to the Moscow active groups. The speeches were published by Pravda simultaneously, but Rykof went much further than his colleague in emphasizing the discontent which the "extraordinary measures" produced not only among the richer peasants but among the middle and poorer sections.

Rykof declared for instance, that in the region of Telmin, or the western boarder of the u staci taoin

Importation Held to Be Answer.

These statements are of enormous significance when it is realized that the principal reason why the grain collections failed last Fall was the low price of grain as compared with the high price of manufactured goods. The Central Committee's resolution promises to raise grain prices. The amount is estimated at 25 per cent. at the utmost.

The resolution promises to supply more goods at lower prices, if possible. The decrease is put at 7 per cent. at the utmost and perhaps a 20 per cent larger volume.

I wonder whether Rykof, Kalinin, Voroshilof and Sokolnikof believe that that will satisfy the peasants. But Rykof says the party is pledged not to recommence the "extraordinary measures." There is only one answer, as Sokolnikof knows well—the importation of cheap foreign goods, for which, in order not to interfere with the five-year plan of industrialization, further foreign credits would be required. To that answer, sooner or later, the Kremlin must come.

Accept Gabaldon's Resignation.

MANILA, July 17 (AP).—The Philippine Legislature today accepted by a unanimous vote of both Houses the resignation of Isauro Gabaldon, Resident Commissioner of the Islands in Washington.

COMPLETE
EASTMAN MOVIE OUTFIT

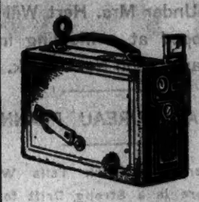

For Taking & Showing Movies at Home

$134.20

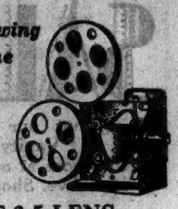

Including

CINE-KODAK MODEL B, F:3.5 LENS
KODASCOPE PROJECTOR MODEL C
(Electrically operated)
SILVER-SURFACED SCREEN
and
MEMBERSHIP IN THE WILLOUGHBY SHOW-AT-HOME FILM LIBRARY

Both Cine-Kodak and Kodascope are simple to operate—merely the touch of a lever to take movies—the pressure of a button to show them. Movie films developed free of charge.

WILLOUGHBYS
110 W. 32nd St., Opp. Gimbels
MOVIE CAMERA HEADQUARTERS

Cuticura
Distinguished for Excellence
for fifty years
The Soap to cleanse, purify and beautify
The Ointment to soften, soothe and heal
A world famous and dependable treatment for the skin and hair
Sold everywhere. Soap 25c. Ointment 25c. and 50c. Talcum 25c. Sample each free. Address: "Cuticura," Dept. 6M, Malden, Mass. Cuticura Shaving Stick 25c.

Sale!

In Gimbels French Salon
Smart Hats
$4.95 to $12.75

An outstanding opportunity to pick up one or more fashionable hats at conspicuous savings! Included are felt, straw and silk models from the foremost manufacturers in New York. Debutante-to-matron types!

The two hats sketched, of Tagal straw, are $7.95

GIMBELS FRENCH SALON—*Fourth Floor*

GIMBELS
Broadway at 33rd New York City

B. Altman & Co.
FIFTH AVENUE AT THIRTY-FOURTH STREET
TELEPHONE: MURRAY HILL 7000

Two New Handbags
from Paris

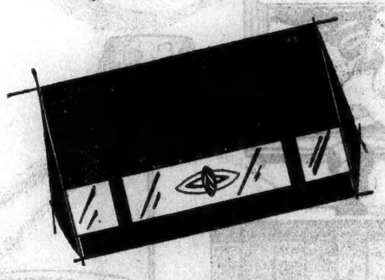

FOR AFTERNOON—Molyneux' antelope bag with brightly coloured galalith bar and lining to match. It has an exciting new key catch.

Copy, $20

FOR SPORTS—Hermes' blanket bag of calfskin in chic colour combinations with felt and leather monogram effect. Decidedly swagger.

Copy, $28

HANDBAGS—FIRST FLOOR

The New Chiffon Sports Handkerchiefs are larger and strikingly modern in design. Collection just received from Paris. $1.65 *each.*

HANDKERCHIEFS—FIRST FLOOR

CLEARANCE

HANDBAGS
$7.50

A large group of bags from much higher price lines, now extremely reduced. Included are many of our finest summer bags, street and travel bags—in soft fabrics and beautiful leathers, plain and in reptile grains. Excellent color assortments. Mostly one of a kind. The values are truly remarkable.

GROUND FLOOR

SHOES
$7.50

Smart shoes to wear with all types of summer costumes. In beige and other light kidskin, patent leather, suede and attractive combinations. Every pair in this large collection is an outstanding reduction. Not all sizes in every style, but an excellent range to choose from.

SECOND FLOOR

Lord & Taylor
FIFTH AVENUE NEW YORK

ACKERMAN
on the Avenue

BEFORE MOVING

TO OUR NEW BUILDING, NOW UNDER CONSTRUCTION AT 224 FIFTH AVENUE, WE OFFER OUR ENTIRE STOCK OF

MEN'S SUITS and COATS
STRAW HATS
PANAMAS
AT LEGHORNS

HALF-PRICE

SUITS or COATS

$75.00 Value	now	$37.50
$60.00 "	"	$30.00
$50.00 "	"	$25.00
$40.00 "	"	$20.00
$35.00 "	"	$17.50
$25.00 "	"	$12.50

STRAWS, PANAMAS and LEGHORNS

$25.00 Value	now	$12.50
$20.00 "	"	$10.00
$15.00 "	"	$7.50
$10.00 "	"	$5.00
$8.00 "	"	$4.00
$6.00 "	"	$3.00
$5.00 "	"	$2.50
$4.00 "	"	$2.00
$3.00 "	"	$1.50

Every man desires fine clothing and hats and this is your opportunity to obtain them at remarkably low prices.

All bear the ACKERMAN FIFTH AVENUE LABEL

ACKERMAN
on the Avenue
208 FIFTH AVENUE
opposite MADISON SQUARE

ATTRACTIVE SUMMER HOME FURNITURE is advertised in the Shoppers' Columns of The New York Times on Sunday in the Drama and Fashion Section. Consult these announcements for many unique services offered by small, conveniently located shops.—Advt.

TWO DENY DEALING WITH ACCIDENT RING

Lawyers Admit Getting Cases From Laulicht—Insist They Thought Claims Legitimate.

SAYS CONVICT ASKED MONEY

Charles D. Sprung Asserts Story of "Flop" Frauds Was Made Up by Man in Prison.

Two of the thirteen lawyers named in connection with "fake" negligence cases were examined yesterday at the ambulance chasing inquiry by Isidor J. Kresel, Special Prosecutor. Mr. Kresel drew from them admissions that they had handled cases for Dan. Laulicht, now serving three-years for participation in fake claims.

Charles D. Sprung, 33 years old, of 15 Park Row, the first lawyer, testified that Laulicht had "made up" his revelations of the fake accident ring and had threatened to tell it when Sprung refused to comply with demands for "a lot of money."

Sprung admitted that Laulicht had brought him twenty-one accident cases in 1925 which he thought were legitimate but added that "I suspect now since this investigation started that all the cases Laulicht brought were fakes." Laulicht, Sprung said, wanted one-third of his fee. He denied paying Laulicht anything, saying Laulicht had told him he would get "his" from the plaintiffs. The lawyer finally admitted that he had given Laulicht and his brother, Benjamin, about $150 in all for serving summonses and making investigations.

In the cases brought to him by Laulicht, Sprung said, he had made settlements amounting to $1,850 and added that he would be willing to return his share of the amount "if it suits the Court."

Morris H. Katz, a lawyer of 305 Broadway, identified Irving Fuhr, a professional "flopper," as Harry Scheiner, who had come to his office as the plaintiff in a case. Katz admitted handling cases for the Laulicht brothers. When Katz said some of his files had been lost Mr. Kresel remarked that his excuse was "an old story" and directed him to produce them this morning.

Irving B. Cooper of the prosecuting staff examined several other witnesses. Alfred Werfel, a notary public, branded as forgeries his supposed signatures on twenty-five releases from the office of Louis Tinkler, an attorney of 305 Broadway.

Dr. Sigmund F. Braunfield of 107 Attorney Street denied that he knew Katz or Moses Cohen, another lawyer, although Mr. Cooper produced records purporting to show that Dr. Braunfield had treated twenty-three persons who had been plaintiffs in actions brought by Katz, six in actions brought by Cohen and fourteen in actions handled by Joel Kirschner.

Recants Charges Against Lawyer.

Harry Grant, a lawyer's investigator, whose real name is Weinstein, recanted much of his ambulance chasing charges against David Marlow, Brooklyn attorney, when he took the stand yesterday before Referee Putnam in Brooklyn. In Justice Faber's inquiry Grant said he had split fees with Marlow and that he had chased cases for the lawyer. He recanted both statements yesterday, explaining that he had been confused at the Faber inquiry.

He said he worked for Marlow merely as an investigator for four months, but added that he never obtained a retainer for the lawyer. Marlow, recalled to the stand, testified his practice amounted to about 100 cases a year.

FRENCH FLIER SAVES TWO ALPINE CLIMBERS

Spots Signal of Distress and Sends Guide—Flies Back With Cheering Message.

Special Cable to THE NEW YORK TIMES.

GENEVA, July 17.—Aviation today for the first time entered successfully into the work of Alpine rescue, saving two French amateur climbers, Jacques Goy and Charles Bornard, from disaster.

Goy and Bornard were scaling the steep ascent of Mont Maudit, near Mont Blanc, when their cord broke and Bornard rolled 600 feet down an embankment, sustaining serious injuries. Goy was left alone on the dangerous ice, unable to move.

Toward evening the French aviator Thoret, flying over Mont Blanc, saw the frantic signals which Goy was making by means of a shirt tied to an Alpine staff.

Thoret, returning to the airdrome at Fayet, telephoned instructions to guides at the point nearest to the climbers. He then had the words "Help is coming. Stay where you are," painted in bi- letters on the bottom of the wings of his plane, and flew back over the spot where Goy was marooned.

Guides, late in the evening, succeeded in rescuing Goy and bringing Bornard to a hospital at Montenvers, where he lies in a critical condition.

BLIND MEN HAVE OUTING.

Dancing a Feature of Annual Picnic at Palisades Park.

Racing, dancing, swimming and singing, more than 150 blind mem, including several World War veterans, members of the Blind Man's Improvement Club, held their annual outing yesterday at Palisades Amusement Park.

Leaning on the arms of relatives or friends, the blind men left the Lighthouse, 111 East Fifty-ninth Street, at 1 0o'clock in the morning in special buses donated by the Fifth Avenue Coach Company. A flat tire in one bus held up the outing for about an hour, but even this mishap did not dampen the spirits of the party, and when they finally arrived at their destination at noon the men scrambled for the nearest shoot the shoots.

But the dancing in the ballroom, set aside by the park managers exclusively for the blind men's party, proved to be the feature of the day. Prizes had been promised to the couples who danced most gracefully and became least confused with the other groups on the floor.

IRISH CHIEF JUSTICE GETS CITY WELCOME

Hugh Kennedy Arrives to Address American Bar Association at Seattle.

MET IN HARBOR BY MACOM

Attends Dinner Given by Former Governor Whitman — To Go West This Morning.

Chief Justice Hugh Kennedy of the Irish Free State, who was down on the passenger list as "the Hon. Aodh U. Cinnidigh," arrived late yesterday with Mrs. Kennedy on the Cunarder Scythia from Queenstown, to address the American Bar Association at Seattle.

He was met at Quarantine by the Mayor's Reception Committee on the welcome steamboat Macom with the Fire Department band on board. The tugboats and other passing craft saluted the Irish Chief Justice who stood on the promenade deck under the bridge and waved his hat.

The Scythia kept pace with the Macom, so that it took nearly two hours to reach the pier, at the foot of West Fourteenth Street, where the Chief Justice was met by former Governor Charles S. Whitman, former Supreme Court Justice Daniel F. Cohalan, J. Driscoll Tucker, acting head of the Mayor's Reception Committee, William B. MacCauley, First Secretary of the Irish Free State, and many others.

Chief Justice Kennedy was the Attorney General for the Irish Free State and later was appointed to his present post. He was also the legal adviser in the framing of the Constitution.

After Seattle he will go to Canada to address the Canadian Bar Association at Regina, and later will deliver an address in New York before returning to Ireland.

A dinner was given last night for the Chief Justice by former Governor Charles S. Whitman at the University Club. In the one speech of the evening, Chief Justice Kennedy described the changes following the severance of the Irish bar from the English court system.

While her husband was at the dinner, Mrs. Kennedy was the guest of Daniel F. Cohalan. She and Chief Justice Kennedy will leave for Seattle at noon today.

CITY BREVITIES.

Modernism in house furnishings was discussed by Matlack Price, architectural critic and author, at the Tuesday luncheon of the New York Delta Upsilon Club.

The United Parents' Association announces that the 1929 Parents Exposition will be held the week of Feb. 23.

An exhibition of photographic prints is being held daily this month at the Camera Club, 121 West Sixty-eighth Street. The prints are the work of Forman Hanna and Louis Werner Jr.

The skeleton of a six-foot man found in a Stone Age deposit in Africa by Dr. George L. Collie arrived here yesterday on the Lapland in the care of Paul Nesbitt.

IF-YOU-ARE NOT-SLENDER

A delightful diversity of chic Summer fashions, in *your* size,

distinguishes this new collection of

Frocks 16.75

Frocks for every Summer occasion, morning, afternoon and evening — flowered chiffons, cool georgettes, very smart printed and washable silks — with comforting room, yet very definitely slenderizing.

Misses-Plus sizes 16+ to 30+ (34 to 48 bust)
Little Women's sizes 35½ to 49½
Women's sizes 38 to 56

Smart!

White flannel coats....17.50
Georgette coats.....25.00
Dinner gowns.....53.00
Evening gowns.....74.00

SECOND FLOOR.

Lane Bryant

1 West 39th St. New York — 15 Hanover Place, Brooklyn

YOU CAN DO ALL THIS IN SEVENTEEN DAYS . . .

IF you can squeeze in three more days over your regular vacation—you can go abroad—see London and Paris or other places and return. The extra few days are all you need worry about—for this trip costs less than your usual vacation here. But, it gives ever so much more in romance, adventure and experience—plus an ocean trip that will live in your memory forever.

If you're one of the fortunates whose vacation comes in August—you'll have the advantage of low winter rates.

You may be perfectly secluded with your own thoughts and the ocean vastness.

Or you may participate in the games on deck and form interesting friendships.

You can skip over to Paris and purchase an exclusive wardrobe for a trifle.

Or you may do dear old London and store up a host of memories.

Then you have more glorious days on board ship homewardbound.

And, you'll arrive with money saved, if you've taken advantage of the winter rates.

WHITE STAR LINE
RED STAR LINE · ATLANTIC TRANSPORT LINE
INTERNATIONAL MERCANTILE MARINE COMPANY

Address No. 1 Broadway, New York City or any authorized steamship agent.

DE LUXE FIRST CLASS
Majestic World's Largest Ship
Olympic *Homeric* *Belgenland** *Minnewaska* *Minnetonka*
Rates from $215, according to ship, port and accommodations.
*Largest, finest world cruiser.

LUXURIOUS CABIN CLASS
Adriatic World's largest Cabin liner
Baltic *Cedric* *Celtic* *Lapland* *Pennland* *Arabic*
Rates from $145, according to ship, port and accommodations.

TOURIST THIRD CABIN
Minnekahda *Minnesota* *Devonian* *Winifredian*
Devoted exclusively to Tourist Third Cabin. No class distinctions. Rates $107.50 one way, $193.50 round trip.

Specially reserved Tourist Third Cabin accommodations on other steamers, from $102.50.

Also excellent Second Class from $142.50.

SAILINGS TO ALL PRINCIPAL EUROPEAN PORTS

For this event—Sixth Avenue Men's Shop Entrance will open at 9 A. M. today

Men—Beginning Today

A Sale of 10,000 Hand Tailored NECKTIES

1.00

Regularly 2.00, 2.50 and 3.00

All made of fine imported fabrics from France, Switzerland, Austria, England.

Austrian Mogadores — English Foulards
French Moires — French Crepes
Swiss Moires — Swiss Bars
Crepe Failles

Extra Space and Salespeople To Facilitate Shopping

Men's Shops STERN BROTHERS *Main Floor*

42nd & 43rd STS.—WEST OF FIFTH AVENUE

AUCTION SALES

J. J. Regan, Auctioneer, Sells Today, Wednesday, 11 A. M. and Each Day Thereafter Until Disposed of

150 Completely Furnished Rooms

HOTEL LORRAINE

S. E. Corner 5th Ave. & 45th St., N. Y. C.

Linens, Restaurant & Kitchen Equipment

Will Positively Be Sold Friday

Regan Purchase & Sales Corp., Liquidators.

Sale Continues To-day, at

WISE AUCTION GALLERIES

BENJ. S. WISE Auctioneer

428 Columbus Ave. at 81st St.

Sells TO-DAY Wednesday 2 P. M.

also To-Morrow (Thurs.) Same Hour

FROM THE ESTATE OF BELLE K. SONDHEIM, deceased,

also from Connecticut Home of REX BEACH, Esq.

Furnishings, Works of Art, Paintings, Oriental Rugs, Jewelry, Silverware, Laces, etc.

NOTE: 75 Oriental Rugs sold TO-DAY, (Wednesday) 4 P. M.

THE MOST DESIRABLE EMPLOYERS and employes meet in the Help and Situations Wanted columns of The New York Times. Approximately 100,000 replies are received weekly at The Times branch offices in response to box number advertisements.

HATHAWAY'S COLONIAL SALE

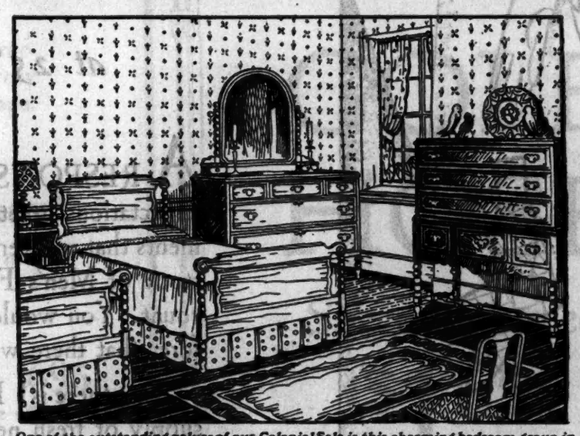

One of the outstanding values of our Colonial Sale is this charming bedroom group in grained mahogany veneer and solid gumwood. Quaint spool turned legs. Eight pieces—twin beds—were $465. Now $295. Seven pieces—full size bed—were $415. Now $260.

A real opportunity to buy Early American reproductions at greatly lowered prices

Seldom does a secretary in solid mahogany and mahogany veneer bear the low price of $85. Three large drawers, ample shelf room and a charm that is strictly Colonial.

Wherever a low table with convenient drawer space is needed we suggest this delightful lowboy. Solid mahogany and mahogany veneer. Claw and ball feet. Was $78. Now $59.

No type of sofa adds more authentic charm to Colonial homes than the Virginia sofa. This one with a scroch mahogany frame—all hair filled is offered in a selection of taupe tones. Was $193. Now $165.

EARLY American reproductions by Hathaway are a thing to be proud of. They make delightful odd pieces. They combine into charming interiors. To a country home they add grace and hospitality. And are equally as decorative in a town apartment. No wonder the good taste of Hathaway reproductions is so everlastingly popular.

AND while Hathaway prices are never high, they are never so low as during our Colonial Sale. If your interest in things Early American includes Puritan thrift, now is your time to buy. Volume, variety and values all mark our Colonial Sale this week.

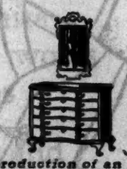

Reproduction of an old Colonial chest in solid mahogany and mahogany veneers. Serpentine front. Can also be had in maple. Was $95. Now $78.

The Colonial scroll out mirror with spread eagle finished in antique gold was $19. Now $12.50.

For Colonial living rooms this drop lid desk is ideal. 36 inches wide. Four large drawers. Crotch mahogany veneer and gumwood. Was $76. Now $62.50.

A copy of an old four poster with solid mahogany posts and crossrail Laminated head board. Twin size only bears the special price of $32.50.

HATHAWAY'S
51 WEST 45TH STREET

Store hours: 9 to 5 Daily; Saturdays: 9 to Noon

STRAWS reduced for clearance!

Long Straw Hats that sold for $2.25 to $8.00 at the beginning of the season are priced for quick clearance, $1.55 to $2.35.

KNOX STRAWS
$3.50 to $7.50
were $5 to $12

LONG The Hatter

KNOX HATS

© 1928

PROSECUTOR FIGHTS GRAHAM'S APPEAL

Recalls Ex-Policeman's Offer to Plead to Lesser Degree in Slaying of Paymaster.

KOENIG CLOSES HEARING

Court Will Decide Next Week on Plea to Escape Execution on Other Convict's Story.

Judge Koenig in General Sessions closed yesterday the hearing on the appeal of former Patrolman Daniel J. Graham Jr. to set aside his conviction and sentence to death for the murder of Judson H. Pratt, construction company paymaster, in the theft of a $4,500 payroll from the paymaster in August, 1927.

The Court granted permission to Leo Klugherz, representing Leonard A. Snitkin, Graham's lawyer, to file a memorandum on the law with him at Judge Koenig's home at 6 P. M. tomorrow. Assistant District Attorney George N. Brothers will have until next Monday to answer the memorandum. Judge Koenig also said that he would decide on the plea next week.

George Appel, fellow-inmate of Graham in the death house at Sing Sing, who testified at the proceeding the day before that he killed Pratt in the paymaster's car in East Fifty-second Street, and Walter Price, another convict, who was brought from Sing Sing to testify in the proceeding but was not called, were returned to the prison on the order of Judge Koenig.

No witnesses were called at the resumption of the hearing yesterday. The proceeding was confined to the address of the prosecutor to the Court in opposition to the move in Graham's behalf. Mr. Brothers called the attention of the Court to the offer of Graham to plead guilty to a lesser degree in the slaying of Pratt and the theft of the payroll before Graham's trial, and insisted that the testimony of Appel and a woman witness at the proceeding left no basis for the Court to set aside the conviction.

WOMAN FOUND DEAD, FOUL PLAY SUSPECTED

Neighbor Meets Strange Man Outside the Dood and Then Discovers Body.

Peculiar circumstances surrounding the death of Mrs. Goldie Gross, 50 years old, found dead at 2 P. M. yesterday on a bed in her flat on the top floor of 104 Essex Street, are being investigated by the police. The body was found by Mrs. Clara Knoll, a neighbor, with whom Mrs. Gross had been speaking only ten minutes earlier. The police are uncertain whether Mrs. Gross was killed by a robber or whether she died of a stroke. Medical Examiner Charles Norris said an autopsy would be performed to determine the cause of death.

Shortly before two o'clock Mrs. Knoll met Mrs. Gross as she was returning from a store with a container of cream. Each went to her own apartment on the same floor, and a few minutes later, when Mrs. Knoll wished to speak again with her neighbor, she found a man, described by her as between 30 and 40 years old, standing before the door of Mrs. Gross's flat.

"You can't go in there," said the man, barring the way. "I just came up to see about taking a room here, but Mrs. Gross is busy."

Somewhat puzzled, Mrs. Knoll returned to her own apartment. When she came out again the man was gone. She crossed the hall, entered the Gross flat, and found her neighbor dead, lying with her back on the bed, her feet touching the floor and her face covered with a pillow. When Mrs. Knoll removed the pillow she saw that Mrs. Gross had been bleeding at the nose. She called the police and an ambulance surgeon.

Dr. Norris said he found bruises on the dead woman's nose and forehead, but said they were not of a kind that ordinarily would cause death.

Armor for Montreal Police.

MONTREAL, July 17 (By the Canadian Press)—In the future members of Montreal's homicide police squad will go into action wearing bullet-proof vests. Six of these vests arrived here today. They completely cover the breast and upper abdomen of the wearer.

OUSTS PRISON GUARD AS SMUGGLING AIDE

Lawes Drops Keeper, Puts Lifer in Solitary, for Traffic in Forbidden Documents.

SUSPECTS OTHER EMPLOYES

Charges Pending Against Two Who Also Are Involved in Extortion From Mt. Pleasant Autoists.

Special to The New York Times.

OSSINING, N. Y., July 17.—Charged with running contraband documents out of Sing Sing Prison, in violation of censorship rules, Keeper Fred Garlick has been dismissed and Owen Middleton, a life prisoner alleged to have induced the keeper to help the scheme, is locked in solitary confinement. Warden Lewis E. Lawes dismissed the guard.

Coming upon the heels of another investigation concerning charges that Keepers Anthony Fallon and Arthur Treasure were running out smuggled letters for James Clark and another prisoner, the dismissal of Garlick caused a stir at the prison today.

Fallon and Treasure cannot be tried, under prison rules, on charges upon which both are suspended until the police determine what is to be done to them on criminal charges in another case. This case grew out of the arrest of the keepers on Sunday on suspicion that they were the two fake policemen, wearing prison keepers' uniforms, who are said to have extorted money from motorists in Mount Pleasant on pretense of arresting them for speeding.

Middleton, now in isolation in Sing Sing, received a life sentence as a habitual criminal in Manhattan and was lodged in Sing Sing, after four offenses, on Nov. 19, 1926. He was then 40 years old.

Warden Lawes cited Garlick to stand charges for smuggling out a sketch drawn in prison by Middleton but he failed to appear at the formal hearing. He was ordered discharged from the State service. He is 37 years old and had been in the prison's employ about eleven months.

Since the escapes in a mysterious manner of James Nannery and Edward Ryan, long-term gunmen convicted in Manhattan, from the mess hall Sunday morning, a close check is being kept upon some of the guards who have been suspected of dealing surreptitiously with convicts. The majority of the uniformed keepers have proved loyal and attentive to duty, according to Warden Lawes.

L. J. FLOUM MUST PAY PEGGY JOYCE'S BILL

She Bought Eight Suits in One Day on His Miami Account—Owes $1,094.

L. Jerome Floum must pay for $1,094 worth of hosiery, sport suits coats, hats and other merchandise purchased in April, 1926, at the Miami Beach store of Peck & Peck, Inc., by Peggy Hopkins Joyce. This ruling was made yesterday by City Court Justice Noonan in granting summary judgment for the merchants against Floum, and striking out his answer, denying liability, on the ground that there was no valid defense.

In support of the application for judgment John Gibbons, manager of the store, said in an affidavit that on April 6, 1926, Mr. Floum came in and told him that Peggy Hopkins Joyce would call in a few days and to "give her the things she wants and charge them to me." She came in several days later and bought the articles for which the suit was brought. A list of the merchandise attached to the complaint included eight suits at from $33 to $79 each, 41 pairs of hose at from $2 to $15 a pair, three raincoats from $18 to $30 each, three coats at $120, $135 and $160 and four handkerchiefs at $4.50 each.

The total bill came to $1,345, but the store gave credit for $374, leaving $971 sued for, which, with interest, made up the amount of the judgment entered.

MUSIC FOR SOPHISTICATED EARS

Today...good music is one of our treasured possessions. Concerts, recitals, Philharmonic and Opera are crowded with intelligent, appreciative audiences. And the original WELTE-MIGNON reproducing piano finds an important place in more and more American homes...because it combines with majestic tonal quality and perfect mechanical design, the power to reproduce the inspired playing of great masters, in every shade and nuance of artistic expression. You are invited to call at our studios and hear a program of your own choice.

The Instrument that Immortalizes the Playing of the Masters

WELTE-MIGNON STUDIOS

665 FIFTH AVENUE, AT 55rd STREET, NEW YORK CITY

McCutcheon's

5th Avenue at 49th Street

Telephone VANderbilt 5430

Reg. U.S. Pat. Off.

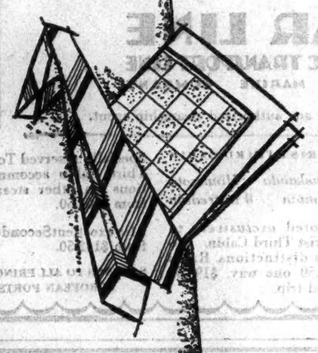

Still Excellent Selections in our Men's Furnishing Sale!

at 25% discount

A RESPONSE that far exceeded our expectations greeted the recent announcements that we were disposing of our entire stock of Men's Furnishings at 25% discount. You would hardly suppose, therefore, that there was anything left.

Yet, there is! For we had a very ample supply of fresh new Spring and Summer merchandise. And some articles, previously on order, have come to hand since the sale began.

Extra Specials!

Colored Shirts at 33⅓% Discount

Most of these shirts were made especially for us from our own imported Scotch and French Madras. The workmanship is equal to the finest custom-made. Excellent values at their regular prices, $3.50 to $7.50. Now less 33⅓%.

Also at 33⅓% discount—White Dress Shirts with plain or pleated bosoms, Silk Dressing Gowns, and Blanket Robes.

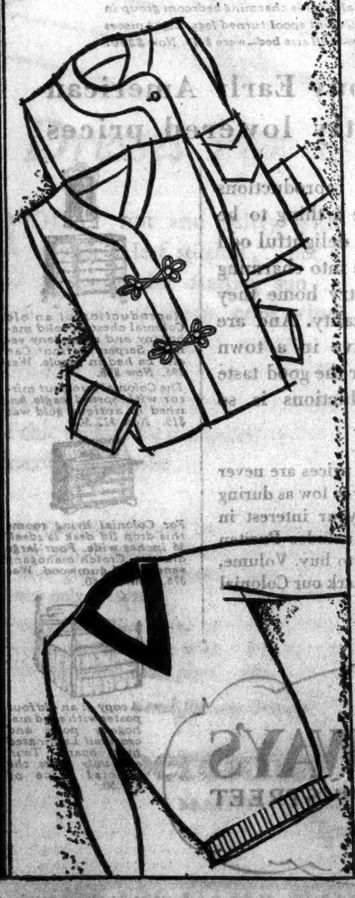

Pierce-Arrow

PRICE REDUCTIONS

amounting to as much as

$600

Now in effect!

These reductions are made to meet the new Pierce-Arrow policy of expanding its markets. And the cars affected—*the entire new Series 81*—are in no degree less fine than Pierce-Arrow has built from the beginning.

Pierce-Arrow proposes no compromise with the principles which have made it *America's finest motor car* for more than a quarter century.

Here are *today's* Pierce-Arrow prices:

Models:	*Former Price*	*Today's Price*	*Amount of Reduction*
7-Passenger Enclosed Drive Limousine	$3550	$2950	$600
7-Passenger Sedan	3450	2850	600
Convertible Coupe	3450	2950	500
4-Passenger Coupe	3450	2950	500
5-Passenger Sedan	3350	2750	600
2-Passenger Coupe	3350	2750	600
4-Passenger Touring	3100	2700	400
Runabout	2900	2600	300
5-Passenger Club Brougham	2750	2475	275

(Prices quoted are f. o. b. Buffalo)

Your present car will be accepted at fairly appraised value. This will apply against down and monthly payments which make Pierce-Arrow ownership surprisingly easy.

THE PIERCE-ARROW MOTOR CAR COMPANY, *Buffalo, N.Y.*

PIERCE-ARROW SALES CORPORATION

(*Factory Branch*) on stand City

1119 Atlantic Avenue, Brooklyn
Packel Motor Car Co., Jamaica, L. I.
Percy H. Fordham, Bay Shore, L. I.
Wilson Brothers, Flushing, L. I.
Fleet Motor Car Co., Stapleton, S. I.
Blake Motor Car Co., Mt. Vernon, N. Y.
Blake Motor Car Co., New Rochelle, N. Y.

233 West 54th Street, New York
Blake Motor Car Co., Port Chester, N. Y.
Frank Brothers, Poughkeepsie, N. Y.
Forsyth & Davis Motor Co., Inc., Kingston, N. Y.
Graney Motor Car Corp., Pearl River, N. Y.

2449 Grand Concourse, The Bronx
Lowa's Garage, Yonkers, N. Y.
White Plains Motor Service Co., Inc., White Plains, N. Y.
McCall & Rizzuto, Inc., Ossining, N. Y.
Vance & Leddy, Middletown, N. Y.
Tedesco & Wagner, Stamford, Conn.

WASHINGTON MOTOR CAR COMPANY

416 Central Avenue, Newark, N. J.
Ralph Atkins, Passaic, N. J.
Ralph Atkins, Paterson, N. J.
Ralph Atkins, Ridgewood, N. J.
J. Arthur Applegate, Perth Amboy, N. J.

220-238 Hopkins Ave., Jersey City, N. J.
J. Arthur Applegate, New Brunswick, N. J.
Johnson Motor Co., Morristown, N. J.
Tri-County Motor Sales, Plainfield, N. J.

Frank R. Scutt's Garage, Princeton, N. J.
J. F. & M. M. Stein, Asbury Park, N. J.
J. F. & M. M. Stein, Red Bank, N. J.
Toman Brothers, Trenton, N. J.

SAVE AT DAVEGA

At the Beach

Take MOVIES WITH A BELL & HOWELL Filmo MOVIE CAMERA

IT'S here—the Bell & Howell Filmo motion picture camera you have read and heard so much about! Demonstrations daily in our camera department. Let us show you how you can make beautiful movies with greater ease than you now take snapshots. See why Filmo is the movie camera adaptable to all conditions of weather, light, speed and distance. No obligation. Come in.

Mail Orders—111 East 42d St.

DAVEGA

United Sports Shops

15 Cortlandt St. | *125 W. 125th St.
831 Broadway | *653 W. 181st St.
302 Broadway | *1011 So. Blvd.
*111 E. 42d St. | *120 E. Ford. Rd.

*TIMES SQUARE STORE 42nd St. and Broadway

*NEWARK STORE, 60 PARK PL. Military Park Building
*OPEN EVENINGS

READY FOR AIR TEST FOR ILE DE FRANCE

Runway and Catapult in Place, Liner Will Launch Fast Mail Plane on Next Trip Here.

20-HOUR SAVING EXPECTED

Pennsylvania Railroad Men Back With Flying Data—Ogden Mills Sr. Also a Passenger.

Air-mail service which will save twenty to thirty-six hours, depending on weather conditions, will be put into operation with the next trip of the French liner Ile de France, it was said yesterday when the liner docked. Already in place on the after deck was a compressed-air catapult with a runway about 100 feet long. It was installed while the vessel was at Havre.

Lieutenant Commander Demougeot, former holder of the world's altitude record for seaplanes, was in charge of the apparatus. He said he was here to study landing facilities and to learn what formalities will be required. He will return to France on the same ship and on her next westward trip will pilot a fast French amphabian plane on the trial flight. If it works out according to expectations it will be a regular feature of each trip of the Ile de France. At first mail only will be carried, but later, according to officials of the French Line, it probably will be available for passengers.

C. H. Mathews Jr., assistant general traffic manager of the Pennsylvania Railroad, arrived on the liner. With him was Major Charles H. McCullough, general passenger agent of the railroad at Washington. With C. E. Jones, Vice President of the Curtiss Airplane and Motor Company, who is still abroad, they have been making a tour of Europe, studying airports and the handling of planes, preparatory to mapping out an air-rail service between New York and Los Angeles.

Mr. Mathews said he was amazed at the progress commercial aviation has made abroad and especially the degree to which it is patronized by business men.

He added that he had brought with him a large amount of notes and data which would be studied. Such European ideas as were applicable to conditions in this country would be developed and applied, he asserted.

Ogden Mills Sr., whose horse Cri de Guerre won the Grand Prix on June 24, was also a passenger.

10,042 ACCEPTED FAITH HERE

New York Heads Cities in Which 'Visitation Evangelism' Was Conducted.

Special to The New York Times.

CHICAGO, July 17.—More people have been won to the Christian life in New York during the past year by "visitation evangelism" than in any of the other cities where the method has been tried by the Protestant churches under the leadership of the Rev. Dr. A. Earl Kernahan, a Methodist, of Somerville, Mass., according to a statement issued by the World Service Commission of the Methodist Church. New York City had a week's campaign of 'visitation evangelism" last Winter and 10,04: persons signed cards saying they accepted the Christian faith and that it was their purpose to unite with a church. Pittsburgh came next with 6,469 and Philadelphia third with 6,332. Dr. Kernahan will conduct another campaign in Philadelphia this Fall.

"Dr. A. Earl Kernahan of Somerville, Mass., nationally known director of 'visitation evangelism,' has just closed a remarkably successful season," says the statement in part. "He has directed cities from coast to coast for the fourth successive year. There have been 54,902 people won to Christian decision and church membership since Sept. 11 and 158,109 in the last fifty-two months of this campaign work.

"His schedule for next year takes him across the continent for the fifth time. His campaigns, beginning in September, will be successively in the following places: Augusta, Me.; Hamilton and Windsor, Ont.; Albany and Syracuse, N. Y.; Philadelphia, New Castle and Beaver County, Pa.; Flint, Mich.; Cincinnati and Youngstown, Ohio; Detroit; Boston, Brookline, Newton, Watertown, Waltham, Lynn, Somerville, Cambridge, Quincy, Brainstree and Belmont, Mass.; Seattle, Wash.; San Francisco; Norfolk, Va., and Covington, Ky.

Urges Law for Defectives.

WELLINGTON, N. Z., July 17 (AP).—A board of medical and prison experts to compile a register of all mental defectives in the colony, the prohibition of marriage between such persons and sterilization with the consent of the defective or his guardians are among the provisions of a bill introduced today in the House of Representatives of New Zealand.

GET TAX EVIDENCE AT PAYROLL INQUIRY

Government Agents Take Notes on Testimony at Higgins's City Craft Hearings.

CHECK UP GANNON'S INCOME

Earnings of His Partner, Michael Holzman, Also Interest Federal Investigators.

The investigation of irregularities in the Street Cleaning Department took on added interest yesterday when it was learned that investigators of the Federal Income Tax Department, had been making notes on the testimony of witnesses since the opening of Commissioner of Accounts Higgins's city-wide inquiry.

Among the witnesses whose testimony interests the Government, it was said, were Frank C. Gannon, suspended Brooklyn Borough Superintendent of the department and Michael Holzman, Gannon's wealthy partner in the Remsen Sand Company and the H. & G. Cement Block Company. Most of the questions put to these two by Mr. Higgins had to do with the receipt of $8,000 by the sand company from the Brooklyn Ash Removal Company for permission in 1926 and 1927 to dump refuse on land owned by the sand company in Canarsie.

The ash company has a contract with the city for the removal of refuse gathered in Brooklyn. Gannon on the witness stand admitted that he had received $4,000 of the money, but he declared that he was not aware of the agreement with the ash company, which was made by his brother-in-law, Edward Yunker, until after the money was paid. Magistrate Dale in Brooklyn is expected to give a decision soon on a complaint made against Gannon by District Attorney Dodd of Brooklyn to the effect that the suspended Borough Superintendent violated the city charter in participating in the agreement between the two companies.

Commissioner Higgins has had handwriting experts at work comparing signatures on payrolls for emergency help in certain Brooklyn branches of the Street Cleaning Department with endorsements on city checks issued to alleged "dummies." Evidence along this line is expected to be uncovered when the Commissioner resumes his public hearings.

Seipel Welcomes Americans.

VIENNA, July 17 (AP).—Chancellor Ignaz Seipel, in addressing American students in the ceremonial hall of the University of Vienna, expressed pleasure that so many young men and young women had come across the Atlantic to the mother of education in Europe. He said he was sorry that he could not accept an invitation to visit the United States, but that Government affairs required his presence here.

THE GREATEST SPORTING GOODS STORE IN THE WORLD

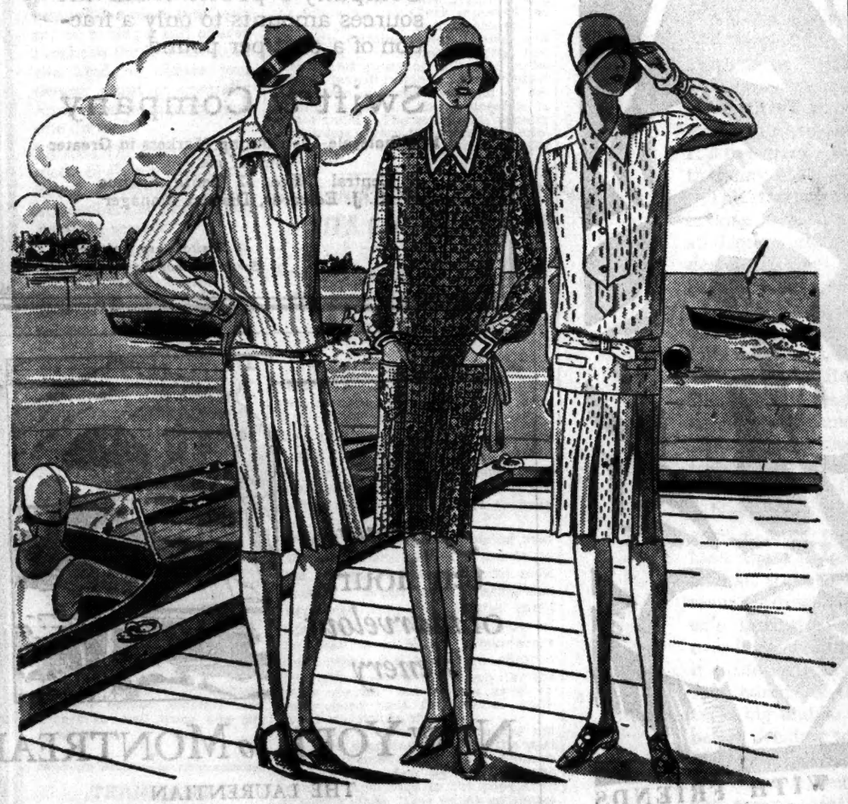

Dresses For Uncertain Days

TODAY hot and sultry with scarcely a leaf stirring . . . not a sail moves in the dazzling sun . . . Another day a sharp, cool wind whips across the golf course . . . Summer weather is never to be counted on, and this means a variety of chic dresses for the sportswoman's exacting wardrobe . . .

Flannel for the cooler spells . . . madras and cotton prints to make the hot days more comfortable . . . Fullness allowed by pleats so the active woman can be assured of freedom in walking or playing golf.

In fact, we have summer dresses to please every manner of sportswoman.

Left—One-Piece Dress of imported striped madras. Pleats in front give ample fullness. White only. $19.50.

Center—One-Piece Dress of English cotton print with white collar and cuffs, piped in combination colors. White ground with print of green, blue, yellow, lavender and rose, $19.50.

Right—Two-Piece Dress of English cotton broadcloth. Has yoke and pleats in back to give fullness. Skirt has bodice top. White, tan and blue, $22.50.

Same in washable Vyella flannel with suede belt. Comes in white, and also available in pastel shades, $35.

Send for our booklet, "Summertime Sport Clothes"

Abercrombie & Fitch Co.

MADISON AVENUE & 45TH ST.
New York

WHERE THE BLAZED TRAIL CROSSES THE BOULEVARD

MOVING UPTOWN SALE

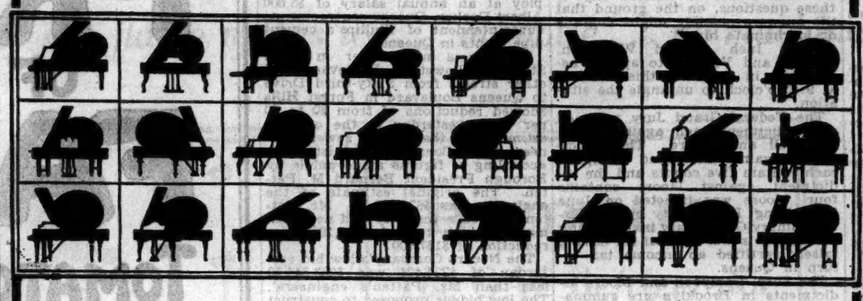

Rare Chances!

to own a piano from one of New York's better homes—at a saving

A New Offer

During recent weeks of this great Moving Uptown Sale we have received a limited number of very fine pianos from some of the better homes of Park Avenue, Westchester, Long Island and Northern New Jersey. Most of these instruments were exchanged in the purchase of Ampicos.

All of these pianos we turned over to our very best craftsmen. These experts reconditioned all of them and they are now ready for sale!

Think of owning one of these fine pianos for only a fraction of its price when new! The sale prices make every one literally a rare chance! This sale is in its final stage. Choose now while such bargains last!

Only 10% Down—2 Years to pay!

Your present piano taken in exchange regardless of make

Used Chickering Baby Grand $1075
A beautiful mahogany instrument, exactly like new in tone-action and finish! Carries a new-piano guarantee! Price when new, $1475.

Used Knabe Baby Grand $1025
You can't tell this piano from a new instrument. In beautiful condition. Carries new-piano guarantee! Price when new, $1475.

2 Used Mason & Hamlin Grands $1250
Small-sized Grands, reconditioned and refinished by our craftsmen. In wonderful condition. Both sold for $1650 when new.

2 Used Mason & Hamlin Grands $1375
Medium-sized grands with magnificent, rich tone that will be appreciated by one musically informed. Price when new, $1850.

Used Hazelton Reproducing Grand. $900
It has the Welte-Mignon action and is in perfect mechanical condition. In a beautiful refinished mahogany case.

Used Weber Medium-size Grand $975
A good opportunity but one that will not last long. Hurry down if you are interested at all!

Used Behning Grand $695
Medium-sized mahogany piano that justifies as early a visit as you can make. Typical of the values this sale offers for only a short time longer!

2 Used Mason & Hamlin Uprights. $475
Mahogany cases. Ready for many years of service. The incomparable Mason & Hamlin tone. A much better buy than a cheap grand. For you who want to conserve floor space. Price when new $975.

Used Steinway Duo-Art $1800
This well-known reproducing piano at only a small fraction of the price this same size and style commands now. In faultless mechanical condition.

Used Hardman Period Grand $1150
An elaborate Louis XV design in French walnut. From a fine home. Now reconditioned and well worthy of another fine home.

Steinway Parlor Grand $1250
Beautifully renewed and refinished by our own craftsmen. Ideal for a professional musician or teacher. At a fraction of its present day cost if new.

Mason & Hamlin

OPEN EVENINGS — 313 Fifth Avenue (Near 32nd Street) — OPEN EVENINGS

STERN BROTHERS

47th & 48th STS.—WEST OF FIFTH AVENUE

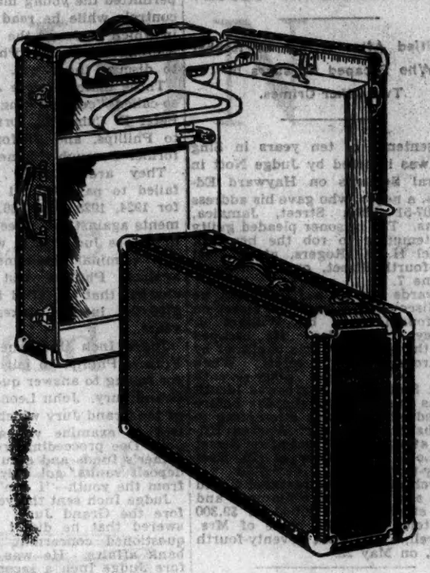

Wardrobe Suitcase

Packs Like A Trunk—Carries Like A Bag

15.00

Splendid tourist luggage—holds a surprisingly large assortment of clothes—yet small enough to carry in the hand like a suit case. Opens easily and conveniently on train or boat alike, and its small size (29 x 19 x 9) and light weight, permits its being carried in airplane travel or on the running board of an automobile.

TRUNK SHOP—BALCONY

GOLF HOSE

Specially priced

$1.65

Imported hose
Domestic hose
Plain black, white or tan—ribbed wools with fancy tops

Small patterns and bold jacquard designs.

Lightweight and pliant medium weights

Two other remarkable golf hose features

$2.95 $3.95

WALLACH BROTHERS

53 Broadway
Broadway corner 29th
265 Broadway at Chambers
Fifth Ave opposite the Library
Fifth Ave corner 28th

51st at 7th Avenue
246-248 West 125th St.
Fordham Rd. corner Morton Ave.
828-830 Broad Street—Newark
Court cor. Montague—Brooklyn

ROGERS BURGLAR GETS TEN YEARS

Negro Pleads Guilty to Entering East Sixty-fourth Street Home of Oil Man.

FOUND HIDING IN CLOSET

Identified After Arrest as Robber Who Escaped Pursuers in Two Other Crimes.

A sentence of ten years in Sing Sing was imposed by Judge Nott in General Sessions on Hayward Edwards, a negro, who gave his address as 107-51 166th Street, Jamaica, Queens. The prisoner pleaded guilty to attempting to rob the home of Colonel H. H. Rogers, at 11 East Sixty-fourth Street, on the evening of June 7.

Edwards put up a fight when he was discovered hiding in a closet on the fourth floor by William J. Mackey, the butler. He escaped from the house but was captured by a patrolman on the street. When taken to the East Sixty-seventh Street Station the negro was identified as the man who the day before escaped when he was attempting to rob the homes of Dr. Warren Hildreth at 162 East Seventy-first Street and Louis F. Strauss at 26 East Eighty-third Street.

Search of his room revealed a gold watch and chain and a diamond and pearl stickpin, all valued at $9,300 and stolen from the home of Mrs. Cogswell, at 161 East Seventy-fourth Street, on May 28.

56 DROWNED IN RHINE FLEEING FROM HEAT

Mercury Drops to 78, but Weather Experts Predict More Hot Days Ahead.

Wireless to THE NEW YORK TIMES.

BERLIN, July 17.—In trying to escape the heat wave under which Germany has sweltered for five days, forty-six bathers in the Upper Rhine have lost their lives. This total covers the river only from its source to Karlsruhe. Ten other cases of drowning have been reported in the lower sections. Post-mortem examinations show that death was due to heart failure in most cases.

Yesterday four died in the capital from sunstroke, and forty-two required medical attention for prostration from heat. Four bathers were drowned yesterday in lakes near here.

Today the weather was cooler and the temperature only reached 78 here. But the weather experts predict that hot days are in store for the remainder of the week.

In determining the reason why the train wreck at Munich on Sunday night burned so furiously, defying the efforts of the firemen, the Investigation Committee has decided that the high temperature of the few preceding days was responsible.

Papers are giving special instructions to the populace on how to prevent being overcome by heat and on how to keep moderately cool.

SEVERE STORMS BREAK FRENCH HEAT WAVE

Lightning, Wind and Floods Cause Damage Estimated to Reach Millions of Francs.

Wireless to THE NEW YORK TIMES.

PARIS, July 17.—Lightning, wind and floods, which in many parts of France broke the heat wave of the past week, caused damage estimated at several million francs and numerous casualties today.

The region of Perpignan was swept by a violent wind which uprooted trees, interrupted communications and caused heavy damage to property. Several persons are reported injured.

Lightning and heavy rains did further damage along the region extending from Limoges to Valence and from there toward the Vosges and the Alps. The railroad near Grenoble was completely inundated.

In Paris the weather continued warm, but the intensity of the heat was somewhat relieved by the night fog and the breeze from the Channel. The maximum temperature today was 82, but a return to extreme heat is predicted.

THAW FEARS FOR ENGLAND.

Says on Return That His Exclusion Shows Curb on Freedom.

England's "fall from her traditional freedom" was deplored yesterday by Harry K. Thaw, recently barred from entering that country, when he arrived on the French liner Ile de France. He said he was excluded "because of a law passed in 1920 against the Bolsheviki" and held Sir William Joynson-Hicks, whom he referred to as "this Hicks," responsible. He was high in his praise of the treatment received in France.

"I should not talk of this English Hicks," he said in a typewritten statement, "nor while I was in France, nor Austria, nor Germany. In England I should, yet no one can speak in a newspaper of some individuals and it seems this Hicks particularly. From the Stubbs charter to the latest English history you can't see it. But a month ago I said something that was slightly interesting. In it there was no libel whatever, but it was hushed as if Peter the Great, or Lenine owned England.

"In quite a number of things newspapers give much. They can publish criminal libel for individuals. All that was allowed by Napoleon. The English still suppose they are free, but they are not. They were free in England and certainly free ever since Cromwell, until now.

"No French revolution or Napoleon war ever made the English degrade themselves. But here every English newspaper bows low for laws that would have made the earlier Georges tremble. What I have said now is straight and it is slightly interesting, but no English paper will publish it. Is it permissible for me to ask why?"

Mr. Thaw was accompanied by Morgan Pendleton of Richmond, Va. Passengers said that on the voyage he won one of the $1,500 pools on the daily run of the liner.

A delicious dressing for FISH
3 parts hot melted butter, 1 part
LEA & PERRINS' SAUCE

PHILLIPS STRONG BOX KEPT SHUT BY COURT

Continued from Page 1, Column 4.

have them put in custody of the Court.

William Winston, airplane pilot, is said to have been unaware of the identity of his passenger until he permitted the young man to take the controls while he read a newspaper in which he found the picture of his passenger. Young Phillips refused to discuss the flight.

Those indicted were Andrew Zorn, so-called "cement king of Queens"; Peter B. Campbell, former secretary to Phillips, and Clifford B. Moore, former Borough Engineer of Queens.

They are charged with having failed to pay Federal income taxes for 1924, 1925 and 1926. The indictments against the three were handed up before Judge Inch, who dismissed the criminal indictment returned against Phillips last March on charges that he failed to pay nearly $750,000 income taxes for three years.

Judge Inch threatened to commit Francis Phillips to jail for contempt for failing to answer questions of the Grand Jury. John Leonard, foreman of the Grand Jury which was authorized to examine young Phillips in John Doe proceedings relative to his father's funds and securities in safe deposit vaults, got only one answer from the youth—"I don't know."

Judge Inch sent the youth back before the Grand Jury. He still answered that he didn't know, when questioned concerning his father's bank affairs. He was brought before Judge Inch a second time, and the Court decided to thresh the matter out this morning at a third appearance of Phillips.

Leonard complained that Francis Phillips had been "insolent" when questioned concerning his father's safe deposit boxes.

"What were some of the questions to which you got such answer?" asked Judge Inch.

"We learned," said Assistant United States Attorney James W. Wilkinson, "that the father of this Mr. Phillips had a safe deposit box in the Bay of Biscay Bank, Miami, Fla., and on June 21 last, when his father was being questioned here in Brooklyn, this Mr. Phillips (indicating Francis) went down to Miami and got this box and later rejoined his father in Atlantic City."

Mr. Wilkinson then read questions and answer as follows:

Q.—What was in the safe deposit box? A.—I don't know.

Q.—Did it contains bonds? A.—I don't know.

Q.—Or stocks? A.—I don't know.

Q.—Or securities? A.—I don't know.

"We further learned," Wilkinson continued, "that a dress suit case, believed to contain bonds, was taken to the First National Bank of Jersey City. We asked him the same sort of questions relative to this and received the same answer, 'I don't know.' Now we understand, furthermore, that these were the same bonds that were in the Miami bank. We understand, further, that under an assumed name Mr. Phillips had an account in the Bowery and East River Bank of Forty-second Street.

"We asked this young man about this and received the same answer to all our questions. In a vague sort of way he told us that the keys were at home some place."

After Judge Inch had ruled that the youth must answer he was taken back before the Grand Jury and questioned for an hour and a half, but to all questions he replied: "I don't know."

Phillips was taken before Judge Inch a second time. Wilkinson offered to give him absolute immunity, making this reservation:

"But there is one thing I want now. I want this record to show that this young man has a peculiar sense of humor when he tells us that he put inner tubes in the safety deposit box in the First National Bank in Jersey City. I wish the Court would take that into consideration in weighing his answers."

Henry Vollmer attorney for Francis Phillips, informed the Court that he was going to advise his client "not to answer any of these questions, on the ground that the answers possibly might degrade or incriminate him."

Judge Inch ordered Wilkinson, Phillips and Vollmer to appear before him in chambers this morning at 9:45 o'clock to untangle the situation.

The Federal Grand Jury returned one indictment each against Zorn, Campbell and Moore. The indictments against Zorn and Campbell each contain five counts and the indictment against Moore contains four. Moore was indicted on June 22 in Long Island City by the Extraordinary Grand Jury investigating the Queens sewer scandal for having falsely certified an income tax return in Queens.

The Zorn, Campbell and Moore indictments in Brooklyn are summarized as follows:

Zorn—First count, failure to pay income tax of $10[illegible] on net income of $8,100 for 1924; second, failure to make return for 192[illegible] on a gross income of $50,813.27; third, failure to pay tax for 1925 of $5,128.72 on $50,483.12; fourth, failure to file return for 1926 on gross income of $125,976.08, and fifth failure to pay tax for 1926 of $22,495.22 on $125,578.08.

Campbell—First count, failure to pay tax of $442.97 on $13,820.96 for 1924; second, failure to file return for 1925 on gross income of $118,200.46; third, failure to pay tax for 1925 of $20,705.35 on $117,813.04; fourth, failure to file return for 1926 on gross income of $66,226.08, and fifth, failure to pay tax for 1926 of $7,977.30 on $64,748.46.

Moore—First, failure to file return for 1925 on gross income of $14,056.40; second, failure to pay tax for 1925 of $343.47 on $14,058.40; third, failure to file return for 1926 on gross income of $86,581.68, and fourth, failure to pay tax for 1926 of $12,989.21 on $86,581.6[illegible].

If convicted on all counts, Zorn and Campbell might get maximum penalties of seventeen years and Moore might get twelve years in prison.

It was learned that one of the witnesses brought before the Gand Jury yesterday was Winston, the flier, who lives at 572 Bennett Avenue, Hempstead, L. I. Mr. Wilkinson paid a visit to Winston on Monday evening and learned from him that he flew to Montreal, Quebec and back that day with Francis Phillips. Winston told Mr. Wilkinson that they took off at 6 o'clock in the morning and arrived at Cartierville, a suburb of Montreal shortly before 10 o'clock. They arrived back at Curtiss Field about 6 o'clock in the evening.

The will of John M. Phillips, leaving the lock-joint pipe manufacturer's estate in three equal shares to his wife, Mrs. Marion Phillips; his son, Francis, and daughter, Helen, was filed with the Surrogate of Nassau County in Mineola, L. I., yesterday. It directs the executors to employ at an annual salary of $5,000 Albert Decker, Queens contractor, as superintendent of Phillips's cement pipe plants in Queens.

Bids on a new sewer in 108th Street, Yellowstone Boulevard and other streets from Sixty-third Drive to Queens Boulevard in Forest Hills showed reductions of from 50 to 60 per cent. yesterday in the original estimates of the Queens sewer engineers in the Connolly Administration, according to figures made public by Borough President Bernard M. Patten. The original estimate of the engineers was $624,898.50. Mr. Patten ordered a resurvey and new estimates, which totaled $459,198.50, a reduction of $167,700.

The Necaro Company's low bid yesterday of $225,424 was $233,844.50 less than Mr. Patten's engineers'. The low bidder proposed to construct the sewer on the built-in-trench plan. The Tunnel Construction Company, a newcomer in the field, bid $309,882 on a pre-cast pipe job, or a reduction of $315,016.50 on the estimates of engineers under Connolly. On eight projects of an estimated aggregate cost of $587,522.90, low bids totaled $310,240.34, a reduction of $268,282.56.

NEW TANGIERS ACCORD SIGNED FOR 4 POWERS

Italy, Pleased With Revised Status, Is Cooperating for First Time Since 1923 Agreement.

Special Cable to THE NEW YORK TIMES.

PARIS, July 17.—A new agreement for the international control of the Tangiers Zone was initialed today at the Qual d'Orsay by representatives of France, Spain, Great Britain and Italy. This accord, which relates chiefly to the reorganization of administrative details in this zone, is important mainly because it restores harmony among the nations involved and has resulted in Italy's assuming an active part.

Because they felt that they had received an inferior status in the administration of the accord of 1923, the Italians refused to appoint officials to take seats in the Tangier Municipal Council or to participate in any way in the Government. The new accord gives Italy an additional seat in the council, another administrator and an Italian magistrate in in Tribunal.

Spain, at whose instance the present negotiations were begun, also obtains concessions in the post of Inspector of Police, who will have a French assistant and also the post of Commander of the Gendarmerie, with a French assistant.

With the exception of these minor alterations, the letter and spirit of the Tangiers Agreement of 1923 remains unaltered.

What Everybody Likes
Must be Good
PRIDE OF THE FARM
TOMATO CATSUP
Made where the Tomatoes Grow in the Midst of the South Jersey Farms

Once There Was a Steer

that went all over the world. But not until after the meat was prepared for market.

The fine hair in its ears went to Paris to be used in an artist's "camel's hair" brush.

The shin bones went to Sheffield, England, where they became knife handles that were carried in men's pockets to South Africa and London.

The sinews and tendons went to Canada and Mexico—first boiled down into glue used in the manufacture of furniture.

Every part of this steer went somewhere and was used—even tiny glands no bigger than peas went to pharmaceutical houses to be made into medicine.

The farmer who raised this steer was glad to sell it to Swift & Company for a good cash price. If he had prepared it for market himself, it would not have been worth so much. Besides the meat, he could have saved only the hide and fats. All the rest of the steer would have been lost.

Swift & Company handles thousands of animals daily and uses *every part* of them. Economy results.

You benefit by it. Swift & Company's profit from all sources amounts to only a fraction of a cent per pound

Swift & Company

14 Wholesale Distributing Markets in Greater New York
Central Office, 32 Tenth Avenue
G. J. Edwards, District Manager

Visitors are welcome at Swift & Company packing plants.

330

DELIGHTFUL ALONE . . . BLENDS WITH FRIENDS

"SEC" Succeeds

Success...success...never before such success...so popular at smart places...St. Regis Roof...the Marguery.

Always seen in that distinctive bottle...good-looking...distinguished...mark of quality within.

Fitting climax to forty years' effort...this Ginger Ale Supreme...this secret blend...AGED 6 MONTHS...rich ...ripe...dry...SEC means Dry...a rare flavor...*for those who demand finer things.*

Clicquot Club
SEC
GINGER ALE SUPREME

CLICQUOT CLUB COMPANY, MILLIS, MASS. *New York Office:* Two Park Ave. *Phone* Lexington 2188

© 1928, Clicquot Club Co.

Through ten hours of *marvelous scenery*

NEW YORK *to* MONTREAL

THE LAURENTIAN
(Daylight Ride)
Lv. New York (Grand Central) . . 9.45 a.m.
Ar. Montreal (Windsor Station) . . 7.50 p.m.
Club Car, Diner, Parlor Cars and Coaches

Also Convenient Overnight Service
THE MOUNT ROYAL
Lv. New York (Grand Central) . . 9.15 p.m.
Ar. Montreal (Bonaventure Sta.) . . 8.30 a.m.

THE MONTREAL LIMITED
(10 Hours)
Lv. New York (Grand Central) . . 9.45 p.m.
Ar. Montreal (Windsor Station) . . 7.50 a.m.
Ar. Ottawa . . 11.30 a.m.
Ar. Quebec . . 2.00 p.m.

All Schedules Standard Time

New York Central
THE WATER LEVEL ROUTE YOU CAN SLEEP

For Reservations [illegible] Telephone VAN dustbilt 3200

THE NEW YORK TIMES news staff covers at first hand whatever local, State or national events affect the Presidential campaign. Read The Times every day for complete, impartial political news. Subscribe for it while you are away this Summer so as not to miss important news presented as only The Times gives it.—Advt.

Welcome to a Real Home!

IMAGINE a brand new outside room with a marvelous view of the Bay and Lower New York.

IMAGINE a room eleven by fifteen feet, thickly carpeted, furnished with new and very beautiful furniture, and having all the little extra luxuries such as deep over-stuffed chair, bridge lamp, end-table, etchings and expensive hangings.

IMAGINE a great closet ample in size for *all* your apparel and also an immaculate tiled bath.

IMAGINE a luxurious sofa by day which changes at night as if by magic to a gentle bed with hair mattress, box-spring and all.

IMAGINE sumptuous public rooms alive with the atmosphere that only brilliant people, magnificent appointments and inspired music can achieve.

IMAGINE food which represents the cream of the best markets, prepared under the jealous eye of a renowned chef.

IMAGINE soul-satisfying dishes put before you with a service perfect in every detail and at a table just for two—more if you wish.

IMAGINE a delicious *prix-fixe* breakfast for 40 cents; blue-plate luncheon for 50 cents; a full course luncheon for 75 cents; and the kind of dinner you dream about at specially hungry moments for just one dollar!

IMAGINE this splendid mode of living with every detail surrounded by an atmosphere of smooth and flawless service.

As a crowning delight, imagine such a home just four minutes from Wall Street and fifteen from Times Square. Interboro 7th Avenue express subway station right in the building!

No wonder the New St. George, the fourth largest hotel in Greater New York, is enjoying spectacular popularity.

Come and see for yourself how conservatively we have presented the attractions of this wonderful home. Just come and ask for the Manager or Hostess. They are at your service any hour of the day or evening.

If you just can't believe it's true, if experience has made you a little calloused about promises, just write or phone Main 10000 for "Home Through the Ages." Surely this extraordinary book will help convince you that a visit is a very fine investment of your time.

Baltimore & Ohio train connection motor coaches run direct to and from the St. George.

TRANSIENT

Single without bath	$2.50 up
Double without bath	$4.00 up
Single with bath	$3.50 up
Double with bath	$5.00 up

SEMI-PERMANENT

En suite—Sitting room, bedroom and bath, $33 per week up. Single rooms with bath as low as $21 per week. Double rooms from $25. ALL RATES MUCH LOWER ON YEARLY LEASE.

A New Skyland

Our famous roof-lounge has been rebuilt completely. It is now much larger and represents a wonderful garden with irresistibly comfortable chairs and dozens of bewitching touches. Our guests and their friends are invited to come up and enjoy the breezes and the marvelous view of the Upper Bay, Lower Manhattan and the East River bridges.

This is a Bing & Bing Building

HOTEL St. George

CLARK ST. · BROOKLYN

PHONE MAIN 10000

4 15

4 minutes from Wall St. by Interboro 7th Avenue Subway; 15 from Times Sq. Clark St. Express Station in Hotel.

CAPT. HUGHES FINED IN A LIQUOR CASE

Police Captain Blocked Arrest of Customs Men Seized by a Patrolman.

LOSES THIRTY DAYS' PAY

Captain Told Young Policeman Two Revenue Men He Caught Were "All Right."

Police Captain John J. Hughes was fined thirty days' pay yesterday by Commissioner Warren as punishment for having blocked the arrest of two Customs men at Sedgwick and Van Brunt Streets near Erie Basin last Feb. 13. The charges were preferred by Patrolman Edward G. Clark of the Butler Street precinct while Captain Hughes was in command of the Classon Avenue precinct.

Soon after the charges were made Captain Hughes was transferred to the Far Rockaway precinct where he is now in command. The Captain is know on the force as "Chesty" Hughes. He has been in the department twenty-five years.

Deputy Police Commissioner Leach heard testimony in the case last March at Police Headquarters in Brooklyn. At that time Patrolman Clark testified that a friend of his, a taxicab driver, had seen two passengers give $150 in cash and four cases of liquo to the two customs men. While Clark was talking to the cab driver the two customs men approached. Clark testified that when he started to question them both drew pistols and ordered him to walk to a near-by shack. The chauffeur slipped away and came back with a second patrolman, Lawrence Connors, also of the Butler Street precinct, who obtained Clark's release and with Clark started to walk the customs men toward the station house.

At this point, according to the policemen's testimony, Captain Hughes approached. He was acting as district inspector that night. He declared, according to Clark, that:

"You're only a young fellow. You've only been on this job a little while. These men are all right—now you go about your business and leave them to me. Everything will come out all right."

Clark testified he refused to release the men and took them to the Butler Street Station House but the desk lieutenant, on orders from Captain Hughes, refused to book the men. The men were released and the following day Clark reported the case to the Police Commissioner.

Deputy Commissioner Leach said last night that Captain Hughes had been found guilty of failing to make proper investigation of the conduct of the two customs men and of declining to permit the policeman to arrest them. The maximum penalty is dismissal from the force, the minimum a fine of from thirty to sixty days' pay.

BERLIN'S DAILY BEER HITS 600,000 QUARTS

French Consumption of Liquor Decreases Monthly as Nation Turns to Soft Drinks.

Wireless to THE NEW YORK TIMES.

BERLIN, July 17.—Berliners have been drinking 600,000 quarts of beer daily since the heat wave began. Even this amount of fluid is not sufficient to quench the thirst, which the hot weather is causing, and 24,000,000 quarts of other liquids are quaffed daily in the effort to keep cool.

Fruit importers are supplying over 1,000,000 lemons daily and the dairymen are not able to meet the milk demand. When the weatherman announced that the capital could expect the first Summer weather of the year at a higher temperature than usual the breweries shipped 10,000,000 liters as the supply for the warm season, but orders have already been sent for several additional trainloads of liquor.

Berlin's one soda fountain has not had even standing room for the past week. Icemen have risen from a position regarded by the average man as superfluous to the popularity of movie stars. One paper estimates that Berliners are consuming on an average two gallons of liquid each every twenty-four hours. All this is because the mercury is hanging around 90 and the noontide shade temperature has reached 95 as a maximum.

Special Cable to THE NEW YORK TIMES.

PARIS, July 17.—Frenchmen are drinking less and less alcohol. The reason probably is not due to any excess of virtue but simply to the fact that taxation has made all forms of hard liquor prohibitively expensive for those who used to take a little cognac with their coffee. The fact remains, however, that whereas 1,064,000 hectoliters were drunk in 1925 the year 1926 showed a diminution of 30,000 hectoliters, and in 1927 the figures fell to 893,999 hectoliters.

This year's record shows a monthly decrease of 4,000 hectoliters, with a tendency toward a further fall as the warm weather has advanced. During the present heat wave water, lemonade and light beer are the Frenchman's only drinks.

WINS SUBWAY SLUG CASE.

Woman Accused by Inspector of Using Cent Is Freed by Court.

Mrs. Sophie Goldenthal, 50 years old, of 414 West Forty-fourth Street, was discharged by Magistrate Dreyer in Essex Market Court yesterday on the complaint of Theodore Balke, I. R. T. inspector, that she had used a flattened cent in the turnstile of the Third Avenue elevated at Houston Street. Mrs. Goldenthal, well dressed, and who said she was the wife of a druggist, denied the charge.

Balke testified that the same cent had been used three times in the Forty-second Street and Ninth Avenue station of the elevated. Magistrate Dreyer demanded to know why the company had not destroyed the slug if that were true, and discharged Mrs. Goldenthal.

The New REFRIGERATION

Silent as a vacuum bottle

Simple as a kitchen cupboard

A tiny gas flame makes ice . . . no noise . . . no machinery . . . costs less to use

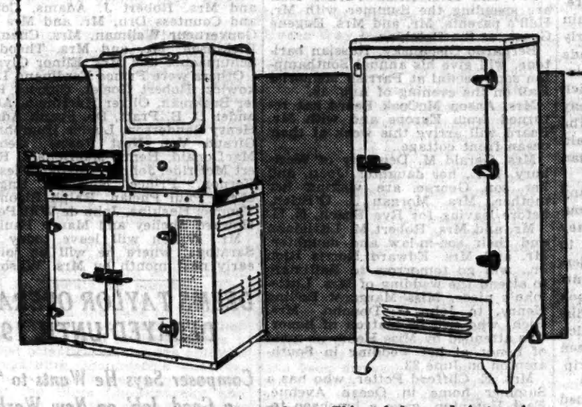

Combination Electrolux and automatic heat control gas range. Food capacity 5 cu. ft.: makes 40 large ice cubes.

This style box made in two sizes: Kitchenette Model—Food space of 4 cu. ft., 36 ice cubes: Hostess Model—5 cu. ft., 45 ice cubes.

ELECTROLUX

The GAS Refrigerator

MADE BY SERVEL

Liberal Purchase Terms

Pay on your gas bill a little each month

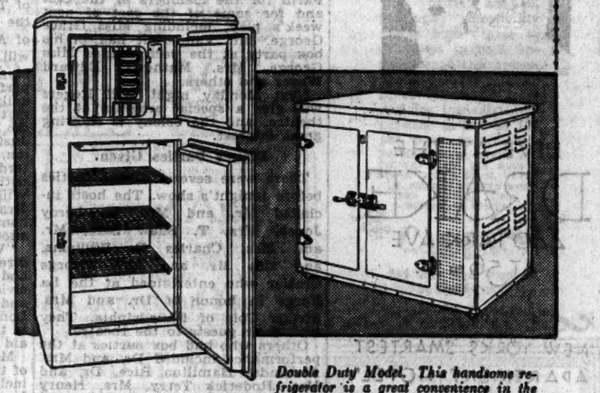

Chef Model—7 cu. ft. of food space: makes 50 large ice cubes. 33 in. wide, 26 in. deep, 60 in. high.

Double Duty Model. This handsome refrigerator is a great convenience in the kitchen. It saves space, saves time and saves steps. Has white enameled table top. Food capacity is 5 cu. ft. with 40 big ice cubes. 37 3-8 in. wide, 25 9-16 in. deep and 29 1-4 in. high without legs.

ON Park Avenue you'll find it—in the very newest, finest apartment buildings. Yet it's on Washington Heights and Fordham Road too.

This sensational new refrigerator is not only the ideal freezing principle toward which scientists worked so long, but it is within reach of everybody. It's not merely easy to buy; it costs less to operate than any other refrigerator.

The startling principle of the Electrolux—that of making cold from heat—was discovered by two students working for their mechanical engineering degree at the Royal University of Technology, Stockholm, Sweden. That was in 1922.

The new principle, which at first was just a successful laboratory experiment, was slowly and carefully developed, improved and adapted to household use. Today, after six years of practical test, the Electrolux is ready. Today there are thousands in use, operating under every conceivable climatic condition, from the heat of the tropics to the cold winters of northern countries.

Never has a new product undergone a more rigid investigation than the Electrolux. Engineers, federal, state and municipal bureaus, testing laboratories, women's institutes—all have gone over it carefully and all approved it enthusiastically.

Hundreds of the country's big public utilities, before deciding to endorse and to sell this refrigerator, also tested it, went over it with microscopic thoroughness. In each case the result was the same—complete and final approval.

The Gramercy Arms, 102 East 22nd Street, New York, is an example of the kind of apartment buildings that are installing the Electrolux throughout. Because of the absence of noise, freedom from trouble, and the trivially small operating cost of this refrigerator, architects and builders all over the country are choosing it for the newest and finest apartments and homes.

There are no moving parts to get out of order in the Electrolux. There is no machinery used. The action that takes place is physical rather than mechanical. A freezing liquid and a tiny gas flame are employed—about like the pilot light on a gas range. There is no motor, no compressor, no belt, no flywheel. Instead of being merely quiet, the Electrolux is noiseless. It makes no sound, and if you've ever been in an apartment where the old-fashioned type of refrigerator is operating you will appreciate this feature.

There's no trouble, no need of constant attention or fussing with this refrigerator. Put the Electrolux in your kitchen, light the tiny gas flame, and the freezing action starts. You'll have low, even temperature, plenty of ice cubes, for years and years to come. Just how many we don't know, because nobody is yet able to predict an end to the life of this refrigerator. No one has been able to find any good reason why it should ever wear out, any more than your kitchen table.

The freezing liquid never has to be renewed. It is hermetically sealed. It will not leak, or smell. The little gas flame burns continuously. Should the flame ever be extinguished for any cause, of course the freezing action stops. But no harm is done. The gas cannot flow again until you are ready to light it.

If you have ever thought about automatic refrigeration or ever hoped to have it in your home, this is the most marvelous chance you'll ever have. Your own gas company, as a special inducement to its customers, is offering exceedingly liberal terms. It will install an Electrolux in your home for a small deposit and let you pay the balance on your gas bill, over many months.

At the display rooms (see address below) you will find the full line of sizes and models. If not convenient to call in person, return the coupon for full information. The Kitchenette type, the handy Table Top model, the Combination Electrolux Refrigerator and Automatic Heat Control Gas Range are particularly interesting. Each model can be obtained in white or four lovely colors to harmonize with modern kitchen decoration.

These colors—Biscay Blue, Silver Grey, Ivory Tan and Crystal Green—are obtained by a special new "veiling" process that is exclusive with Servel, the well known company that makes the Electrolux. Prices range from $225 to $550, depending upon size. Servel Sales, Inc., 51 E. 42nd St., N. Y. C.

ELECTROLUX

THE GAS REFRIGERATOR

RETURN THIS COUPON TODAY

ELECTROLUX REFRIGERATOR FREEZES-HEAT MADE BY SERVEL

Servel Sales, Inc., 51 East 42nd St., N. Y. C.

Gentlemen: Without obligation to me, please send complete information about the Electrolux Refrigerator.

Name.....

Street.....

City.....State.....

ON DISPLAY AT THESE GAS COMPANIES' OFFICES

CONSOLIDATED GAS CO.
Gas Refrigeration Division, 130 East 15th St.—Telephone STUyvesant 4900
21 Audubon Avenue—141 Centre Street
212 W. 57th Street—2084 3rd Avenue

EAST RIVER GAS COMPANY
of Long Island City—35-20 Broadway—28-19 Bridge Plaza, North

KINGS COUNTY LIGHTING CO.
6740-4th Avenue, Brooklyn—4802 New Utrecht Avenue, Brooklyn—1874 Eighty-sixth Street, Brooklyn.

NEW AMSTERDAM GAS COMPANY
132 East 15th Street

NEW YORK & QUEENS GAS CO.
114 Amity Street, Flushing, L. I.

THE BRONX GAS & ELECTRIC CO.
43 Westchester Square

BROOKLYN BOROUGH GAS CO.
Mermaid Avenue & West 17th Street—1721 Sheepshead Bay Road—1703 Kings Highway.

THE BROOKLYN UNION GAS CO.
2950 Atlantic Avenue—324 Bedford Avenue—328 Court Street—421 Fifth Avenue—4721 4th Avenue—1024 Fulton Street—2069 Fulton Street—757 Myrtle Avenue—1381 Myrtle Avenue—176 Reimsen Street—1034 Flatbush Avenue—86-08 Queens Blv'd., Elmhurst, L.I.—8967 162nd Street, Jamaica, L. I.—Springfield Blv'd. and East Gate Plaza, Springfield, L. I.

CENTRAL UNION GAS COMPANY
525 Courtlandt Avenue

NEW YORK AND RICHMOND GAS CO.
691 Bay Street, Staten Island

NORTHERN UNION GAS COMPANY
310 East Kingsbridge Road—1815 Webster Avenue

STORES OF PUBLIC SERVICE ELECTRIC AND GAS COMPANY
80 Park Pl., Newark—84 Sip Ave., Jersey City—186 Ellison St., Paterson—418 Federal St., Camden—222 E. State St., Trenton—573 Main Ave., Passaic—250 Main St., Orange—695 Bloomfield Ave., Montclair—341 Springfield Ave., Summit—43 South St., Morristown—615 Washington St., Hoboken—401 Bergenline Ave., W. N. Y.—797 Broadway, Bayonne—231 Main St., Hackensack—33 Park Ave., Rutherford—76 Engle St., Englewood—127 W. Ridgewood Ave., Ridgewood—106 Watchung Ave., Plainfield—9 Maiden Lane, Bound Brook—65 W Main St. Somerville—20 Albany St., New Brunswick—141 N. Broadway, So. Amboy—437 High St., Burlington—140 Nassau St., Princeton.

QUEENSBOROGAS & ELECTRIC CO.
1610 Far Rockaway Blvd.

STANDARD GAS LIGHT COMPANY
32 West 125th Street

WESTCHESTER LIGHTING CO.
9 South First Ave., Mount Vernon—45 S. Broadway, Yonkers—339 Huguenot Street, New Rochelle—126 N. Main Street, Port Chester—15 N. Broadway, Tarrytown—12 Depot Plaza, White Plains.

Ask your Gas Company about their Deferred Payment Plan—you will be surprised to learn how easy it is to own this marvelous Gas Refrigerator

For a small family who wants the best and knows what the best is . . . there is a particularly desirable apartment of 4 rooms and 3 baths: south and east exposure: open fireplace —available Oct. 1st, 1928

Mayfair House
610 Park Avenue, New York
at 65th Street
Edward H. Crandall
President

LIVE AT THE
DRAKE
440 PARK AVE
AT 56TH ST.
"NEW YORK'S SMARTEST APARTMENT HOTEL"

ONE DUPLEX-MAISONETTE
with 10 rooms and 4 baths; ready August—also one suite of 11 rooms and 4 baths—at
1133
FIFTH AVE. at 94th Street
DOUGLAS L. ELLIMAN & CO., INC.
Renting Agent
15 East 49th Street
Plaza 9200
BING & BING, INC.
Builders

166 E. 96th Street

The lowest price 100% Co-operative apartment building of the first class in Manhattan

The purchase of the land was made at a figure which stabilizes each owner's investment—a minimum amount of advertising AND NO MULTIPLICATION OF PROFITS enables the apartments in this sixteen story building to be sold at a very low figure—the whole character of the project—plan, building materials, workmanship, location and FINANCING—is of the highest order.

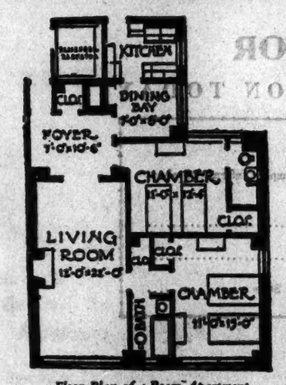

Floor Plan of 4-Room Apartment

3-room apartment, costs from $5,200. —Maintenance from $56 per month. 4-room apartment costs from $7,500 — Maintenance estimated from $81.

The apartments are arranged in three, four and five room and larger suites.

2 Otis Elevators — Brass Pipe for Hot Water—Vapor Vacuum Steam Heating — Oak Floors, Bedrooms and Living Rooms — Bathroom, tiled, with every Bedroom—Large Steel Casement Windows — Real Legal Kitchens—Individual Laundry Tubs—Day and Night Service

October Occupancy

Apartments ready for advance inspection. *For more information —*

Wm. A. White & Sons
350 Madison Avenue, New York
Selling and Managing Agent
Telephone: VANderbilt 0204
—full commission to Brokers

NEWPORT ENJOYS GALA THEATRE NIGHT

Mrs. Knight, Daughter of Senator Curtis, Nominee, Attends Performance.

W. H. VANDERBILT IS HOST

Gives Supper Party in Honor of Cast—Farewell Party for Captain and Mrs. D. W. Todd Planned.

Special to The New York Times.

NEWPORT, R. I., July 17.—The Newport Casino Theatre was thronged tonight with members of the Summer colonies of Newport, James-town. Little Compton and other near-by places for the opening performance of the second week's bill of the season. "The Last of Mrs. Cheyney," in which Ina Claire and A. E. Mathews had the leading roles.

Mrs. Webster Knight, daughter of Senator Charles Curtis, Republican nominee for Vice-President, came from Providence for the performance, bringing guests. Later in the evening they were among the guests of President William H. Vanderbilt of the theatre company at a supper party which he gave at Oakland Farm for the members of the cast and for some of the cast of next week's play, including Miss Grace George. Mr. Vanderbilt had in his box party at the performance Miss George, Mrs. Mathews, Edward Wever and others.

Next Monday night Will Rogers will give a special program at the theatre, and the colony is showing great interest.

Dinner Parties Given.

There were several dinner parties before tonight's show. The hosts included Mr. and Mrs. H. Leroy Jones, Mrs. T. Shaw Safe, Mr. and Mrs. Charles P. Williams, and also Mr. and Mrs. George Crozier who entertained at the La Forge in honor of Dr. and Mrs. Striker Cole of Philadelphia. They took their guests to the theatre.

Others who had box parties at the performance included Dr. and Mrs. Alexander Hamilton Rice, Dr. and Mrs. Roderick Terry, Mrs. Henry Walters, Mrs. Vanderbilt, Mr. and Mrs. James S. Cushman, Mr. and Mrs. Maxim Karolik, Miss Alice Brayton and Mr. and Mrs. P. B. Clarke.

Mrs. Francis D. Winslow of New York and her granddaughter, Miss Helen Williams, have arrived at the La Forge for the season. Miss Ethel Zabriskie is there for a short stay.

Elm Court has been opened and Mr. and Mrs. Guy Fairfax Cary of New York are expected to arrive during the week.

Mrs. Victor Sorchan and Miss Emma G. Stone gave luncheon parties today.

Gardens on View.

The gardens of Mr. and Mrs. Maxim Karolik on Bellevue Avenue and of Mr. and Mrs. Hamilton Fish Webster on Harrison Avenue were open for public view this afternoon for the benefit of the Newport Civic League. There were hundreds of visitors. Mrs. Webster is President of the Newport Garden Association, under the auspices of which the garden afternoons are held.

Captain and Mrs. David W. Todd of the naval training station will be guests of honor at a dance in the station auditorium on Wednesday evening. The dance is being arranged by the official family of the station as a farewell to the Captain and his wife.

Mr. and Mrs. William Goadby Loew and family are expected to arrive tomorrow.

The Rev. H. A. Prichard, Miss E. C. Hutton, Mrs. I. Townsend Burden and Mrs. Edward V. Hartford and son have registered at the Country Club for the season.

MISS D. KIBBE WEDS AUG. 1.

Will Marry Paul J. Fitzpatrick at the Park Lane.

Miss Dorothea Cornelia D'Auby, Kibbe, daughter of Mrs. Harry Ulysses Kibbe, and the late Mr. Kibbe will be married to Paul J. Fitzpatrick, son of Mrs. Frederick F. Fitzpatrick of Larchmont, N. Y., and the late Mr. Fitzpatrick, on the afternoon of Aug. 1 at the Park Lane. Miss Kibbe will be attended by Mrs. W. Kenneth Watkins of Larchmont, sister of the bridegroom, and Mrs. Beeckman J. Delatour of this city. Vance McCauley of Denver, Col., will be best man. The ushers will be W. Kenneth Watkins, John B. O'Reilly, Maurice A. Salembier and Everett W. Hoyt.

Owing to the recent death of the bridegroom's father, only members of the two families and a few intimate friends will be present.

WILL TELEPHONE TO GENEVA

Red Cross Greetings to Open American-Swiss Service Today.

Special to The New York Times.

WASHINGTON, July 17. — Telephone service between the United States and Switzerland will be officially opened here tomorrow morning when Judge John Barton Payne, Chairman of the American Red Cross, talks to officials of the International Red Cross in Geneva.

The messages will begin at 8:45 A. M. Eastern Standard Time, from the national headquarters of the American Red Cross, according to officials of the Chesapeake and Potomac Telephone Company.

The Swiss Minister, Marc Peter, arrived last night at the legation to participate in opening the service. He will speak over the telephone from the legation.

A Daughter to Mrs. J. M. Hastings.

Special to The New York Times.

BERKSHIRE HILLS, Mass., July 17.—Word was received today of the birth of a daughter yesterday to Mr. and Mrs. John Maurice Hastings at Tetbury, Gloucestershire, England, where they are spending the Summer. Mrs. Hastings was Rosemary Crane. The child is a granddaughter of Mrs. Frederick Goodrich Crane of Dalton.

Mrs. F. E. Powell Jr. Has Daughter.

Herbert L. Pratt of this city and The Grace, Glen Cove, L. I., received a cable from London yesterday announcing the birth of a daughter to his son-in-law and daughter, Mr. and Mrs. Francis E. Powell Jr., of Thornton Hough, Cheshire, England. Mrs. Powell is the former Miss Florence Gibb Pratt. Mrs. Pratt sailed a few days ago for London.

Lord Burghley, British Track Star, Engaged To Wed Lady Mary Montagu-Douglas-Scott

Wireless to THE NEW YORK TIMES.

LONDON, July 17.—The engagement has been officially announced of Lord Burghley, famous British track star, and Lady Mary Montagu-Douglas-Scott, fourth daughter of the Duke and Duchess of Buccleuch.

The engagement is of wide interest in this country. Lady Mary's mother is the former Lady Margaret Alice Bridgeman, second daughter of the fourth Earl of Bradford. Her father is a former Lieutenant in the Royal Navy and since 1926 has been Lord Clerk Register of Scotland. He was M. P for Roxburghshire from 1895 to 1906.

Lord David George Brownlow Cecil Burghley is the eldest son and heir of the present and fifth Marquess of Exeter. He is descended from William Cecil, the first Baron Burghley, Secretary of State to King Edward VI and Queen Elizabeth, and Lord High Treasurer of the Realm. Lord Burghley is a cousin of the Hon. John F. A. Cecil of Biltmore, N. C., who in 1924 married Miss Cornelia Vanderbilt, daughter of the late George W. Vanderbilt and of the present Mrs. Peter Goelet Gerry of Washington, D. C.

Aside from his distinguished ancestry, Lord Burghley is an athlete of international reputation. He is known as the foremost hurdler in British track history, and under the colors of Cambridge University he competed in this country in 1925, 1926 and 1927. He triumphed in the hurdle events of the meet between the combined track teams of Yale-Harvard and Oxford-Cambridge in Cambridge, Mass., in July, 1925, and also in the meet between Cornell-Princeton and the English universities held in Atlantic City later that month.

While at Cambridge University Lord Burghley devoted much of his study to military subjects, and later he received a commission as Second Lieutenant in the Grenadier Guards.

PLAN PAGEANT TO AID LINCOLN UNIVERSITY

Women Meet to Arrange for 'Wings of Time' to Be Given at Mineola Fair Grounds.

Plans are under way for "Wings of Time," the pageant to be held at the Mineola Fair Grounds the week of Aug. 27 to Sept. 1. The pageant will be for the benefit of the Lincoln Memorial University. Meetings to perfect plans are being held almost daily at the homes of those interested in the undertaking. Mrs. James E. de Kay had a meeting Monday at Justamere Farm, her home in Babylon, L. I. and there was another yesterday at the Rockaway Hunt Club with Mrs. George Brett and Mrs. William Ely Chambers as hostesses. Mrs. Ira Richards Jr. will open her home in Locust Valley tomorrow for another meeting.

"Wings of Time" will be under the direction of Lila Agnew Stewart, and members of society as well as civic organizations from the North and South shore and other parts of Long Island will act in some capacity in the drive for a $10,000,000 fund to aid mountain boys and girls.

Mrs. Charles H. Sabin is Chairman of the pageant committee, which also includes Mrs. Arthur B. Claflin, Mrs. Irving Brokaw, Mrs. Paul Hyde Bonner, Mrs. B. Tappen Fairchild, Mrs. Frederick Edey, Mrs. Woodward Babcock, Mrs. Walter Gibb, Mrs. Philip G. Gossler, Mrs. Rodney Williams, Mrs. Ira Richard Jr., Mrs. Irving H. Pardee, Mrs. John Van S. Bloodgood, Mrs. Edward Sparrow, Mrs. Charles G. Moller, Mrs. Van Santvoord Merlesmith, Mrs. R. Penn Smith, Mrs. Thomas Hitchcock, Mrs. Edward F. Hutton, Mrs. John Townshend Rennard, Mrs. John Meyerkort, Mrs. William Ely Chambers, Mrs. Otto H. Kahn, Mrs. Nicholas Murray Butler and Mrs. Henry Schniewind.

Mrs. Harry Harvey Thomas is honorary chairman of the general committee on which are many prominent men and women.

William H. Door of 270 Madison Avenue is Chairman of the executive committee.

GUARDS ARE POSTED AT LOUVAIN LIBRARY

Authorities Fear a Night Attempt to Erect Balustrade Bearing the Suppressed Inscription.

Special Cable to THE NEW YORK TIMES.

BRUSSELS, July 17.—Guards remained posted about the Louvain University Library, particularly watching the condemned balustrade inscribed with Cardinal Mercier's inscription, an attempt to install which the university authorities fear may be made tonight, following the smashing of Rector Ladeuze's plain balustrade by a fanatic workman yesterday.

Crowds of visitors, including many American tourists who came to Louvain from Brussels when they learned of the incident, flocked to the library today, and a considerable business in the sale of souvenir pieces of the shattered balcony took place. There were no further disorders. The feeling, however, which had somewhat subsided, has been revived in the matter of the inscription.

A committee has been formed among the Louvain citizens to collect a fund for the legal defense of Edmond Felix Morren, the workman who was arrested for smashing the balustrade. Morren, who is 29 years old, maintained that he acted on his own responsibility. He told the police he was wounded by the first German bullet fired in the sack of Louvain in 1914 and that his father was deported to Germany and badly treated there during the war.

Belgian clerical papers, however, are charging that Morren has been handsomely paid for his act, and they accused Policeman Devester, who saw Morren start destroying the pillars, of negligence in his duties, saying that he is a free-thinker and has a personal animosity against Mgr. Ladeuze.

HUNT SEASON OPENS IN THE HAMPTONS

Drag Begins at Home of Richard M. Newton, M. F. H., in Water Mill.

MRS. JAECKEL HOSTESS

Entertains More Than Fifty at Southampton Beach Club—Mrs. E. Clifford Potter Gives Luncheon.

Special to The New York Times.

THE HAMPTONS, L. I., July 17.—The Suffolk Hunt Club's first run of the season was held this afternoon. It was a drag hunt and began about 4:30 P. M. at the home of Richard M. Newton, M. F. H., in Water Mill. About twenty Southampton and East Hampton members rode. The next hunt will be at East Hampton on Saturday afternoon.

Mrs. Albert F. Jaeckel gave a luncheon today at the Southampton Beach Club for more than fifty guests, who afterwards played contract bridge.

Mrs. J. Eddes of Hamilton, Ont., has arrived to spend the Summer with her son-in-law and daughter, Mr. and Mrs. Henry Harper Benedict, at their Main Street residence, Southampton.

Mr. and Mrs. Alton Parker Hall are spending the Summer with Mr. Hall's parents, Mr. and Mrs. Eugene Grace, at the Dolphins.

Bernardo Olshansky, Russian baritone, will give his annual Southampton song recital at Parrish Memorial Hall on the evening of Aug. 16.

Mrs. Anson McCook Beard has returned from Europe and with Mr. Beard will arrive this week at their ocean front cottage.

Mrs. Gerald M. Dempsey of Westbury, L. I., her daughter, Joan, and her son, George, are visiting her mother, Mrs. Morgan J. O'Brien, before leaving for Rye Beach, N. H.

Mr. and Mrs. Robert M. Littlejohn and their son-in-law and daughter, Mr. and Mrs. Edward Norris Rich Jr., will go tomorrow to Baltimore to attend the wedding of Mrs. Littlejohn's niece, Miss Margaret Bolling Henry, to John C. Donoho. Mrs. Rich, who will be matron of honor, was attended by Miss Henry as maid of honor at her wedding in Southampton on June 23.

Mrs. E. Clifford Potter, who has a Summer home in Ocean Avenue, East Hampton, gave a luncheon today at the Devon Yacht Club. Mrs. C. C. Nadal was a luncheon hostess at the Yacht Club yesterday.

Laura L. Weiss of Cincinnati to Wed

Special to The New York Times.

CINCINNATI, July 17.—The engagement has been announced of Miss Laura Louise Weiss, only daughter of Adolph C. Weiss, to Charles Lewis Heekin, second son of Albert E. Heekin. The families are prominent in this city. The father of the bride-elect is Secretary Treasurer of Mabley & Carew Company, a leading department store in Southern Ohio. Mr. Heekin's father is President of the Heekin Can Company. The wedding will take place in the early Autumn.

R. T. WILSONS ARE HOSTS TO LARGE DINNER PARTY

Entertain at Sherry's for Son-in-Law and Daughter, Mr. and Mrs. D. A. Turnure.

Mr. and Mrs. Richard T. Wilson gave a large dinner last night at Sherry's for their son-in-law and daughter, Mr. and Mrs. David Arthur Turnure, who are sailing on Saturday for Prague, where Mr. Turnure will take up his duties as American Vice Consul, to which post he was appointed recently. The day was also Mrs. Wilson's birthday. The dinner was followed by music in the apartment of Mr. and Mrs. Wilson at 300 Park Avenue. The artists were Miss Pauline Haggard and Miss Diana Irvine, who sang; Sam Antek, violinist, and Professor Arye Abileah, pianist.

The other guests included the Rumanian Minister, George Cretziano, Mr. and Mrs. William R. Coe, Mr. and Mrs. J. Lorimer Worden, Mr. and Mrs. Louis G. Pooler, Mr. and Mrs. Charles Thieriot, Mrs. James R. Deering, Prince and Princess Rospigliosi, Mr. and Mrs. Chauncey Olcott, Mr. and Mrs. Louis G. Kaufman, Mr. and Mrs. William E. Farnell, Mr. and Mrs. Charles Van Rensselaer, Mr. and Mrs. Samuel J. Wagstaff, Mr. and Mrs. Messmore Kendall, Prince and Princess Georges Matchabelli, Mrs. George Mesta, Mr. and Mrs. Vincent L. Rich, Mr. and Mrs. Griswold A. Thompson, Mrs. Alexander McKay, Mrs. Clark Kidder, Mr. and Mrs. Jorge Andre, Mr. and Mrs. Robert J. Adams, Count and Countess Dru, Mr. and Mrs. A. Gouverneur Wellman, Mrs. Chandor Dickinson, Mr. and Mrs. Theodore Schumacher and Mrs. Elinor Glyn.

Others were Prince Ferdinand Lobkowicz, Robert Goelet, Charles Keller Beekman, Oliver Harriman, Alexander D. B. Pratt, Dr. Frank Adair, Henry Sanderson, Lucius Humphrey, Giraud Van Nest Foster, George MacDonald, Henry MacDonald, Robert McBride, John J. Curtis, Miles H. Vernon, Prince Nicholas Engalitcheff, Paul Phelan, Ralph Bloomer, Thomas Haskins, John de Witt Peltz, Howard Shelley and Maury Paul.

Mr. Wilson will leave today for Saratoga, where he will be joined early next month by Mrs. Wilson.

DEEMS TAYLOR OPERA DELAYED UNTIL 1929

Composer Says He Wants to 'Do a Good Job' on New Work for the Metropolitan.

Special to The New York Times.

STAMFORD, Conn., July 17.—Deems Taylor's new opera will not be ready for production until the season of 1929, the composer of "The King's Henchman" said here tonight at his Summer home.

Mr. Taylor said that when he started on the new work after the successful reception of "The King's Henchman" at the Metropolitan Opera House, he had hoped to complete it in time for presentation at the Metropolitan this coming season.

Early this year, he said, he decided that to perform the task properly, he should take more time. As a consequence the work has not yet advanced far enough to permit planning for production earlier than in 1929.

"I want to do a good job," said Mr. Taylor. "And take even 1929—that will be only two and a half years since the other one, and that's not very long to take to write a grand opera."

Mr. Taylor is writing the libretto for the new opera as well as the score. The composer said he was not ready to tell exactly what the new work dealt with but he denied previous reports that "Big Business" was the theme.

"Is it modern in theme?" he was asked.

"Well, it's modern in approach. The people behave like moderns. But I don't want to say anything more about it so far ahead," he said.

He had been quoted as saying the delay was due to difficulties with the libretto—that he had been in a "fight with my libretto."

"Is that the way they quoted me" he said disappointedly. "Why, they spoiled my joke. I thought I made a nice line when I said I had a fight with my librettist, not my libretto."

KATHERINE B. DODGE WED.

Becomes the Bride of Clarence Shepard Day, New York Author.

Miss Katherine Briggs Dodge of this city, daughter of Mrs. Charles B. Dodge of 10 Sudbury Road, Concord, Mass., was married yesterday to Clarence Shepard Day, son of Mrs. Clarence S. Day of this city and the late Mr. Day, in his home at 1,170 Fifth Avenue. The ceremony, which was performed by the Rev. R. Townsend Henshaw, rector of Christ Church, Rye, N. Y., was simple, owing to the slight illness of Mr. Day. There were no attendants. Because Mr. Day was unable to leave his home, a clerk of the marriage bureau issued the license at the house.

The bride, who is a sister of Mrs. DeForest Anthony of Providence, attended Radcliffe College, later was head of the art department in the Boston Athanaeum and at present is reference librarian in the Frick Library of this city. Mr. Day is an author. His father, a well-known broker, established the firm of Clarence S. Day & Co., served as a governor of the Stock Exchange and was prominent in the development and financing of railroads.

A Daughter to Mrs. J. P. Comer.

Special to The New York Times.

BERKSHIRE HILLS, Mass., July 17.—A daughter was born today to Professor and Mrs. John Preston Comer of Williamstown at the House of Mercy Hospital, Pittsfield. This is their second child, the first being a boy. Mrs. Comer was Lucretia Garfield. The child is a granddaughter of Dr. and Mrs. Harry A. Garfield of Williamstown and a great-granddaughter of James A. Garfield, twentieth President of the United States.

Miss Saldini Weds J. A. Springstead

The marriage of Miss Josephine T. Saldini of Manhattan to Joseph A. Springstead of Great Kills, S. I., took place yesterday afternoon in the court house, New Brighton. The ceremony was performed by Municipal Court Justice Arnold J. Wedemeyer in his private chambers and was witnessed only by Elmer Hunt, a court attendant, and Charles Reilly, a stenographer. Mr. Springstead, who had been divorced, is a real estate lawyer.

ELKS' BAND COMING HERE.

Chattanooga Boys Extend Their Annual Tour to New York.

The Elks' Junior Band of Chattanooga, Tenn., consisting of forty-five members ranging from 9 to 19 years of age, will arrive here tomorrow for a three days' visit. This is their third annual tour but their first to New York. It is sponsored by the Ex-L-Klub (Ladies' Auxiliary B. P. O. E. 91) of Chattanooga.

While here the band will have its headquarters at the Times Square Hotel. Afterward the band will visit Atlantic City, Philadelphia and Washington.

This boys' band is considered to be one of the best in the South. Elaborate plans have been made for its entertainment here by a committee consisting of Augustus F. Groll, John J. Martin, Past Exalted Ruler of the Order of Elks; Thomas A. Johnson, Charles W. Loos and Murray Hulbert, Grand Exalted Ruler. The boys will start tomorrow with luncheon at the Times Annex, after which a bus will take them to the Yankee Stadium as guests of the management. There they will meet Babe Ruth and see the game. Returning to THE TIMES for dinner, they will give a concert for members of THE TIMES staff and their friends, afterward attending a performance at the Roxy Theatre.

On Friday morning they will have a sightseeing trip to the Statue of Liberty and Coney Island and in the evening a committee will escort them to the Elks' clubhouse in West Forty-third Street for a reception. Then they will attend a performance at the Hippodrome. On Saturday they will visit City Hall and meet the Acting Mayor, after which they will embark for Washington.

The party is chaperoned by Mr. and Mrs. W. V. Turley of Chattanooga.

OCEAN TRAVEL.

Three ships will leave for foreign ports today and one is due from Europe.

The list of the American Farmer, sailing for London, includes:

Mrs. J. B. Foster,	R. S. Foss,
Mrs. M. A. Beales,	Miss H. Bridges,
Miss D. Sutherland,	Miss L. Sherwood,
Miss Daisy Hilton,	Miss C. L. Roe,
Dr. John Gray,	Miss E. J. Robbins,
Thomas Wilson,	Mrs. E. E. Menter,
Mrs. W. C. Dickey,	Charles Byron,
Miss A. Ferguson,	Miss P. Tudor,
Mr. and Mrs. J. M. Minton Jr.,	Mrs. E. Ramadell,
Mrs. J. R. Noyes,	Miss M. M. Horsfield,
Mr. and Mrs. N. Crockett,	Mrs. G. Hayes,
	Mr. and Mrs. W. F. Merrill.

Among those sailing on the United Fruit Company steamship Sixaola for Kingston, Cristobal, Cartagena, Puerto Colombia and Santa Marta will be:

Miss M. Atkinson,	Miss F. Jacobs,
Mrs. Bertie Boerd,	Mrs. Adelaide Lake,
Capt. and Mrs. Henry Campbell,	Mrs. L. Lawson,
Mrs. W. Clifton,	Dr. J. H. McFarland,
Miss L. De Kyne,	Mr. and Mrs. A. K. Martin,
Dr. W. Ellenberger,	Miss Elia Spenser,
Mr. and Mrs. E. B. Gagen,	Mr. and Mrs. Warren Wilson,

Leaving for Bermuda on the Fort Victoria of the Furness Bermuda Line will be:

Mr. and Mrs. Charles Wright,	Mrs. Harriet Fubler,
Mr. and Mrs. G. L. Felemen,	Cecil M. Fubler,
Mr. and Mrs. F. L. Coles,	Miss Lillie Grace,
Mr. and Mrs. William Calder,	Miss Helen Shard,
	F. Morgan,
	Mr. and Mrs. Joseph Bentley.

Some of the passengers due from Southampton via Cherbourg on the White Star liner Olympia are:

Sir Blair Gordon,	Mrs. J. O. Armour,
Sir Truby King,	Gardiner H. Miller,
R. E. Hanna,	Mr. and Mrs. K. B. Van Riper,
Ira A. Campbell,	
Earle Hammons,	Mr. and Mrs. J. A. Harris Jr.,
Mr. and Mrs. E. L. Ballard,	G. D. Harrison,
Miss E. G. Ballard,	Mrs. Samuel Weldon.
Miss A. M. Ballard.	

The Barbizon
140 EAST 63rd STREET
Cultural Art Center
and
Residence for Women

Library, Pipe Organ, Squash Courts, Handball and Basketball Courts, Gymnasium, Steam and Hot Room, Swimming Pool, Solarium, Roof Garden, Soundproof Studios, Ateliers, Lecture Rooms, Recital Room.

Applications subject to approval are invited for July and August.

two-room suites with dining alcoves

—only at The Marcy. Also serving pantry with refrigeration. Spacious foyer, extravagant closets, living room 22 by 13 feet; oversize bedroom.

Special 3-room Corner Suites

Very large rooms, great closets, 2 baths. Splendid direct river view from some, and of course the

Complete One-Room Home

A cool, private roof-deck lounge with comfortable chairs for guests and their friends

The marcy
720
WEST END AVENUE
Northeast Corner 95th St.

The Marcy occupies a corner of exclusive West End Avenue—one block to Riverside and Broadway. Express subway reached without crossing a street (7 min. to Times Sq.) 9th Ave. bus terminal one block.

This is a Bing & Bing Building

HOTEL Great Northern
118 West 57th Street
Daily Rates, None Higher

Room with Private Bath (for one) . $3.50-4.00-4.50
(for two) . . 4.50-5.00-5.50
Suites (2 Rooms) 6.00-7.00-8.00

Reduction of One Day on Weekly Rates

Long or Short Term Leases are Now Being Made

TELEPHONE—CIRCLE 1900

Notes of Social Activities in New York and Elsewhere

NEW YORK.

The marriage of Miss Marian Miller, daughter of former Governor and Mrs Nathan L. Miller, to Marcel Pierre Labourdette of Paris will take place this afternoon in St. Dominick's Church, Oyster Bay, L. I. A reception will follow at Norwich House, the Miller Summer home. For the convenience of New York guests, special buses will leave 2 East Sixty-seventh Street at 2:15 P. M., returning after the reception.

Miss Patricia Clark, daughter of Mrs. Tobin Clark, has returned from Oxford, England, and has joined her sister, Miss Agnes Clark, at the Ritz Tower. They will leave today for their home in San Mateo, Cal.

Mr. and Mrs. Herbert W. Ballantine gave a small dinner last night in the roof garden of the St. Regis.

Mr. and Mrs. Charles S. McVeigh of Syosset, L. I., are at the Vanderbilt.

Mr. and Mrs. Colgate Hoyt of Meadow Spring, Glen Cove, L. I., are at the Ambassador. Edward von Selzam, Secretary of the German Embassy, and Mme. von Selzam have arrived at the hotel from Llanchester, Mass.

Mr. and Mrs. A. Douglas Dodge of Farmington, Conn., are at the Westbury.

Mrs. Chisholm Beach will give a dinner-dance at Sherry's on Nov. 30 to introduce her daughter, Miss Janet M. Beach.

Mr. and Mrs. Kenneth E. Van Riper, who have returned from their wedding trip in Europe, are at the Sherry-Netherland.

Horatio Seymour Shonnard will depart shortly for Castle Grand, Scotland, for the shooting.

Mrs. William Jay has arrived at the Berkshire from Darien, Conn., where she is passing the Summer.

Mr. and Mrs. Walter H. Lippincott of Sudbury House, Wynnewood, Pa., are at the Waldorf-Astoria.

Mrs. M. Orme Wilson, who returned from Europe on the Ile de France, is at the Savoy-Plaza. Miss Angelica Gerry is also there.

Mrs. John J. McCook will return next week to the Barclay from Bar Harbor.

Mr. and Mrs. Herbert H. Dean of Locust Valley, L. I., are at the Plaza.

Mrs. Ten Eyck Wendell of Cazenovia is visiting Mr. and Mrs. Stephen S. Cummins at Tidetop, East Hampton.

Count and Countess Palen-Klar will depart for Paris on Friday, and spend some time at Aix-les-Bains.

Mr. and Mrs. W. Scott Cameron have gone to Fairlawn, their place in Saratoga, for a brief stay.

WESTCHESTER.

A musicale was given last night at the high school in Ossining to aid the Christ Child Day Nursery and Bethany Home. Mrs. Seth G. Ellegood and Mr. and Mrs. John W. Hoffman Jr. were in charge.

Mrs. George W. Brandt of Bronxville entertained with a luncheon and bridge at the Women's Club yesterday in honor of her sister, Mrs Oscar Baur of Indianapolis.

Mrs. Robert Bihn was a luncheon and bridge hostess yesterday at the Orienta Beach Club, Mamaroneck.

LONG ISLAND.

Mrs. Lydia M. Green will open her home in Kensington on Monday afternoon to the Garden Committee of the Great Neck Woman's Club.

Mrs. Morgan S. Smith was a bridge hostess at her home in Lawrence yesterday.

The American Legion Post of Rockville Centre will take the crippled children of the St. Giles Home in Garden City to Island Park today.

Mr. and Mrs. Joseph Carpenter of Freeport Avenue have announced the engagement of their daughter, Emily, to James W. Bramford of Roosevelt.

NEW JERSEY.

Mrs. E. P. Patten of Maplewood will be hostess tomorrow to the garden department of the Woman's Club.

Mrs. Charles R. Lee of East Orange has gone to Lake Sunapee, N. H., to be the guest of Mr. and Mrs. William Torrey Baird of South Orange at their Summer home.

Dr. and Mrs. James W. Proctor of Englewood are visiting Dr. and Mrs. G. Harold Ward at their Summer camp near Najanee, Canada. From there they will go to their own camp at Big Woods, Canada.

Mrs. H. C. Woodruff of Montclair and her daughters, Mary and Ruth, have returned from Europe, where they traveled for several months.

THE BERKSHIRE HILLS.

William E. Dodge Stokes of New York, who is at the Lenox Club, has bought Underledge, Lenox, the tenacre property which his aunt, the late Miss Olivia E. Phelps Stokes of Washington, had owned for twenty years. Mr. Stokes will occupy the villa upon the completion of numerous improvements.

A birthday was given for Miss Margaret M. Schniewind of New York by Miss Martha Davis last night at the Log Cabin, Lenox. Miss Schniewind and Miss Isabel D. Thacher registered yesterday at the Stockbridge Club.

Mr. and Mrs. Willem Willeke of Mrs. Frederick S. Coolidge's South Mountain Music colony gave a dinner last night at the Maplewood Hotel, Pittsfield.

Dr. and Mrs. Edward Warwick Pinkham of New York are at the Maplewood.

Mr. and Mrs. Frederick J. Kingsbury, Mr. and Mrs. John E. P. Morgan, Mrs. George von L. Meyer, Miss Matilda C. Ellsworth and John C. O'Donnell registered at the Maktenac Boat Club, Lenox, yesterday.

Seventy members and guests attended the Pittsfield Country Club's Tuesday luncheon.

Mrs. Rodney W Williams and children of New York are visiting Mrs. Williams's parents, Dr. and Mrs. Everett M. Culver, at New Marlboro.

Mr. and Mrs. Robert Dun Douglass and the Rev. and Mrs. Harry Darlington of New York are guests of Mr. and Mrs. John Shepard Jr. in Lenox.

Mr. and Mrs. Ten Eyck Wendell of New York have arrived at Curtis Hotel, Lenox.

WASHINGTON.

Mrs. Fred A. Britten gave a luncheon yesterday in the Willard Roof Garden.

The Chinese Minister and Mme. Sze have returned for a stay of a few days from Buena Vista, in the Blue Ridge, where they have a cottage.

Mrs. James J. Davis, wife of the Secretary of Labor, entertained yesterday at tea. The Secretary and Mrs Davis and their three eldest children will leave tomorrow to make a visit of two months at the birthplace of the Secretary in Wales.

The Assistant Attorney General, Mrs. Mabel Walker Willebrandt, left Washington yesterday for Seattle to attend the international convention of the Phi Delta Delta legal sorority and the fiftieth annual meeting of the American Bar Association.

The recently appointed American Ambassador to Chile and Mrs. William S. Culberson and children will sail tomorrow for Chile from New York.

Major and Mrs. Frank Kennedy, accompanied by their daughter, Betty Lou, will start today by motor for Ohio to visit their parents, Mr. and Mrs. Craig Kennedy and Mr. and Mrs. E. E. Nelson.

THE WHITE MOUNTAINS.

Mrs. J. Blake White of New York has been joined at the Mount Washington, Bretton Woods, by her sister, Mrs. C. B. Merrill of Portland, Me., who will stay for two weeks.

Mr. and Mrs. O. B. Drummond of Mount Vernon, N. Y., are at the Mount Pleasant House, Bretton Woods.

The new dancing pavilion at the Waumbek Golf Club will be opened on Saturday evening at a community dance. Mrs. Edward P. Merwin, wife of President Merwin, will receive the guests.

Mrs. Henry S. Redmond of New York has arrived at the Mount Washington Hotel.

Mr. and Mrs. Howard D. Peake of Yonkers, N. Y.; Mr. and Mrs. F. A. Smith of New York, Mrs. L. Middleton of Rye, N. Y.; Mr. and Mrs. Albert Hutton of Freport, L. I., and Mr. and Mrs. G. W. Cowan of Brooklyn are among arrivals at the Balsams, Dixville Notch.

THE THOUSAND ISLANDS.

Mr. and Mrs. J S. Bonner of Middletown, N Y., were luncheon hosts at the Thousand Islands Country Club yesterday Mr. and Mrs. John Irving Romer of New York gave a birthday party at the club in honor of Miss Betty Moore of Bronxville, N. Y.

Mr. and Mrs. Richard H. Eggleston of New York have opened Bonnie Castle, where they will be joined by Mr. and Mrs Gilbert Rafferty of Richmond, Va.

E. de Forest Winslow is at the Thousand Island House for a fortnight's sojourn.

HOT SPRINGS.

Mr. and Mrs. Rector K. Fox and John W. and Edward S. Fox have arrived at the Homestead from Mount Kisco, N. Y., to remain until Aug. 15.

Mrs. Edwin Potter Jr. and Miss Sheila Potter joined the New York colony yesterday.

Miss Janet Powell of New York joined Mr. and Mrs. Thomas J. Ward.

Mr. and Mrs. Barry Campbell Graef of Washington were dinner guests last night of Mr. and Mrs. Max Surth of Yama Besso.

WHITE SULPHUR SPRINGS.

A supper-dance was given at Kate's Mountain Club last night for the visiting tennis players, more than sixty of whom attended.

Mrs. Edwin Koehler and the Misses Grace and Carol Koehler have arrived from New York by motor for the season. Others who have joined the New York colony are Edward Gray, Miss Elize Gray, Miss Mary Conley and Samuel F. Adams Jr.

Hickson INC.
FIFTH AVENUE
AT FIFTY-SECOND STREET
NEW YORK

Costumes, appropriate for every occasion, reflecting the effective elegance that is the mode.

For immediate wear or to your individual order

New York Paris Boston Buffalo

Lucile Ltd.

FINAL SALE

Dressmaking Models

[*Only one of a kind*]

FOR STREET, AFTERNOON & DINNER WEAR

Made to Order Prices Were $195 to $250

To Close Out $35

Imported French Sport Dresses
$35

Formerly $75 to $115

22 EAST 56TH STREET
NEW YORK

GLIDER TESTS START ON CAPE COD TODAY

German Airman Will Attempt First Endurance Flight Near Provincetown.

PENNEY BACKS EXPERIMENT

Son of Chain Store Owner Plans to Establish Motorless School—Four Here From Darmstadt.

Special to The New York Times.

PROVINCETOWN, Mass., July 17.—At daybreak tomorrow Peter Hesselbach, premier airman of the Darmstadt Academic group, will climb into the cockpit of a sleek little Darmstadt glider plane, a replica of the motorless craft which established a world record by staying aloft 14 hours, 23 minutes, and set off upon an endurance flight, the first of a series of tests from Corn Hill, a 100-foot elevation at the edge of Cape Cod Bay.

Hesselbach and Captain Paul Roehre, director of the gliding and soaring school at Rossiten, Germany; Dr. Paul Laubenthal, aeronautical engineer, and Frank Blunk, representative of J. C. Penny Jr., are domiciled in two cottages atop Corn Hill.

Mr. Penny, 24-year-old Princeton graduate and son of the chain store owner, broug the three Germans to this country in an effort to popularize glider flying in the United States. He plans to establish schools throughout the country and hopes to make the glider popular here. A group of influential Germans in New York, besides the American Motorless Aviation Club, is giving him support.

Four German Gliders Ready.

Four German glider planes are on Corn Hill, where tomorrow morning's flight, it is hoped, will presage the establishment of a permanent glider school. Fifteen students already are enrolled and a group from Massachusetts Institute of Technology, having built its own gliders, will join the Germans in the early tests.

Corn Hill, besides being ideally suited for glider flying, is an interesting historic site. It was here that the Pilgrim Fathers found the maize that enabled them to fight off starvation. They landed at Provincetown in 1620 and trekked down the cape in search of sustenance, to find a bountiful cornfield at Corn Hill that had been planted by the Indians. They helped themselves.

Corn Hill, some ten miles from Providence town, is one of the loftiest spots on Cape Cod, forming a cliff at the side of Cape Cod Bay. The frequency of hills thereabouts, with the general contour of the surrounding country, says Captain Roehre, is practically the same as the Rossiten glider grounds, which are considered the best terrain for gliding in Germany.

Men to Give Him a Start.

Hesselbach will be catapulted off on his first flight with the aid of about eight men and a long rubber rope. Three men will pull at either end of the rope, which extends out in V shape from a hook at the nose of the craft, while two others hold the tail of the glider. When the rope is taut Hesselbach will give the word, "Let go." The men then will drop the rope. It will snap back and automatically drop out of the hook. The force of the pull will lift the plane and send it gliding across the ridge of the hill and over the bay to a swift start.

The powerful west wind which sweeps Corn Hill is considered the chief advantage at that point. By hopping from hill to hill, the glider will regain altitude that is lost in the descending air currents in each valley.

FRIENDSHIP FLIERS LEAVE FOR CHICAGO

Miss Earhart, Stultz and Gordon Will Also Be Greeted in Toledo and Williamsburg.

Miss Amelia Earhart, Wilmer Stultz and Louis Gordon, who crossed the North Atlantic from Newfoundland to Wales in the plane Friendship, left New York last night for celebrations in Williamsburg, Pa., Chicago and Toledo. With them were Mr. and Mrs. George Palmer Putnam, Mrs. Wilmer Stultz and Miss Anne Bruce, Gordon's fiancée.

The party is due at Altoona early this morning. They will spend the day there and at Williamsburg, which is Stultz's home, and leave tonight for Chicago, where a four-day celebration has been prepared for them. On Monday they are due in Toledo, and expect to return to New York Tuesday.

Yesterday afternoon Mrs. Putnam and Miss Earhart went shopping. Miss Earhart was recognized at Stewart's as she was looking at hats, and when it was learned who she was, an official of the store was notified, and three hats were presented to her.

MRS. ROOSEVELT HURT CHRISTENING AIRPLANE

Cuts Hand When She Breaks Bottle Over Propeller of New Advertising Air Machine.

Special to The New York Times.

ROOSEVELT FIELD, L. I., July 17.—While christening a huge aerial advertising airplane, "Sign Carrier No. 1," built by the Keystone Aircraft Corporation of Bristol, Pa., for Aerial Advertising, Inc., of 353 Fifth Avenue, this afternoon, Mrs. Kermit Roosevelt of Oyster Bay, L. I., shattered a glass bottle on the hub of the propeller and received a slight cut on her left hand from the flying bits of glass.

The large biplane will be used to fly at an altitude of 3,000 feet with illuminated words spelled out in a series of eighteen sockets designed to contain any letter of the alphabet. The words will be comprised of letters six feet high, with arrangements for a second series of letters above. The cabin is built to accommodate the electrical power equipment necessary to light the neon bulbs. Roland Rohlfs, former holder of the world's altitude record, piloted the plane on a short flight after the ceremony.

WHEEL TRACKS HINT DEATH OF AMUNDSEN

Continued from Page 1, Column 1.

tinues to express bitter feelings over the Malmgren episode.

General Nobile has sent an effusively worded telegram of sympathy to Dr. Malmgren's mother. He said his admiration for her son increased day by day during the three years he knew him. He promises that as soon as he can tell the full story, the world will realize what a great scientist and great personality Sweden has lost.

But even these sentiments cannot soothe the Swedish feelings. The press is still clamoring for a judicial investigation, under Norwegian auspices, as it was on Norwegian territory that Malmgren died. Premier Ekman says the Cabinet has already held a discussion on how to fix responsibility for the tragedy.

Details of Nobile's camp at Kings Bay were revealed today by two movie operators who arrived at Stockholm. They say Nobile has made himself a virtual prisoner aboard the Citta di Milano, isolated from the outside world. They complain bitterly that all news had to be received not from Nobile but from Captain Romagna, commanding the ship, who first submitted it to Rome. Nobile is slowly recovering from his injuries.

At present the Citta di Milano is expecting the arrival of the Krassin, which will transfer to the Italian ship the rescued members of the Italia's crew. The Citta di Milano will then sail for Narvik in North Norway, where there is a direct railway line to Stockholm, and thence to Berlin and Rome. After landing the survivors the Citta di Milano plans to return to Spitsbergen.

Talks of Mishandling of Italia.

By The Associated Press.

MOSCOW, July 17.—The newspaper Izvestia today published an interview with Professor F. Behounek in which he quoted Dr. Finn Malmgren as saying the Italia had been mismanaged. The statement that they left Malmgren behind alone in a grave of ice has been attributed to Malmgren's companions in an attempt to reach land. Professor Behounek, a Czechoslovakian meteorologist, was one of the group hurled on the ice by the crash of the dirigible and rescued by the Krassin.

[General Nobile sent a statement to Stockholm last week saying that he had no misunderstandings with Dr. Malmgren and that relations of the whole party were at all times frank and hearty.]

The dispatch to Izvestia from its correspondent aboard the Krassin quoted Behounek as saying of the expedition:

"Throughout we had been overworked and had little sleep.

"Shortly before the crash I went to awaken Pontremoli [Italian scientist, still missing], who was sleeping, but met Dr. Finn Malmgren, who seemed worried. He told me the airship had been mismanaged.

Dirigible Descended Rapidly.

"Returning to my seat I noticed a meter was indicating a rapid descent Cecioni [motor chief] instantly threw out the last ballast of 170 kilos of metal. We immediately rose 400 meters. Then we rapidly began to descend again.

"About fifteen minutes after the initial crash and after the dirigible had carried off the Allesandri group [of six men] we saw smoke but did not hear an explosion, which indicates the possibility that the group is alive.

"Our desire to investigate the area southeast of the Pole wrecked the dirigible, as we purposely drifted with a storm to enable the making of this investigation.

"We remained over the Pole at a height of 150 meters for two hours Scientific results of the expedition were satisfactory. I carried on scientific investigations after the fall."

New Rescue Attempt Planned.

Most comprehensive plans were under way tonight for one last great attempt to rescue the six missing members of the Italia's crew, if they are still alive, and the members of the Amundsen searching party lost for more than a month somewhere off the Spitzbergen coast.

The Soviet Rescue Commission instructed the icebreaker Krassin to establish new bases from which aviators can hop off to search thoroughly every square mile of ice on the south, east and northeast shores of Northeast Land. One of these will be at King Carl Island, where it is believed possible Captain Amundsen may have been forced down. Another base will be established further north, if possible, so that the sea northeast of Foyn Island may be thoroughly combed.

It was near Foyn Island that six of the Italia's men, headed by General Umberto Nobile, were marooned, and it is thought possible that the "balloon party" of six may have been forced to the ice somewhere in that vicinity.

Officials here were surprised at a reported decision of the Italian rescue chiefs to terminate further searches for the lost men. It was said definitely that, notwithstanding such a decision, the Krassin and her companion ship, the Maligin, would not retire until the last hope had been exhausted.

Hopeful of Work at New Base.

Stress was placed on the importance of the King Carl Island base, as it was considered most likely that if any stragglers escaped from either of the missing groups they would head for that point.

The Maligin today was forty miles east of King Carl Island, but her progress was slow because of extensive ice fields and a heavy storm that seriously impeded navigation. The Maligin is expected to skirt the southeastern shore of Spitsbergen and to land somewhere along that coast the aviator Babushkin, who will engage in reconnoissance flights. After further searches the Maligin will make a course for Archangel, keeping a sharp lookout for traces of the Amundsen party en route.

The Krassin, now en route to Advent Bay for fuel and to establish a flying base, will return to Northeast Land as quickly as possible. The aviator Chuknovsky will fly in every direction from the base to be established there, and perhaps other planes will be used in the searches.

Soviet scientific circles are optimistic regarding Amundsen's chances. Strong reliance is placed in the energy of the fliers Chukhnovsky and Babushkin and the crew of the icebreakers Krassin and Maligin. It also was pointed out that meteorological conditions, as well as the state of the ice at this season, are far more favorable than usual.

Plan of Maligin's Commander.

Professor Vise, who is at the head of the Maligin expedition, told the correspondent of the Moscow newspaper Izvestia that he felt all speculations concerning the probable location of Captain Amundsen were guesswork. He outlined his plans as follows:

After passing through the heavy ice seas, the Maligin will proceed along the southeastern shores of Spitsbergen endeavoring to find a convenient spot for lowering her plane on floats. This plane is in charge of Pilot Babushkin, who was lost for five days several weeks ago on a reconnoissance flight, but finally succeeded in rejoining his ship. The plane will search for Amundsen along the southeastern shore of Spitsbergen only, leaving the northern areas for the other fliers now there. Then the Maligin will return to Archangel.

Chairman Umschlickt of the Soviet Rescue Commission today sent the following message to Babushkin:

"The Rescue Commission greets your decision to make an exhaustive search for Amundsen on a plane with floats, firmly believing that in this work you will show the same manhood and perseverance that characterized your former flights under the most difficult arctic conditions."

Feeling Against Nobile in Oslo.

OSLO, Norway, July 17 (AP).—Feeling against General Umberto Nobile, leader of the Italia expedition, is making itself felt in Oslo.

The newspaper Aftenposten removed a picture of the General from a show case during the day, as threats had been made to break the window and destroy it.

Yesterday, the anniversary of Roald Amundsens birthday, the Dagbladet, organ of the present cabinet, published without comment an article by General Nobile in an American magazine in which the Italian dirigible expert belittled Lincoln Ellsworth and Captain Amundsen as Arctic explorers and told of the work of himself and his Italian crew in comparison with the Norwegians of the Polar expedition with the Norge in the flight from Spitsbergen to Alaska.

Some days ago Foreign Minister Nowinckel in the press asked the newspapers and the public to refrain from judging and criticizing Nobile and the Italians on the dirigible expedition.

Several Danish explorers have proposed Fridtjof Nansen as chairman of a court of honor to investigate Nobile's leadership of the expedition. Dr. Nansen declined this, but said that he thought there were several events in Nobile's expedition that need closer investigation.

PARIS STILL RETAINS HOPE.

Ministry of Marine Lists Efforts Under Way in Amundsen Search.

Special Cable to THE NEW YORK TIMES.

PARIS, July 17.—In a statement issued today by the Ministry of Marine, a detailed description is given of the search measures accomplished and initiated in the neighborhood of Spitsbergen and Northeast Land for Captain Roslaf Amundsen, Captain Rene Guilaud, his pilot, and their four companions. This statement comes in response to continued agitation in the French press and uneasiness on the part of the public regarding the state of these operations.

According to official reports from Admiral Herr, thirteen French, Norwegian, Swedish, Russian and Italian vessels are now participating in the search and thirteen small scout planes are assisting. Two large hydroplanes of the French Navy also have been dispatched to join in the work, which is being carried out through a systematic scouring of the regions.

In the western area, the French cruiser Strasbourg left Advent Bay on July 16 to explore the western border of the ice floes, and the Heimland is working from Jan Mayen to Kings Bay, the Vesle Kari exploring the southwestern coast and the Pourquois Pas, now due at Tromsö, Norway, will go as far as Greenland.

In the eastern region, the Hobby, which was equipped by Miss Boyd, will explore Hinlopen Straits while the two Russian icebreakers are working to the Northeast. The dispatch boat Quentin Roosevelt is searching in the region of Bear Island.

This work will soon have additional aid from the expedition being organized by Lincoln Ellsworth.

The French Ministry of Marine declares the search will be pushed with energy and that there is every reason to hope that Amundsen and Guilbaud will yet be rescued.

BRINGS PICTURES OF NOBILE.

Camera Man Had Own Adventures Reaching General After Rescue.

The first pictures of General Umberto Nobile after his rescue to reach the United States were landed yesterday from the Ile de France as the result of the efforts of John Dored, Associated Press and Paramount News camera man, it was reported by The Associated Press.

Dored was on the icebound ship Braganza in the Arctic when he received word of General Nobile's rescue by the Swedish aviator Lieutenant Lundborg. Other camera men were in the same predicament, although Dored did not know this.

The next day with Norwegian guides Dored crossed the ice to a Swedish air base twenty-five miles away. From there a plane was returning to Kings Bay for supplies and Dored reached Virgo Bay before Nobile was transferred to the Italian base ship Citta de Milano.

The other photographers were with stalled Russian, French, Italian, Norwegian and Swedish expeditions north of Kings Bay. Dored saw and talked with Nobile and took exclusive pictures of the General's transfer to his base ship and as he lay ill abed the boat.

From Spitsbergen Dored took a boat to Norway, where he flew in a seaplane to Malmo, catching another plane with a half hour to spare. He flew to Hamburg and boarded another plane to Paris, from where he managed to get the pictures aboard the Ile de France.

FIRST PHOTOGRAPH OF NOBILE AFTER RESCUE.

Paramount News-Associated Press Photo.

General Nobile, in bed, just after he had been rescued by Lundborg's plane from the spot on the Arctic ice where the Italia crashed. This picture was taken aboard the Citta di Milano, Nobile's base ship.

ARMY HEADS REVIEW MOTORIZED FORCES

New Light Tanks and Obsolete Wartime Equipment Rattle Over 42 Miles in Maryland.

RADICAL CHANGES FORECAST

Col. C. S. Lincoln, Head of "Mechanization Board," Predicts Powerful Striking Force.

Special to The New York Times.

WASHINGTON, July 17.—The first of a series of War Department experiments to determine the value of mechanical and motorized equipment in future warfare was begun today when the army assembled and marched its experimental mechanized force of combined arms from its base at Fort Leonard Wood to Upper Marlboro, Md.

Two hundred and fifty vehicles, most of them comprising obsolete equipment of war-time manufacture, participated in the demonstration of machine warfare which many officers believe is destined to be followed by radical changes in the organization and battle tactics of the American army.

Tanks, trucks, tractors, cargo carriers, simulated armored cars, supply trucks, cross-country cars and cross-country trucks were included in the military column that stretched over eight miles of Maryland roads.

Secretary of War Davis, Major Gen. Charles P. Summerall, Colonel Charles S. Lincoln, head of the army's "mechanization board," and a score of other high ranking army officers turned out to watch the army's first definite movement toward mechanization. Only a few remained to the end of the forty-two-mile trip.

Although the force was scheduled to travel at the rate of ten miles an hour, some of the obsolete army equipment was able to make but five miles an hour. The column started at 5 o'clock this morning and the last truck turned into the Upper Marlboro Fair Grounds, where the night camp was located, at 3 o'clock in the afternoon.

While the performance of the obsolete eleven-and-a-half-year-old trucks was not improved, the new equipment, especially the light tanks, which are considered the "most marvelous" machine development in the American Army since the war, made the trip without a hitch. Had modern trucks similar to the five new ones placed on exhibition today been employed and had the force been equipped with light tanks of the latest type, army officers believe the march would have been made on record time.

Cargo carrying bodies are now mounted on a light tank chassis and Colonel Lincoln believes bodies for carrying enlisted men, anti-aircraft guns, signal equipment and war supplies could be utilized in the same manner.

As a result of tests already made, Colonel Lincoln believes a force of 3,000 men equipped with modern self-propelled artillery, cross-country cars and power carts for the infantry, several light tanks and cargo carriers, command cars, radio cars and tank chassis on which anti-aircraft artillery is mounted and such other units as would be necessary to make it a highly mobile, powerful striking force should be built up as soon as practical for experimental purposes.

The new light tank which attracted so much attention today weighs 14,500 pounds, and can travel at the rate of twenty-two miles an hour. It is operated by a crew of two men, one a driver and the other a gunner. Its armament consists of one .37 millimeter gun and one .30 calibre machine gun. The tank has a cruising radius of sixty-five miles and is equipped with an electric starter.

Designed by the Ordnance Department, this tank was built by James Cunningham Son & Co. of Rochester, N. Y. The Army now has four of these tanks and two cargo carriers mounted on the tank chassis.

THEATRICAL NOTES.

"The Intruder," scheduled to open at the Biltmore Theatre next Monday night, has been postponed to a week from tonight.

Rehearsals of Brock Pemberton's production, "Goin' Home," by Ransom Rideout, will begin on July 23. Barbara Bulgakow and Georgea Renavent have joined the cast.

John Marston has been engaged for "The Phantom Lover," opening at the Forty-ninth Street Theatre on Sept. 5.

Benn Carswell is now playing the role in "Rosalie," first acted by Halford Young.

The premiere of "Ship Ahoy!" a comedy by Max Mayo, is now listed for October.

The Long Branch opening of "The Money Lender," now in rehearsal, has been advanced to Aug. 6 from Aug. 13.

Jennie Moscowitz has been engaged for Georgie Price's starring vehicle, "The Song Writer," opening here on Aug. 15.

"Madame Melissa," a comedy by Lawton Campbell, author of "Immoral Isabella?" presented here last season, is being tried out this week by the Wharf Players of Provincetown, Mass.

3 ZIEGFELD MASTERPIECES INCOMPARABLE
GOOD RESERVED SEATS AT ALL 3 BOX OFFICES, $1 TO $3. No Tax
NEW AMSTERDAM West 42d Street. Erlanger, Dillingham & Ziegfeld. Mts. Thr. Mats. TODAY & SAT. MARILYN MILLER in "ROSALIE" with JACK DONAHUE. FRANK MORGAN—BOBBE ARNST. 45d RESERVED SEATS AT $1.
LYRIC 42d Street, West of Broadway. Mats. THURS. & SAT. DENNIS KING In the musical version of THE 3 MUSKETEERS. Vivienne Segal, Lester Allen, Vivienne Osborn, Joe. Macaulay, Reginald Owen, John Clark, Harriet Hoctor and Yvonne D'Arle. 24d Res'd Seats $1 at Box Office.
ZIEGFELD THEATRE 54th St. & 6th Ave. "SHOW BOAT". MATS. THURSDAY & SATURDAY. COOLED BY FRIGID AIR. Norma Terris, Howard Marsh, Eva Puck, Sammy White, Helen Morgan, Edna May Oliver and CHARLES WINNINGER.
DAVID BELASCO presents THE BACHELOR FATHER by Edward Childs Carpenter. JANE WALKER—G. AUBREY SMITH—GEOFFREY KERR. BELASCO Thea., West 44th St. Evgs. 8:30. Matinees THURS. & SAT., 2:30.
GEORGE WHITE'S APOLLO W. 42d St. Eve. 8:20. MATS. TODAY & SAT. GEORGE WHITE'S ALL NEW SCANDALS ALL NEW. THE WORLD'S GREATEST SHOW with WORLD'S GREATEST CAST.
LIBERTY West 42d St. Dir. A. L. Erlanger. Evs. 8:30. Mats. Today & Sat., 2:45. MIDNITE SHOW EVERY THURSDAY. LESLIE'S HIT. BLACK BIRDS. The Snappiest, Funniest Colored Revue.
JOE COOK "RAIN OR SHINE". GEO. M. COHAN Thea., B'way & 43d St. Evs. 8:30. Mats. Today & Sat. The LADDER. Evs. 8:30. Mats. Today & Sat. SEATS NOW ON SALE 8 WEEKS IN ADVANCE. COHAN THEATRE W. 43 St. Money Refunded if Not Satisfied with Play.
WALLACK'S THEA., W. 42 St. Evgs. 8:30. Mats. TODAY & SAT., 2:30. THE LAWYERS' DILEMMA.
BEG. NEXT SUNDAY AFT. at TENTS 2:15 NORTH of YANKEE STADIUM (161 St.). TWICE DAILY 2:15 & 8:15, INCLUDING SUNDAYS. BIG ILLUMINATED STREET PARADE NEXT SATURDAY NIGHT. MILLER BROS. BIG NEW 101 RANCH WILD WEST. The Greatest, Newest Circus and Wild West Show of All Time. TICKETS NOW ON SALE AT GIMBEL BROS. DEPT. STORE. GENERAL ADMISSION: ADULTS 75c, CHILDREN 50c. RESERVED GRAND STAND SEATS $1.50. BOX SEATS $3.00. BENEFIT FREE MILK FUND FOR BABIES.
GREENWICH VILLAGE FOLLIES. WINTER GARDEN. Evgs. 8:30. Pop. Mats. Today & Sat. at 2:30. Greatest of All Revues! Last 2 Weeks.
NOW AT 6th Month—World's Greatest Thriller! SHUBERT Thes., 44th, West of B'way. Evs. 8:30. Mts. Today & Sat. THE SILENT HOUSE.
SAM H. HARRIS THEATRE W. 43 St. Mats. WED. & SAT. NOW THE TRIAL OF MARY DUGAN with REX CHERRYMAN.
LEW FIELDS' THEA. Evs. at 8:30. MANSFIELD—West 47th St. Mats. Thurs. SMASHING MUSICAL COMEDY HIT. "Present Arms" BY FIELDS, RODGERS & HART.
VANDERBILT Thes., W. 48th St. Evs. 8:30. Mats. Today & Sat., 2:30. THE MUSICAL COMEDY THAT WILL LIVE FOREVER. A Connecticut Yankee. Adapted by FIELDS, RODGERS & HART.
JED HARRIS PRODUCTIONS. Helen Hayes in "Coquette". By Geo. Abbott & Ann Bridgers. MAXINE ELLIOTT'S Thes., W. 39th St. Mats. Today & Sat., 2:30.
BOOTH Thes., 45th St., W. of B'way. Evs. 8:30. Matinees Tom'w & Tues., 2:30. GRAND ST. FOLLIES.
The Royal Family. By Geo. S. Kaufman & Edna Ferber. SELWYN, W. 42d St. Evs. 8:30. Matinees Today & Sat., 2:30.
CHANIN 46th ST. W. of B'way. TONIGHT at 8:30. B'way Mats. Today & Sat. SCHWAB and MANDEL'S MUSICAL COMEDY SMASH. GOOD NEWS with GEORGE OLSEN'S MUSIC.
Theatre Guild Productions. PORGY. REPUBLIC THEA., West 42d St. Mats. Today & Sat.
BIJOU 45th St., West of B'way. Evgs. 8:30. Matinees TODAY & SAT., 2:30. "SKIDDING". "Swell entertainment."—Garland, Telegram.
Evs. 8:30. Strange Interlude. John Golden Theatre, 58th, E. of B'way.
ROYALE—45 St., W. of B'way. EVGS. 8:30. MATS. TODAY & SAT. JACK LINDER Presents MAE WEST in "DIAMOND LIL".
GUILD THEA., West 52d St. Evs. 8:40. Mats. Tom'w & Sat., 2:30. VOLPONE.

MOTION PICTURES.

WILLIAM FOX Presents DOLORES DEL RIO in "THE RED DANCE" with CHARLES FARRELL—IVAN LINOW. GEORGE BERNARD SHAW and Other Fox Movietone Features. GLOBE THEATRE, B'way and 46th St. TWICE DAILY, 2:30—8:30.
WILLIAM FOX Presents "FAZIL" with CHARLES FARRELL—GRETA NISSEN. GAIETY THEATRE, B'way and 46th St. TWICE DAILY, 2:30—8:30.

MOTION PICTURES.

Paramount's First Sound Picture! Richard Dix in "Warming Up". On the Stage—PAUL ASH. PARAMOUNT Times Square. AT POPULAR PRICES! "The MAN WHO LAUGHS". RIALTO B'way at 42nd.
Last Week to See and HEAR Cecil B. DeMille's "KING of KINGS". RIVOLI UNITED ARTISTS B'way at 49th.

WARNER THEATRE. REFRIGERATED. B'WAY & 52d ST. SEE AND HEAR THE LION AND THE MOUSE. TWICE DAILY 2:45 8:45. A WARNER BROS. VITAPHONE PICTURE.
First Time at Popular Prices. ROXY 7 Av., 50 St. Dir. of Roxy. William Fox Presents FRANK BORZAGE'S "STREET ANGEL" with JANET GAYNOR and CHAS FARRELL. A Scenic and Stage Spectacle with Co. of 150—Roxy Orchestra, Ballet Corps, Chorus, 32 Recitatives and brilliant cast. WORLD'S LARGEST COOLING PLANT.
3rd MONTH. JOHN BARRYMORE in his greatest achievement. TEMPEST with Camilla Horn, Louis Wolheim. Cool and Refrigerated. EMBASSY B'way & 46 St. Daily 2:45-8:45.
WINGS. A Paramount Picture. 2:30—Twice Daily—8:30. MAT. SUN. at 2:00. B'way at 44th. CRITERION.

MOTION PICTURES.

WILLIAM HAINES in "TELLING THE WORLD" with Unusually Brilliant Cast. A Metro-Goldwyn-Mayer Picture. also The Virgin Queen, a 2-Reel Technicolor Picture "MONTE CARLO"—A Revue featuring WALT ROESNER—THE CAPITOLIANS. HARLAND DIXON—other Entertainers. CAPITOL B'WAY AT 51st STREET. Gigantic Cooling Plant Now in Operation.
DOORS OPEN DAILY AT 10:30 A.M. All Seats 35c to 1 P.M. MARK STRAND Broadway & 47th Street. Midnight Show Nightly 11:30. Modern Cooling System.
The First 100% 7-Reel "All Talkie" "LIGHTS OF NEW YORK". Elaborate Vitaphone Prog.—Movietone News.
LOEW'S LEXINGTON Lex. Av. at 51st St. ESTHER RALSTON in "Something Always Happens" with Neil Hamilton.
PLAZA Mad. Ave. & 59th St. LON CHANEY in "Laugh, Clown, Laugh". Also Raymond Keane in "THE LONE EAGLE".
MAMMOTH SWIMMING POOL. COLUMBIA PARK Take 42nd St. Ferry to Weehawken or tube to Journal Sq. Jersey City. LUNA PARK The HEART of CONEY ISLAND. MAY WIRTH, PHIL & Family in FREE 4HG CIRCUS. BATTLE OF CHATEAU-THIERRY. LUNA'S GREAT SWIMMING POOL. 50 ACRES OF REAL FUN. STEEPLECHASE. CONEY ISLAND. THE FUNNY PLACE.
PALISADES PARK Op. W. 125 St. Ferry. SALT WATER SURF-BATHING NOW. Many New Attractions. "Come on Over".

KEITH-ALBEE DOWNTOWN THEATRES
PALACE B'way at 47th. GEORGE JESSEL. Billy House, Patricola, Charley Rubin and Barbara Bennett. World's Ideal Summer Resort.
HIPPODROME Keith-Albee Super Vaudeville. Continuous Noon to 11. MATS. 35c. NIGHTS 50c. Ent. Cor. LADIES of the NIGHT CLUB. In the Committee of 14 (1st nit).
B'WAY at 41st St. GEORGE BANCROFT in "THE HEAD MAN". Keith-Albee & Orpheum Ind. Dorothy Bates & Girls; Ray & Harriet; Jimmy Lyons.
CAMEO 42d & B'way. "STARK LOVE" "MOANA OF THE SOUTH SEAS" "Days of Films" with Chaplin. SEABEE SATURDAY. "HUNTING BIG GAME IN AFRICA" & "ARCTIC SEAL HUNT".
STADIUM CONCERTS. PHILHARMONIC-SYMPHONY ORCH. TONIGHT at 8:30. Amst. Ave. & 138th St. WILLEM VAN HOOGSTRATEN, Conductor. BEETHOVEN 9th SYMPHONY and Leonore Overture, No. 3. PRICES: 25c, 50c, $1.00 (Circle 9064).
COLUMBIA B'way at 47th St. DAILY at 2:30 and 8:30. 50c, 75c, $1, $1.50. "GINGER GIRLS" Isabelle Van & Her Pretty Runway Girls. Extra—BIG JAZZ ORCHESTRA.
KINGSWAY THEATRE LONDON. MARIGOLD. Now in Its 2nd Year.

HOTELS AND RESTAURANTS.

AMAZING VALUE! The Cardinal is an apartment hotel of one and two-room suites with foyer, bath, serving-pantry, ample closet space, maid service, prime location, thorough accessibility and a high degree of smartness in both appointments and atmosphere. Perfect One-Room Homes on lease and for immediate occupancy as low as $25 per week unfurnished. Furnishings at slight additional cost. 5th Avenue buses, half a block. 72d St. express subway and two surface lines within two blocks. The CARDINAL. 243 West End Avenue at 71st Street.
Just Completed HOTEL Century. 111 West 46th. East of Broadway. 350 ROOMS. Each with Private Bath and Shower. $3-$4-$5 per Day. Special Weekly Rates. J. J. O'Neil, Mgr. Tel. Bryant 5260.
HIGHEST ROOF in All New York. Up in the clouds, where cool breezes blow. DINE..DANCE. World-famous music of the Venetian Gondoliers. A high order of entertainment. Luncheon Dinner Supper. THE PARK CENTRAL. FIFTY-SIXTH ST., AT 7th AVE.
The Ashton. An Uptown Hotel Residence very near to Central Park. 93d St. at Madison Ave. A real, homey atmosphere. Close to Central Park, 5th Avenue buses and surface lines, etc. Rooms, $2.00 to $5.50 per day. 2 and 3 room suites, $21 to $40 weekly. Kitchens (cooking facilities) available—most interesting values. Telephone Sacramento 8800.
The Westover. WHETHER you dally a day or carry a week . . . 4 minutes from Times Square by subway. Single rooms, larger suites. Restaurant. 253-263 West 72nd St.
"A CLEAN, QUIET HOTEL". Showers and Tub Baths with Rooms. SINGLE, $2.50, $3.00 DAY. ROOM FOR TWO, $3.50, $4.00. 2-ROOM SUITES - SPECIAL RATES. MONTICELLO. 35-37 WEST 64th ST., N. Y. Phone Trafalgar 0233. J. de Jersey.
Board the boat above The Dessert to dine and dance beneath the stars! MARINE ROOF. Hotel Bossert, Brooklyn Heights.
Hotel Cornish Arms. 311 WEST 23rd ST. Single Room-Bath $15 per Week. Telephone—Chelsea 7481.

The register is open

And we bid you hearty welcome guest!

IN all sincerity the Piccadilly has strived to make its register a passport to content . . . from one's very entrance courtesy and cordiality is apparent . . . the rooms will charm you with their taste and spaciousness, their completeness of furnishings from electric fans to circulating ice water, their thought of your comfort—luxurious easy chairs and spiral springed slumber compelling mattresses! The tremendous economy of the rates should at least persuade you to come in and look about: . . . . . .

A Really Attractive Room with Bath at $3 Daily!

Chickering 7100

F. D. SOFIELD, MNG. DIRECTOR.

HOTEL PICCADILLY. 45TH STREET JUST WEST OF BROADWAY

RUSSIAN RESCUERS INVITED TO AMERICA

Moscow Considers Request That Flier and Krassin Commander Be Guests of Chamber.

Wireless to THE NEW YORK TIMES.

MOSCOW, July 17.—The Russian heroes of the Italia rescues in the Arctic have been invited to visit America as guests of the American-Russian Chamber of Commerce. Charles Smith, Moscow representative of the Chamber, today received the following cable message, signed by Reeve Schley of New York, its President:

"To Aviator Chukhnofski and Professor Samoilovitch [in command of the icebreaker Krassin]:

"We congratulate your heroic rescue various members Nobile Expedition and others sent earlier in their search. Your efforts and those your valiant colleagues been followed hopefulness intense admiration America and your undaunted courage, self-sacrifice mark your exploits as epic in annals Arctic history and human endeavor.

"As soon your work allows, we hope you permit us pleasure entertaining you America as guests. American Chamber of Commerce."

Mr. Smith immediately communicated the invitation to the Foreign Office, where gratification was expressed at the American appreciation. The invitation will be considered by the Soviet authorities, and it was hoped that a reply of acceptance might be forthcoming within a few days.

MARK AMUNDSEN BIRTHDAY.

Two Friends at Los Angeles Dine as He Wished, With Vacant Chair.

LOS ANGELES, July 17 (AP).—Two friends of Roald Amundsen last night carried out a unique wish which the famous Arctic explorer, now lost in the vicinity of Spitsbergen, expressed on his last visit to Los Angeles.

A table was set for three. On one side sat John Murphy, Los Angeles attorney. Opposite him was Haakon H. Hammer, explorer, and once a companion of Captain Amundsen in his Arctic jaunts. At the place of honor was a vacant chair. It was draped with the Norwegian colors and signified Amundsen's part in the affair.

It was a birthday party. On his last visit here Amundsen requested his two friends to commemorate his birthday this year at a dinner, "regardless of where I am." He was born in Norway, July 16, 1872.

In a toast to Amundsen, Mr. Hammer expressed the belief that the explorer still was alive and that, as he had survived many hard Arctic experience, he would come safely through his last venture.

COUNT CARLO SFORZA HERE

Italian Statesman Arrives on Lapland for Lectures in South.

Count Carlo Sforza, former Italian Minister for Foreign Affairs, Minister to China and Ambassador to France, arrived yesterday on the Red Star liner Lapland to lecture on the "Future of Democracy" before the Virginia Institute of Public Affairs at Charlottesville.

Previous to that engagement, the Count leave today for Athens, Ga., to speak at the Institute of Public Affairs and International Relations in eGorgia on conditions in China.

TWO NEW YORKERS SAFE.

Located in Quebec, Where Engine Trouble Forced Plane Down.

GRAND MERE, Que., July 17.—(By the Canadian Press).—Both James Goodwin Hall and Emos Curtin, young Wall Street brokers and aviators, who had been reported missing since Saturday, are safe in Northern Quebec, according to information reaching here today.

Hall is at Lake David, twenty miles north of Chicoutimi, down with engine trouble. He has plenty of provisions and has a canoe. Tomorrow a Fairchild seaplane, piloted by J. F. Saunders, will leave here, weather permitting, to go to the young man's assistance. Captain Saunders will endeavor to repair Hall's Stearman bi-plane. If that is found to be impracticable he will bring the New Yorker back here.

Curtin is at Oskelane, Que., where he sent a request to the Fairchild Company, to go to Hall's relief. The latter left Curtin at Oskelangeo while he went alone into the North.

The two pilots left New York July 7, for an inspection trip to claims in Quebec.

LOS ANGELES BACK AT MAST

Has Made Two Training Trips in Last Two Days Along Coast.

LAKEHURST, N. J., July 17 (AP).—The United States Navy dirigible Los Angeles was moored to its mast at 8 o'clock tonight at the completion of a second trading flight within two days along the coast and over New York City.

The ship was in charge of Lieut. Com. H. V. Wiley, who is relieving Lieut. Com. Charles M. Rosendahl, now in Europe. There were nine officers, five student officers, four passengers and a crew of thirty-two men aboard.

Indians Lose to Yanks, Who Sweep Series; Reds Beat Giants; Robins Defeated

YANKEES TURN BACK INDIANS FIFTH TIME

Hugmen Score Sweep in Series, Shealy Outpitching Uhle to Gain 4-2 Decision.

VICTORS START WITH RUSH

Singles by Ruth and Gehrig and Two Errors Produce Two Runs—Shealy Hits Homer.

By JAMES R. HARRISON.

Nice fellows, these Cleveland Indians—honest and kindly. Beneath their rough exterior beats a heart of gold. They do one good deed every day. Yesterday it consisted of losing another game to the Yankees, making five defeats in a row for the battle-scarred men of Roger Peckinpaugh. The Yanks were sorry to see them go.

Winning the ball game meant as little to the Yanks as losing it did to the Indians. Nobody seemed to care much about anything. Mr. Ruth failed to enliven the occasion with a homer, the game was uneventful, stereotyped and perfunctory, and if the clients hadn't had the umpires to pick on nobody knows what they would have done to keep awake.

The score was 4 to 2. George Uhle pitched for the Indians. George is President of the Association of ex-Yankee Jinxes. A couple of years ago he was a profound mystery for Yankee bats; lately he has been an open book for those who run to read. The Yanks read yesterday and ran a lot, even though they scored only four runs.

Nor would it be accurate to say that the Indians, under the spell of Mr. Al Shealy, gnashed their teeth in baffled rage. Al gave up as many hits as Uhle, to wit, eleven; but the difference was that the Indians made most of their clouts with two out and nobody on and then were stopped short by the Yanks.

Uhle Poorly Supported.

The Indian support of Mr. Uhle was also nothing to write a sonnet about. At the very start Lind fumbled Combs's grounder. Koenig forced out the Kentuckian and scored on singles by Ruth and Gehrig. The latter blow seeped through the lily white hands of Jamieson and Ruth also rumbled home to give the Yanks a two-run start.

Pitcher Shealy, who is no infant at the plate, swiped one into the left field stand on the first bounce to open the second chukker. Combs tripled to right centre in the fourth and scored on Koenig's sacrifice fly.

Meanwhile Brother Shealy had the Indians well in hand, despite sporadic sorties by the tribesmen. Finally they scored one in the sixth. J. Sewell and Burns singled, Hodapp forced out the former and then, with a double play in sight, Durocher let Summa's grounder get through him.

Koenig fumbled an Uhle in the ninth and Lind was allowed to run around to third by the generous Yanks. Langford's single brought him in, but the Indians shouldn't have had a run off Shealy, for all their eleven hits.

Umpiring Arouses Fans.

The umpiring was bad. The life of an arbiter is no bed of roses and far be it from us to pick on a man because he makes a mistake, but there has been so much weird work in the dear old American League this year that Prexy Barnard would do well to peer into the situation.

Yesterday, for instance, Van Graflan called Luke Sewell out at first base when Gehrig was a yard off the bag if he was an inch. It was a grossly absurd decision and was caused by Van's calling the play too fast. He probably knew he was wrong after he had done it.

The clients also clamored when Will Dinneen called Burns's grounder foul in the same inning. Whether Will was right or wrong we don't know, but at least it would look better if he would move off that dime and get himself into a position where he can sight down the base line.

Standing six feet behind the plate and trying to call a fair or foul ball at third base is a good trick if you can do it.

Gehrig and Shealy collaborated on a creamy play in the fourth when Lou made the stop and Al took a long throw adeptly. Perfect timing by both parties.

The White Sox will make a stopover here today for a four-game series. Hoyt is all tuned up for the first game.

The box score:

CLEVELAND (A).	ab.	r.	h.	po.	a.	e.
Jamieson, lf	5	0	2	1	0	1
Lind, 2b	5	1	3	6	2	1
Langford, cf	5	0	1	2	0	0
J. Sewell, ss	5	0	1	4	4	0
Burns, 1b	5	1	1	9	0	0
Hodapp, 3b	4	0	3	0	1	0
Summa, rf	3	0	0	1	0	0
Durocher, c	4	0	0	6	0	0
L. Sewell, c	0	0	0	0	0	0
Uhle, p	4	0	1	0	1	0
Total	39	2	11	29	8	2

NEW YORK (A).	ab.	r.	h.	po.	a.	e.
Combs, cf	4	1	3	2	0	0
Koenig, ss	3	1	0	2	2	1
Ruth, rf	4	1	2	1	0	0
Gehrig, 1b	3	0	2	8	1	0
Meusel, lf	3	0	0	4	0	0
Robinson, 3b	4	0	2	1	1	0
Durocher, 2b	3	0	1	1	4	1
Collins, c	4	0	0	0	0	0
Shealy, p	4	1	1	1	0	0
Total	32	4	11	27	8	2

Cleveland	0	0	0	0	0	1	0	0	1—2
New York	0	1	0	0	0	0	3	0	0—4

Runs batted in—Gehrig 1, Shealy 1, Koenig 1, Langford 1.

Two-base hit—Jamieson. Three-base hit—Combs. Home run—Shealy. Sacrifices—Koenig, Durocher. Double plays—Burns, J. Sewell and Burns; Koenig, Durocher and Gehrig; J. Sewell, Lind and Burns. Left on bases—New York 8, Cleveland 11. Bases on balls—Off Uhle 2, Shealy 1. Struck out—By Shealy 4, Uhle 2. Umpires—Dineen, Van Grafian and Nallin. Time of game—1:42.

English Cricket Results.

LONDON, July 17 (Canadian Press).—In English first-class cricket matches concluded today Sussex defeated Essex by 150 runs.

Lancashire defeated Hampshire at Manchester by an innings and twenty runs.

Warwickshire won from the West Indies by seven wickets. The tourists made 209 and 313, and Warwickshire 284 and 139 for three wickets.

Kent won on the first innings from Surrey at Bleackheath.

Yorkshire got a first-innings victory from Nottinghamshire at Nottingham.

Northamptonshire won the first innings from Glamorgan at Northampton.

Leicestershire won by six wickets from Gloucestershire at Leicester with scores of 333 and 129 for four wickets.

Five Leading Batsmen In Each Major League

NATIONAL LEAGUE.

	G.	AB.	R.	H.	PC.
Hornsby, Boston	76	266	57	106	.398
P. Waner, Pitts.	80	314	67	116	.369
Grantham, Pitts.	62	209	42	76	.364
Bottomley, St. Louis	86	320	81	118	.359
Lindstrom, N. York	79	320	50	115	.353

Leader a year ago—P. Waner, Pittsburgh, .356.

AMERICAN LEAGUE.

	G.	AB.	R.	H.	PC.
Goslin, Washington	68	268	58	83	.399
Gehrig, New York	86	313	82	115	.366
Simmons, Phila.	52	194	33	71	.366
Lazzeri, New York	72	268	49	96	.358
Manush, St. Louis	68	259	55	123	.348

Leader a year ago—Simmons, Philadelphia, .401.

GROVE'S PITCHING CHECKS THE TIGERS

Fans Eight and Gains Eleventh Victory of Season as the Athletics Win, 6-2.

PHILADELPHIA, July 17 (AP).—Bob Grove fanned eight batters and won his eleventh game of the season today by pitching the Athletics to a 6 to 2 triumph over the Tigers.

Mickey Cochrane starred on the attack with two triples and a two-bagger that drove in three runs.

Ty Cobb hit two singles, a double, drew a pass and scored three runs against his old team mates.

The box score:

DETROIT (A.)	ab.	r.	h.	po.	a.	e.
Galloway, 3b	4	0	1	2	1	0
McManus, lf	5	1	1	0	7	2
Gehringer, 2b	5	0	0	1	2	0
Rice, cf	4	0	1	2	0	0
Wingo, lf	4	0	1	1	0	0
Hellmann, rf	4	0	1	2	0	0
Tavener, ss	4	0	1	0	1	0
Woodall, c	3	0	0	6	0	0
Holloway, p	2	0	0	1	3	0
aFothergill	1	0	0	0	0	0
Smith, p	0	0	0	0	1	0
Total	36	2	6	15	14	2

PHILADELPHIA (A.)	ab.	r.	h.	po.	a.	e.
Bishop, 2b	5	1	1	2	3	0
Cobb, rf	4	1	3	3	0	0
Cochrane, c	4	1	3	9	2	0
Simmons, lf	4	0	1	3	0	0
Miller, cf	3	0	1	1	0	0
Hale, 3b	3	0	0	1	1	0
Haas, 1b	3	0	0	7	0	0
Boley, ss	3	1	2	1	4	2
Grove, p	3	0	0	0	0	0
Total	32	6	11	27	10	2

a Batted for Holloway in eighth.

Detroit	1	0	0	0	0	0	1	0	0—2
Philadelphia	1	0	3	0	0	0	0	2	*—6

Runs batted in—Rice 1, Heilmann 1, Cochrane 2, Miller 1, Hale 1, Simmons 1.

Two-base hits—Cobb, Simmons, Holloway, Heilmann, Cochrane. Three-base hits—Cochrane 2. Stolen bases—McManus, Hauser. Sacrifices—Cochrane, Hale, Miller. Double plays—Cochrane and Hale; Boley, Bishop and Hauser. Left on bases—Detroit 10, Philadelphia 10. Bases on balls—Off Holloway 4, Smith 1, Grove 3. Struck out—By Holloway 4, Smith 1, Grove 6. Hits—Off Holloway 9 in 7 innings, Smith 2 in 1. Balk—Holloway. Losing pitcher—Holloway. Umpires—Campbell, Owens and Geisel. Time of game—1:50.

RED SOX BEAT WHITE SOX.

Score 6 Runs in First, Win, 9-6, and End 4-Game Losing Streak.

BOSTON, July 17 (AP).—After losing four straight the Red Sox came out of their slump in the first inning today, drove in six runs, knocked Adkins out of the box and defeated the White Sox, 9 to 6. MacFayden weakened in the eighth and Morris finished the game, holding Chicago hitless.

Charlie Wagner, assistant manager, and Berry, catcher, of Boston were notified today that they had been suspended for three days for disputing a decision in yesterday's doubleheader.

The box score:

CHICAGO (A.)	ab.	r.	h.	po.	a.	e.
Redfern, 2b	4	1	0	5	1	0
Clancy, lb	5	1	1	6	0	0
Mostil, cf	3	1	2	3	0	0
Metzler, rf	5	0	2	1	0	1
Graham, 3b	5	1	2	0	4	0
Falk, lf	5	1	1	1	0	2
Cissell, ss	4	1	2	4	1	0
Berg, c	3	0	0	7	0	0
McCullough, c	1	0	1	1	1	0
Adkins, p	0	0	0	0	0	0
Connally, p	3	0	0	1	4	0
aHunnefield	1	0	1	0	0	0
Cox, p	0	0	0	0	1	0
Total	39	6	11	24	12	3

BOSTON (A.)	ab.	r.	h.	po.	a.	e.
Rogell, 2b	5	0	1	2	1	1
Myer, ss	4	1	1	1	3	0
Flagstead, cf	4	2	3	4	0	1
Todt, lb	4	1	2	13	1	0
K.Willis's, rf	5	1	2	2	0	0
Taitt, rf	0	1	0	3	0	0
Gerber, ss	2	0	1	6	0	0
Hofmann, c	3	1	1	0	1	0
MacFayden, p	2	1	1	1	2	0
Morris, p	1	0	0	0	1	0
Total	32	9	13	27	15	2

a Batted for Connally in eighth.

Chicago	0	0	0	1	0	0	0	3	0—6
Boston	6	1	0	0	0	1	1	0	*—9

Runs batted in—Kamm 2, McCurdy 2, Metzler, MacFayden 2, Taitt 2, Williams 2, Todt 1, Rogell 1.

Two-base hits—McCurdy, MacFayden, Taitt, Williams. Sacrifices—Flagstead, Todt, Taitt. Double plays—Connally, Cissell, Kamm and Redfern; Redfern, Cissell and Clancy. Left on bases—Chicago 9, Boston 8. Bases on balls—Off Adkins 1, Connally 4, Cox 1, MacFayden 2, Morris 1. Struck out—By Connally 1, MacFayden 1. Hits—Off Adkins 6 in 2-3 inning, Connally 7 in 6 1-3, Cox 1 in 1, MacFayden 11 in 7 1-3, Morris 0 in 1 2-3. Winning pitcher—MacFayden. Losing pitcher—Adkins. Umpires—Guthrie and Hildebrand. Time of game—2:02.

BROWNS BLANK SENATORS.

Triumph by 5 to 0 and Sweep the Four-Game Series.

WASHINGTON, July 17 (AP).—Stewart held Washington to six hits today and St. Louis won its fourth straight game from the Senators, 5 to 0, sweeping the series. Braxton, Washington pitcher, contributed to his own defeat by two errors. The Browns scored four runs in the seventh when Schang tripled with Blue and O'Rourke on base. Stewart then doubled and Brannon and McNeely singled.

The box score:

ST. LOUIS (A.)	ab.	r.	h.	po.	a.	e.
McNeely, rf	5	0	1	2	0	0
Brannon, 2b	4	1	1	4	0	0
Manush, lf	4	0	0	1	0	0
Schulte, cf	4	0	0	2	1	0
Kress, ss	4	0	1	2	3	0
Blue, 1b	4	1	1	9	1	0
O'Rourke, 3b	4	2	0	4	0	0
Schang, c	4	1	3	4	1	0
Stewart, p	4	1	1	0	1	0
Total	36	5	8	27	10	0

WASHINGTON (A.)	ab.	r.	h.	po.	a.	e.
Rice, rf	3	0	2	2	0	0
Barnes, cf	3	0	1	0	0	0
Goslin, lf	4	0	1	5	1	0
Judge, 1b	4	0	1	6	1	0
Reeves, ss	3	0	0	4	3	1
Bluege, 3b	4	0	0	1	1	0
Harris, 2b	3	0	1	2	3	0
Ruel, c	3	0	0	5	0	0
Braxton, p	1	0	0	1	3	1
Marberry, p	0	0	0	0	0	0
aKenna	1	0	0	0	0	0
Total	33	0	6	27	11	2

a Batted for Braxton in eighth.

St. Louis	0	0	0	0	1	0	4	0	0—5
Washington	0	0	0	0	0	0	0	0	0—0

Runs batted in—Schang 3, Stewart 1, Brannon 1.

Two-base hits—Blue, Stewart. Three-base hits—Schang 2. Sacrifices—Barnes, Blue. Double plays—Brannon and Blue; Kress, Brannon and Blue; Harris, Reeves and Judge. Left on bases—St. Louis 5, Washington 4. Bases on balls—Off Stewart 2, Struck out—By Stewart 1, Braxton 4. Hits—Off Braxton 7 in 8 innings, Marberry 1 in 1. Wild pitch—Braxton. Losing pitcher—Braxton. Umpires—McGowan, Connolly and Barry. Time of game—1:16.

Home-Run Hitters.

Shealy, New York Americans.....1
Beck, Chicago Nationals.....1

The Leaders.

AMERICAN LEAGUE.

Ruth, New York	35	Blue, St. Louis	10
Gehrig, New York	19	Lazzeri, New York	9
Hauser, Phila.	14	Brannon, St. Louis	9

NATIONAL LEAGUE.

L. Wilson, Chicago	22	Harper, St. Louis	11
Bottomley, St. L.	20	Ott, New York	9
Blasingame, Bklyn.	18	Herman, Brooklyn	9
Hornsby, Boston	16	Hartnett, Chicago	9
Horst, Phila.	11	Cuyler, Chicago	9
Hafey, St. Louis	11		

League Totals.

National	358
American	313
Total	668

GIANTS BOW TO REDS AND DROP TO THIRD

McGrawmen Keep Cincinnati Fans on Anxious Seat, but Finally Lose, 5-4.

GIANTS THREATEN IN NINTH

Ford's Great Stop of Reese's Drive Leaves Tying Run on Base—Jackson Twists Knee.

By RICHARDS VIDMER.

Special to The New York Times.

CINCINNATI, July 17.—The Giants couldn't beat the Reds today, but they scared 'em green trying. Three times the New Yorkers had the citizens of Cincinnati sitting precariously on the edges of their seats.

But that's as far as the Giants got, and when it was all over the fans were in good health, while the Giants were on the losing end of a 5 to 4 score and back in third place behind the Cubs.

When the Giants hammered Adolfo Luque for a couple of runs in the very first inning it looked as though they would make a clean sweep of the series. A couple of runs had been about all that were necessary in the first three games.

However, the Reds came back and knocked Willie Walker out of the box in the last half of the same session and did twice as much scoring in the process.

Then again in the sixth, the spectators had a sudden attack of cold chills when the Giants, still working against a two-run disadvantage, put over one run and filled the bases with only one out. But a state of normalcy was restored when Wrightstone and Cohen popped up in the pinch, leaving the three bases filled with runners, there, there and there.

Reds Get Run Back.

The Reds got that run back immediately and still had a two-run advantage when the Giants came up for their last turn at bat in the ninth and again threw the crowd into kicking hysterics. Hogan started trouble with a single, but Critz made a sensational catch of O'Farrell's slid for a hit and turned it into a double play.

The fans sighed with relief but almost immediately were brought to a high state of nervous excitement again. Cohen singled and stole second. Welsh singled and scored Cohen, leaving the Giants needing only one run to tie and that run on first.

Reese blasted a blow toward left and the crowd rose with a moan. They never sat down again. Ford snared the ball with a brilliant play and forced Welsh at second to end the game.

There was no indication that things would be so tense at the start. In fact, it looked like a second-hand ball game as early as the first inning. With two out in the Giants' half, Reese and Lindstrom singled and the bases were filled on an error. O'Doul drove two runners home with a belt to right.

This appeared to be enough to break up the battle, but the Reds turned the tide the other way in their half when three singles, a sacrifice fly, a double and another single drove four runs in and Walker out.

Aldridge Quells Uprising.

Vic Aldridge put a stop to that and all other uprisings by the Reds until he gave way to a pinch hitter in the sixth, when the Giants picked up their third tally, but Faulkner faltered in the Reds' half of the same session and no visible progress resulted.

The Reds shook up their line-up for the third time in three days and finally hit on a combination that could score a few runs. Joe Stripp and Zitzman were the replacements.

When Travis Jackson twisted his knee in preliminary practice the Giant line-up also underwent a shift. With so many interchangeable parts like Reese, Wrightstone, Cohen and Ott around it wasn't hard to find some one to fill in for the day.

The last time Walker pitched he allowed the Cards just one hit in eight innings. He was more generous with the Reds, allowing five times that many in one-third of a frame.

With Hubbell, the Texas League star, joining the club at Chicago tomorrow, something will have to be done with Ray Foley to make room on the roster. The Giants haven't decided just what as yet.

The box score:

NEW YORK (N.)	ab.	r.	h.	po.	a.	e.
Cohen, 2b	5	1	1	5	2	0
Welsh, cf	5	0	2	4	0	0
Reese, ss	5	0	1	2	1	0
Lindstrom, 3b	4	1	2	1	1	0
Terry, lb	4	0	0	8	0	0
O'Doul, lf	4	0	2	1	1	0
Ott, rf	3	0	1	1	0	0
Hogan, c	3	0	1	3	0	0
aMann	1	0	0	0	0	0
Walker, p	0	0	0	0	0	0
aAldridge, p	2	0	0	0	2	0
bWrightstone	1	0	0	0	0	0
Faulkner, p	0	0	0	0	1	0
cO'Farrell	1	0	0	0	0	0
Total	37	4	10	24	16	1

CINCINNATI (N.)	ab.	r.	h.	po.	a.	e.
Critz, 2b	5	1	2	3	2	1
Zitzm'n, rf-lf	5	1	3	5	0	0
Stripp, lf	3	1	1	0	0	0
Walker, rf	3	0	1	0	0	0
Kelly, 1b	3	2	0	17	1	0
Dressen, 3b	3	1	1	1	3	0
Allen, cf	3	0	2	2	0	1
Picinich, c	4	0	0	3	1	0
Ford, ss	4	0	1	3	4	1
Luque, p	3	1	0	1	0	0
Total	34	5	12	27	11	3

a Ran for Hogan in ninth.
b Batted for Aldridge in sixth.
c Batted for Faulkner in ninth.

New York	2	0	0	0	0	1	0	0	1—4
Cincinnati	4	0	0	0	1	0	0	0	*—5

Runs batted in—O'Doul 2, Ott 1, Welsh 1, Allen 3, Stripp 1, Kelly 1, Walker 1.

Two-base hit—Dressen. Stolen base—Allen. Sacrifices—Kelly. Double play—Critz and Kelly. Left on bases—New York 8, Cincinnati 9. Bases on balls—Off Aldrige 2, Faulkner 1, Luque 2. Struck out—By Aldridge 1, Luque 1. Hits—Off Walker 6 in 1-3 inning, Aldridge 4 in 2-3, Faulkner 3 in 3, Losing pitcher—Walker. Umpires—Quigley, Stark and Pfirman. Time of game—2:00.

Hagenlacher Wins Four More.

Eric Hagenlacher won four more games at Lawler's Manhattan academy yesterday. He defeated J. Fernando at 18.2 balkline, 200 to 6, in ten innings; the same opponent at straight rail, 100 to 5, in four innings; W. Lark was beaten at 18.2 balkline, 200 to 14, in ten innings, and at straight rail, 100 to 3, in two innings.

Matsuyama Divides Two.

Kinrey Matsuyama won and lost a game at Hoppe's academy yesterday. In the afternoon, playing three-cushion billiards, Morgan Hughes defeated Matsuyama, 30 to 21, in thirty-four innings. At 18.2 balkline Matsuyama conquered Joseph Ballassy, 300 to 62, in ten innings.

Milwaukee Buys Batch.

SCRANTON, Pa., July 17.—The sale of Infielder Batch by Scranton to Milwaukee in the American Association was announced here today. Milwaukee pays $3,500 for the Miner and gives two players besides.

MAJOR LEAGUE BASEBALL

AMERICAN LEAGUE.

YESTERDAY'S RESULTS.

New York 4, Cleveland 2.
Boston 9, Chicago 6.
Philadelphia 6, Detroit 2.
St. Louis 5, Washington 0.

STANDING OF THE CLUBS.

	Won.	Lost.	P.C.
New York	63	23	.733
Philadelphia	50	35	.588
St. Louis	47	41	.534
Chicago	41	46	.471
Cleveland	38	49	.437
Washington	36	50	.419
Boston	34	49	.410
Detroit	34	50	.405

WHERE THEY PLAY TODAY.

Chicago at New York (3:20 P. M.).
Cleveland at Boston.
Detroit at Philadelphia.
Other clubs not scheduled.

NATIONAL LEAGUE.

YESTERDAY'S RESULTS.

Cincinnati 5, New York 4.
St. Louis 7, Brooklyn 1.
Chicago 4, Philadelphia 3.
Pittsburgh 7, Boston 6.

STANDING OF THE CLUBS.

	Won.	Lost.	P.C.
St. Louis	55	32	.632
Chicago	52	37	.584
New York	46	34	.575
Cincinnati	48	38	.558
Brooklyn	44	38	.537
Pittsburgh	40	40	.500
Boston	24	55	.304
Philadelphia	21	56	.273

WHERE THEY PLAY TODAY.

Brooklyn at Cincinnati (2 games).
Boston at Pittsburgh.
Other clubs not scheduled.

PIRATES CONQUER THE BRAVES, 7 TO 6

Win Eighth in Row as Sisler and Hornsby Fail During Ninth-Inning Rally.

PITTSBURGH, July 17 (AP).—Pittsburgh made it eight straight by winning the third game of the series with Boston today, 7 to 6.

The Braves had the tying and winning runs on the bases in the ninth, but neither Sisler nor Hornsby was able to help. Sisler's bounder resulted in the put-out at the plate that prevented a deadlock. Hornsby grounded out.

The box score:

BOSTON (N.)	ab.	r.	h.	po.	a.	e.
Richbourg, rf	3	0	1	1	0	0
Clark, cf	5	2	2	4	0	0
Sisler, 1b	5	2	3	6	1	0
Hornsby, 2b	4	1	3	0	2	0
Bell, 3b	4	0	0	1	2	0
Brown, lf	4	0	1	6	0	0
Freigau, ss	4	0	0	1	3	0
Spohrer, c	3	1	1	5	1	0
R. Smith, p	1	0	0	0	0	0
Cooney, p	1	0	0	0	1	0
aJ. Smith	1	0	0	0	0	0
Greenfield	0	0	0	0	0	0
bBurrus	1	0	1	0	0	0
cMoore	1	0	0	0	0	0
Total	37	6	11	24	7	0

PITTSBURGH (N.)	ab.	r.	h.	po.	a.	e.
Adams, 2b	4	0	1	5	3	0
L. Waner, cf	4	0	2	3	0	0
P. Waner, rf	4	0	1	2	0	0
Grantham, 1b	4	1	1	6	0	0
Traynor, 3b	4	1	2	2	2	0
Scott, lf	3	1	1	2	0	0
Bartell, ss	4	1	2	4	4	0
Harrereus, c	3	2	1	4	1	0
Hill, p	4	1	2	0	1	0
Fussell, p	0	0	0	0	0	0
Total	34	7	14	27	12	0

a Batted for Cooney in seventh.
b Batted for Greenfield in ninth.
c Ran for Burrus in ninth.

Boston	0	1	0	0	0	2	3	0	0—6
Pittsburgh	0	3	2	0	0	1	0	0	*—7

Runs batted in—Freigau 1, Hornsby 3, Richbourg 1, Hill 3, L. Waner 1, Traynor 1, Bartell 1, P. Waner 1.

Two-base hits—Traynor, Bartell, Hargreaves, Clark 2, Sisler. Stolen base—Traynor. Sacrifice—L. Waner, Scott, Hornsby, Richbourg. Double play—Adams, Bartell and Grantham. Left on bases—Boston 7, Pittsburgh 8. Bases on balls—Off Hill 3, Smith 2, Cooney 1, Struck out—By Hill 1, R. Smith 2, Cooney 1, Greenfield 1. Hits—Off Hill 10 in 8 innings, R. Smith 6 in 2, Cooney 6 in 4, Greenfield 2 in 2. Winning pitcher—Hill. Losing pitcher—R. Smith. Umpires—Reardon, Magee and Moran. Time of game—2:02.

BISONS ARE BEATEN BY THE BEARS, 7-3

Newark, Although Outhit by Eight to Six, Takes Final of Series.

BUFFALO, July 17 (AP).—Weak and ineffective twirling by Henry Wertz in the early stages of the game cost the Bisons victory in the final game of the series with Newark today, the Bears triumphing by 7 to 3, despite the fact that they were outhit by the locals 8 to 6. Wertz issued six bases on balls in four innings before Lefty Williams came in and checked the Bears. Brennan hurled good ball for the Bears, especially in the pinches.

The box score:

NEWARK (I).	ab.	r.	h.	po.	a.	e.
Conlan, cf	4	2	2	7	1	0
Kingdon, ss	3	1	0	4	3	0
Carroll, rf	4	0	0	4	0	0
Fournier, 1b	3	1	1	6	0	0
Malone, 2b	3	1	1	2	2	0
Jacobson, lf	3	1	2	0	0	0
Skiff, c	4	0	0	6	0	1
Machin, 3b	4	0	2	1	0	1
Brennan, p	2	0	0	1	2	0
Total	30	7	6	27	8	2

BUFFALO (I).	ab.	r.	h.	po.	a.	e.
Moore, lf	3	0	0	4	0	0
Cooney, ss	4	1	0	1	1	0
Elliott, 2b	3	0	1	2	5	0
Tho'as, 3b	4	0	2	1	4	0
O'Donnell, c	1	0	1	2	0	0
Barnes, c	1	0	0	1	0	0
Wertz, p	1	0	1	0	0	0
Williams, p	2	0	0	0	3	0
aArchd'con	1	0	0	0	0	0
Total	32	3	8	27	13	1

a Batted for Williams in ninth.

Newark	3	0	0	1	0	0	1	1	0—7
Buffalo	0	0	0	1	0	0	2	0	0—3

Runs batted in—Malone 1, Jacobson 2, Conlan 1, Thomas 2, Skiff 1, Kingdon 1.

Two-base hits—Kelly, Thomas. Three-base hit—Conlan. Stolen base—Fournier. Sacrifices—Carroll, Jacobson, Kingdon. Double plays—Thomas, Cooney and Kelly; Kingdon, Malone and Fournier; Williams, Elliott and Fournier; Brennan and Fournier. Left on bases—Buffalo 6, Newark 5. Bases on balls—Off Wertz 6, Brennan 4, Williams 1. Struck out—By Wertz 1, Brennan 2, Williams 2. Hits—Off Wertz 5 in 4 2-3 innings, Williams 1 in 4 1-3. Losing pitcher—Wertz. Umpires—Solodar and Griffin. Time of game—2:05.

CARDS BEAT ROBINS; EVEN 4-GAME SERIES

Victors Drive Vance From Box, While Haines Is Effective, Scoring 7-1 Victory.

4 RUNS IN FIFTH DECIDE

Bottomley Triples With Bases Full During Rally—Frisch Is Removed to Hospital.

By JOHN DREBINGER.

Special to The New York Times.

ST. LOUIS, July 17.—Out here on the sweltering banks of the Mississippi they are singing all's well that ends well, and they are singing it with much fervor and in the true spirit of St. Louis. For there isn't a man, woman or child this side of the big river who isn't absolutely convinced that Sportsman's Park will be the scene of part of the world's series next Fall.

The cause for all this manifestation was the fact that the Robins, who for a couple of days were kicking up quite a fuss here, went down with a grand crash this afternoon before the Cardinals in the final encounter of the four-game series.

The score was 7 to 1, and as this wound up the series with honors evenly divided, Uncle Robbie couldn't for the life of him figure out how this excursion had yielded Brooklyn any profit whatever, though any member of the famous knothole gang of St. Louis was quite willing to explain to him tonight that actually the Dodgers were extremely lucky to come out as well as they did.

As a matter of fact, there was a time today when it looked as though the Robins never would escape with their lives. The Cardinals were in a vicious mood and not even the austere presence of Dazzy Vance on the mound seemed to awe them in the slightest.

Cardinals Pound Vance.

In fact, they gave the Dazzler an unmerciful hiding, knocking him out of the

Olympic Body Enters Smith in 5,000 and 10,000-Meter Runs

SMITH TO COMPETE IN TWO LONG RUNS

Olympic Body Decides Yale Star Will Compete in 5,000 and 10,000 Meters.

ENTRIES SENT TO HOLLAND

No Changes Made in Team Which Will Reach Amsterdam Friday —Every, Fencer, Better.

ON BOARD S. S. PRESIDENT ROOSEVELT EN ROUTE TO AMSTERDAM, July 17 (AP).—Ambitious to emulate the Finnish distance aces, MacAuley Smith, former Yale cross-country star, will run in the 10,000-meter event in the Olympic games as well as the 5,000-meter race.

The decision to allow Smith to compete in two events was made when the final list of America's entries in the track and field events was drawn up tonight. Except for this one alteration, the list disclosed no changes in the decisions made prior to the departure of the team from New York. The final date on which the entries for each competing nation in the Olympic games must go in does not come until July 19, but the committee arrived at its decisions tonight and sent the names to Amsterdam by radio at once.

The Yale star won his place on the American Olympic team by taking second place to Leo Lermond in the final tryout for the 5,000-meter event at Boston. In the Eastern sectional trials at Ne wYork, Smith finished ahead of the Boston distance ace. Smith now believes that he has a better chance of placing in the 10,000-meter run than in the shorter event in spite of the strong field, which includes the Finnish stars, Paavo Nurmi and Willie Ritola, the winner in 1924, as well as his own teammates, Joie Ray and Johnny Romig.

Ryder Makes Suggestion.

Smith's coach, Jack Ryder of the Boston A. A., agrees with him concerning his chances in the 10,000-meter event and suggested the doubling up process, to which the committee quickly agreed. The program for the two events calls for three hard days of competition for the Yale star within a week. On the opening day, Sunday, July 29, he will run in the 10,000 meters. The next Tuesday he will compete in the trials for the 5,000-meter event, and if he qualifies he will run in the final on Friday.

In making the final nominations there was some discussion in the committee whether the list of entries for the discus throw should be changed so as to include Eric Krenz of Stanford University, the intercollegiate champion, but it was decided that no change should be made.

Eight nominees were on the list for each of the two relay races. For the 400-meter event all of the men who will compete in the sprints except Bob McAllister were named. The list of nominees for the 1,600-meter relay includes the four quarter-millers who are entered for the 400-meter run as well as those listed for the relay, although the order probably will be as was indicated on the basis of the final tryouts.

Workout on Friday.

Arrangements also have been made by radio for the American team to have a workout soon after it reaches Amsterdam Friday. The team expects to reach the scene of its activities about 9 o'clock Friday morning and will have plenty of time for a workout the first day.

The condition of the athletes, including the few casualties of the tryouts and the trip, is regarded by the coaches as being satisfactory. The four decathlon contestants, who lost an aggregate of fifty pounds in their two days of tryouts, have regained fifty-five since they left New York. Barney Berlinger has added three extra pounds to his weight in addition to the thirteen he lost in the trials, while Jim Stewart has gained two extra pounds. Dernell Every, Yale fencing star, who was wounded by a broken foil in practice yesterday, was sufficiently recovered to take a workout this afternoon.

CASTELLANE FIGHTS DRAW.

Bout With Balduc at Newark Velodrome Seen by 9,500 Fans.

Sollie Castellane, Newark southpaw, fought a draw with Georgie Balduc of Lewiston, Me., in the main ten-round bout at the Newark velodrome last night. Castellane outboxed the aggressive Balduc most of the way. Castellane weighed 140 and Balduc 181½. A crowd of 9,581 paid $6,535.50.

Jackie Shupack of Paterson, 140, won the decision from Johnnie Ceccoli of Scranton, 143, in the ten-round semi-final. The crowd received the verdict with mingled boos and cheers, for Ceccoli put up a game fight.

Johnnie Schultz of New York won the decision from Johnnie Howard of Plainfield in the first ten-round affair. Schnetz weighed 140 and Howard 143½. Cowboy Willis, 167, knocked out Marty Cohen, 179, in the second round of a scheduled six-rounder. In the opener Johnnie McCann, 135¾, won from Moe Fisher, 135¾.

HORTON STOPS HIGGINS.

Wins in 49 Seconds at 22d Engineers—Miller in Draw.

Pete Horton, weighing 151 pounds, of the 105th Infantry of Schenectady, N. Y., scored a 49-second knockout over Jack Higgins, 151½ pounds, of the 27th Special troop in the first round at the 22d Engineers Armory last night. In the feature of eight rounds, Benny Miller, 141, 27th Special Troop, and Johnny Cicarelli, 143, 14th Infantry, fought a draw.

Jerry Kline, 145, 106th Infantry, outpointed Howard Wright, 145, 369th Infantry, in the eight-round semi-final. Jimmy Horsburg, 116, 22d Engineers, won an eight-round decision from Tommy Reilly, 117, 102d Medical Regiment. Tony Ross, 140, 14th Infantry, punished Billy Wiley, 138, 102d Medical Regiment, so severely that the referee stopped the bout in the fourth round.

Levine Wins Bout From Fagan.

TROY, N. Y., July 17 (AP).—George Levine of California outboxed Irish Fagan of Newark in a twelve-round bout here tonight. Levine weighed 147, Fagan 149. In another bout Eddie Frisco of Albany, 142, won a decision over Kid Blair, 143, of Utica.

Ranger Six Gives $10,000 And Gray for Keeling, a Wing

TORONTO, Ontario, July 17 (AP).—Butch Keeling, forward of the Toronto Maple Leafs of the National Hockey League, has been traded to the world's champion New York Rangers for $10,000 and Alex Gray, substitute forward of the Rangers.

HEENEY IRRITABLE; TRAINER IS ELATED

"Tom Is Getting Cranky," Hennessey Says, Satisfied He Is in Fighting Mood.

By GROVER THEIS.
Special to The New York Times.

FAIR HAVEN, N. J., July 17.—"Tom is getting cranky" was the information imparted this afternoon by Jimmy Hennessey, trainer for Tom Heeney, who will meet Gene Tunney for the heavyweight title on July 26. Hennessey did not attempt to conceal that he felt satisfaction at being able to report that Heeney was irritable.

It is traditional that the crosser a boxer is before an important engagement, the better his chances are. In Heeney's case it is the more significant because the so-called hard rock is rather phlegmatic and good-natured.

There was no particular evidence of Heeney's crankiness during the workout this afternoon in the barn on Raymond Hoagland's estate, though the first blood of the training siege was drawn from James Jay Lawless's nose in the second of Heeney's two-round boxing encounters that wound up the drill.

However, before he drew the blood from Lawless's nose, Heeney took a few hard rights on the jaw from the Harrison, N. J., fighter, which may be just an indication of some of the rights that he may have to take from Tunney in the Stadium. It must be said, though, that the Lawless rights did not perturb the New Zealander in the least.

Heeney Boxes Braddock.

The other sparring partner with whom Heeney mixed it was James J. Braddock, who joined the camp today. Braddock boxed with Heeney early in the training period but has been absent for about a week. Heeney rocked Braddock with a left to the body and a right to the jaw, the combination of blows that floored big Ralph Smith last Sunday.

The objective that Eddie Harvey is seeking in the workouts from now on, marking the start of the intensive training campaign, is to speed up Heeney. Efforts are being made to enlist the services of a welterweight.

Heeney was out at 5 o'clock this morning for his road work trying to avoid the heat of the sun entirely. When he trained for Delaney recently Heeney would do his road work as early as three in the morning. After he returned he was besieged by photographers, and while posing for them he gave evidence of the crankiness that pleases Hennessey so much. Ordinarily Tom is extraordinarily patient.

Heeney Weighs 205.

Heeney's diet appears to be a matter of no great concern. The challenger eats twice a day and eats anything that an ordinary athlete would eat. He prefers meats and vegetables. One day his main meal included a steak and on another occasion corn beef and cabbage. Instead of lunch he may have an apple or a cup of tea. Heeney weighed 205 today.

It was announced today that Eddie Harvey would be in Gene Tunney's dressing room on the night of the fight to watch the taping of the champion's hands, a customary precaution at important bouts these days. Harvey declared today, however, that he anticipated no trouble with Tunney on that score and promised that he would not try to "worry" Gene because "Tunney is a gentleman."

FORFEITS ARE POSTED FOR TUNNEY-HEENEY

Commission Receives $10,000 From Each Boxer—Two Preliminaries Are Arranged.

Forfeits of $10,000 each, guaranteeing the appearance of Gene Tunney and Tom Heeney for their heavyweight championship bout at the Yankee Stadium on July 26, were posted with the State Athletic Commission at that body's weekly meeting yesterday. The principals involved did not appear personally. Charley Harvey posting the money for Heeney, and a representative of Madison Square Garden acting for Tunney.

A telegram from Tunney, denying the statements attributed to him questioning the honesty of the boxing game in this State, was read by Berk Stand, secretary and deputy commissioner.

Ike Dorgan, who is making arrangements for newspaper men at the coming heavyweight championship battle, announced yesterday that the number of requests for press seats nearly constitutes a record. Dorgan stated that he has 621 requests on hand, the second largest number since the Dempsey-Carpentier fight. About 400 seats will be allotted for working purposes.

It was announced that Graham McNamee will do the radio broadcasting for the championship bout.

Jess McMahon, matchmaker for Tex Rickard, has arranged two preliminaries for the bout. George Hoffman, former national amateur heavyweight champion, will meet Add Warren of Chicago, and Johnny Grosso will meet Pierre Charles.

SAMMY BAKER VICTOR.

Gains Ten-Round Decision Over Jones in Cleveland Ring.

CLEVELAND, July 17 (AP).—Sergeant Sammy Baker of Mitchel Field, L. I., recognized by the New York Boxing Commission as the leading contender for Joe Dundee's World's Welterweight crown, took a ten-round decision from Gorilla Jones, Akron negro, tonight. Each weighted 149 pounds.

Lee Outpoints McLaughlin.

PORTLAND, Me., July 17 (AP).—Laddie Lee of Portland, 160, beat Vic McLaughlin, 164, of New York, in twelve rounds here tonight.

ON EDGE FOR BOUT, TUNNEY ANNOUNCES

Champion, After Lively Session, Says He Does Not Need Much More Hard Work.

DISPLAYS HITTING POWER

Goes Six Rounds With Mays and Vidabeck and Impresses Crowd of Onlookers.

By JAMES P. DAWSON.
Special to The New York Times.

SPECULATOR, N. Y., July 17.—Gene Tunney had a workout today which thoroughly satisfied himself that he is in fighting condition right now and impressed a gathering of ring critics as well. As a consequence the training scheduled for the remainder of the grind, which Trainer Lou Fink announced yesterday, is to be followed with reservations.

Originally it was planned to have Tunney work today, tomorrow and Thursday, lay off Friday and close with three days of sparring over Saturday, Sunday and Monday. Following today's drill Tunney announced that his training for the rest of the time leading up to the July 26 battle will be determined from day to day.

Tomorrow's program depends on the arrival of Commander Richard E. Byrd. If the flier arrives sparring will constitute part of the drill.

"I felt like working today and went through the workout feeling fine," said Tunney in the ring following his drill as Trainer Fink wiped away the perspiration which dripped from the champion.

"I feel so fit right now that I'm going to watch my training for the rest of the time here and decide from day to day what I shall do instead of following any set course. I feel this must be done to avoid overdoing things, because I'm sure I don't need much more work."

Tunney Active in Workout.

Tunney's actions for the ten rounds he worked supported his words. The champion punched the light bag for two rounds to begin the drill, and with greater gusto than has been his habit. Slamming the heavy bag for two more rounds, Tunney was punching solidly, concentrating on left hooks and right-hand drives.

In the six rounds of sparring against Harold Mays and Billy Vidabeck Tunney employed more hooks than jabs, hooking his left to the body and head with greater consistency, according to Manager Billy Gibson, that he ever has before.

"I never saw him use so many hooks in his boxing before," said Gibson as he watched the drill.

The one big weakness Tunney showed today, and it is a weakness he has been unable to overcome entirely in his training here, is his position on the ropes when rushed backward. Tunney appeared panicky on the ropes. In the second round Mays charged the champion to the ropes and with a swishing right to the jaw sent Tunney's head backward sharply.

Getting away from the ropes on other occasions Tunney appeared flighty, alarmed, as if he feared what might happen to him, instead of watching, surefooted and confident, prepared to parry the thrust he knew must come.

Tunney Hits Sharply.

In his punching, however, Tunney was sharp and much more powerful than has been his custom. It is a trait of the champion not to undertake the complete destruction of his sparring mates, but rather to perfect his punching without inflicting the pain that was characteristic of Jack Dempsey in his camp bouts.

Vidabeck reached Tunney's jaw with a glancing right in the first round of their three-round setto, but Tunney smothered his mate with a two-fisted fire in return. In the second round Tunney was overheard to ask Vidabeck if the youngster was all right after a flashing outburst of solid punching.

Thomas E. Donahue, President of the National Boxing Association, was among the gathering which watched Tunney today and added his praise to that of others on the condition of the titleholder.

"I think he looks in great shape," said Donahue after the workout. "He satisfied me he's in wonderful condition."

Tunney said today that he expects to weigh 189 or 190 pounds for Heeney.

Commander Byrd to Fly.

Commander Richard E. Byrd is planning on flying to Gene Tunney's training camp today or tomorrow. He was to have taken off from Roosevelt Field at 11 o'clock this morning in a Loening amphibian plane, but it developed piston trouble which could not be repaired yesterday.

Late last night efforts were being made to get the services of Richard Hoyt's new Loening for the trip. In case the Commander goes, Robert Moore will be the pilot.

MRS. FEDERMAN LEADS.

Turns In Low Gross of 89 in Women's One-Day Golf Play.

Special to The New York Times.

GLEN COVE, L. I., July 17.—Mrs. Leo Federman of the Glen Oaks Club captured the low gross prize and led the field in the Women's Metropolitan Golf Association one-day tournament over the course of the North Shore Country Club here today. Mrs. Federman's score was 43—46—89.

Mrs. J. Dryfoos of North Shore and Miss Dorothy Dow of Old Country tied for low net honors, Mrs. Dryfoos having 100—12—88 and Miss Dow 94—6—88. Miss Dow also won the putting contest with a score of 28.

Mrs. Federman's card:

Out—									
Par	4	4	5	3	4	4	3	5	36
Mrs. Federman	5	4	5	3	5	4	4	5	43
In—									
Par	3	4	4	4	5	4	4	4	36—72
Mrs. Federman	4	5	5	3	5	4	4	4	43—89

The scores:

Mrs. Leo Federman, Glen Oaks	89—	1—	88
Mrs. J. Dryfoos, North Shore	100—	12—	88
Miss Dorothy Dow, Old Country	94—	6—	88
Miss Slyvia Highton, Lenox Hills	94—	7—	87
Miss Ruth Brill, Inwood	98—	9—	89
Mrs. James McMillen, North Hempstead	96—	9—	87
Mrs. Henry March, North Shore	94—	7—	87
Miss M. B. Dickson, North Hempstead	103—	10—	93
Mrs. Joseph Lawlor, Gedney Farms	101—	7—	94
Miss Helen Hicks, Salisbury	100—	8—	92
Mrs. Rosenberg, Woodmere	105—	13—	92
Mrs. D. M. Willard, Winged Foot	103—	11—	92

New York to Get Its First View Of Greyhound Racing on July 27

Association to Introduce Sport at Dongan Hills, Staten Island, Where There Is a Quarter-Mile Oval, With Accommodations for 20,000 Persons—200 Dogs in Training for Nightly Programs.

New York has finally been reached by the ever-spreading sport of greyhound racing and on the night of Friday, July 27, this city will have its first opportunity to watch the lean, tense, straining dogs in their futile chase after the mechanical rabbit, ever a step ahead of its nearest pursuer.

The American Greyhound Racing Association will introduce the sport at its track, built on the old Richmond County Fair Grounds at Dongan Hills, Staten Island, and will conduct a series of nightly races for forty or more nights.

One of the most interesting phenomena of modern sport is the rapid spread of interest in greyhound racing. Introduced in Kentucky by O. P. Smith, it has taken a tremendous hold in the United States, all over Europe and even in Shanghai, Singapore and Cairo. The democracy and the intimacy of the game have been, in a large measure, responsible for its success. Races are run after the day's work is done, giving all elements of society an opportunity to attend the contests, and the plant required is so much smaller in comparison to the big tracks needed for horse racing, that the spectators can watch almost every move of the struggling, speeding animals.

Association Formed Last Year.

The American Greyhound Racing Association, which is sponsoring the sport in its début in Greater New York, was formed about a year ago for the purpose of surveying its possibilities in the East. Douglas G. Hertz, well-known breeder and judge of Great Danes, is the President of the association, and associated with him in the project, among others, are Thomas Markoe Robertson, architect and sportsman, Louis Livingston and Paul Abbott.

The tremendous success of greyhound racing in England has long interested Americans. Mr. Hertz, discussing the possibilities of putting the game on a paying basis in this district, interested Mr. Robertson and Mr. Abbott, and the association was formed. Mr. Hertz then made a survey of all the tracks in the United States and settled upon Canada as a likely place for starting a track. Accordingly, he spent several months interesting officials of the Dominion Government in the project. When Parliament convenes in Canada in the Fall, it is expected that a bill legalizing greyhound racing will be passed.

With his work in Canada completed for the time being, Mr. Hertz and his associates determined to introduce the sport in New York City. Control of the old Richmond County Fair Grounds was acquired and the work of making the track ready for the opening night of racing on July 27 is now going forward at a rapid pace.

More than 100 men are engaged in the work of transforming the former racing plant into a dog track and a recent visit to the grounds showed that it was rapidly nearing completion.

Track Quarter-Mile Oval.

The track is a quarter-mile oval, banked on the turns. Ten races, from three-sixteenths to five-sixteenths of a mile, will be held nightly, except Sunday, starting at 8:30. Kennels for the accommodation of more than 300 dogs will be available and there are now more than 200 at the track in training and awaiting the trials which will be held on Monday, Tuesday, Wednesday and Thursday of next week.

Chester R. Fitzgerald, designer of the greyhound tracks in Wembley and White City, London, is in charge of the construction of the new track which is being done at a cost of $80,000. There will be accommodations for 20,000 spectators and parking space for 8,000 automobiles.

The two new bridges from Perth Amboy to Tottenville and from Elizabethport to the north side of the island will provide means of access to the course by automobile from New Jersey and the ferries from Brooklyn and the Battery will be used by those coming from Manhattan and Long Island.

Eight dogs will run in each race and will be sent in pursuit of the electrical rabbit from a starting box, of which there are four at the track. At 5 o'clock each day the eighty dogs which are to compete and ten eligible dogs, held in reserve, will be taken to the jenny pit, a sort of trackside kennel near the paddock, and kept there under guard to prevent tampering. The dogs will be weighed in in advance of each race and those varying a pound either way from their declared weights will not be permitted to run.

There will be no purses, but the owners will be paid by the association, the winning owner, of course, receiving the largest amount. At various times, cups will be put in competition.

Admission to the course, which will be lighted by ninety 750-watt lights, will be $1, $2 and $3. The grand stand and boxes will accommodate about 2,000 and there will be ample room around the track. The electrical rabbit will be controlled from a tower atop the grandstand.

The world's record for a quarter-mile track is twenty-five seconds, set by the greyhound Damon Runyon at the Hialeah track in Miami in January of last year. The record for a quarter-mile on a five-sixteenths track is 0:24 3-5, made at the Homewood track in Chicago and equaled twice at the Biscayne track in Miami. Dogs are classified according to past performances. "Hamburgers" are dogs which have never won and a "hamburger race" is one for this class of greyhound.

Greyhounds are schooled regularly and carefully and if their schooling performances are satisfactory, they are permitted to start in the actual races. Greyhounds are delicate and high strung and require as much attention as thoroughbred horses. The barometer of a greyhound's health, at its maturity, is its weight. The main source of trouble in a racing greyhound is its feet. Constant running on dirt tracks frequently results in sore and bruised pads and the accumulation of soft dirt from under the dog's nails must be removed frequently.

Judges Have Been Named.

Leo Shea, who has been a judge at Wembley and who returned several days ago from Europe, will probably be the presiding judge at the track of the American Greyhound Racing Association. Jack Reese will be the associate judge and Lewis Field the paddock judge. The board of stewards will be announced in a few days.

It has been announced that among those who will be in atendance at the opening a week from Friday night are Mr. and Mrs. Thomas Markoe Robertson, Mr. and Mrs. A. J. Drexel Biddle Jr., Mr. and Mrs. William Thaw 3d, Mr. and Mrs. Florenz Ziegfeld, Mr. and Mrs. A. J. Drexel Biddle, Edward N. Potter, Colonel James A. Blair Jr., Mr. and Mrs. Louis Livingston, Mr. and Mrs. F. H. McAdoo and Mr. and Mrs. Paul Abbott.

Mrs. Abbott and Mrs. Robertson will race greyhounds during the meeting. Mrs. Abbott will race Vanity Fair, Cannon's Flash and Flaming Mamie among others and Mrs. Robertson will enter Simple Frank, imported from England, and Hasty Sid.

To indicate the extent of greyhound racing in the United States, it may be pointed out that there are nine clubs conducting Summer meetings at the present time. They are the Madison Kennel Club at East St. Louis, Ill., the Hawthorne Kennel Club at Chicago, the Illinois Kennel Club at Thornton, Ill., the Galveston Kennel and Fair Association at Galveston, the Springdale Kennel Club at Hamilton, Ohio, the Toledo Kennel Club at Toledo, the Butte Kennel Club at Butte, Mont., the Jefferson County Kennel Club at Steubenville, Ohio, and the Belleaire Kennel Club at Belleaire, Ohio. Six others have just completed meetings or will start them soon.

Florida Has Ten Tracks.

Florida has ten greyhound tracks bu they were not in or ration last Winter. Ohio has eight, the one at Hamilton being very successful, with a nightly attendance of more than 15,000. Illinois has five, Missouri has three, all in St. Louis, and there are also tracks in Superior, Wis.; Milwaukee; Tulsa, Okla., and one is being constructed at Oklahoma City.

London has eight greyhound tracks, all running successfully. They are South London, White City, Wembley, West Ham, Harringay, Staines, Wimbledon and Clapton Stadium. More than thirty tracks have been licensed in England and some attract crowds of 30,000 to 50,000 nightly.

The American Greyhound Racing Association plans if the Staten Island track is successful to open other tracks in this district with the possibility that one will be indoors.

MORGAN AND MARTIN WILL MEET TONIGHT

Five-Times Postponed Bout for Junior Lightweight Crown to Be at Ebbets Field.

Tod Morgan and Eddie Cannonball Martin, champion and challenger, respectively, in the junior lightweight division, will meet in their five-times postponed bout for the class crown at Ebbets Field tonight. The fight is scheduled for fifteen rounds.

Humbert Fugazy, promoter of the contest, has been trying to get the rivals into the ring since June 27. Rain caused postponements three times and twice Fugazy made changes himself. He is hopeful of staging the card tonight, however.

This will mark the second meeting between the two in a championship battle. Martin attempted to lift the crown from Morgan in Madison Square Garden last May, but failed, although he pressed the title holder relentlessly for fifteen rounds.

The statistics of both men follow:

Morgan.		Martin.
Seattle	Born	Brooklyn
24 years	Age	25 years
123½ pounds	Weight	130 pounds
5 feet 6 inches	Height	5 feet 4 inches
71 inches	Reach	63 inches
14 inches	Neck	13½ inches
34½ inches	Chest (normal)	38 inches
37 inches	Chest (expanded)	40 inches
28 inches	Waist	32 inches
11 inches	Biceps	12 inches
10¾ inches	Forearm	12¼ inches
19 inches	Thigh	19 inches
13 inches	Calf	13½ inches
8½ inches	Ankle	9 inches
6½ inches	Wrist	7 inches

The rest of the card will remain as originally scheduled. Andy Divodi will meet Harry Wallach in the eight-round semi-final; Dominick Petrone faces Al (Rube) Goldberg for eight rounds; Tony Pellegrino will tackle Buck Olive in a six-rounder, and Emil Rossi will oppose Joe Corbett in the four-round opener.

An amateur boxing show will be held at Starlight Park tonight. Eleven bouts are scheduled, with some of the foremost amateurs in the city taking part.

MRS. SPALDING'S 80 WINS.

Her Score Takes Kickers' Handicap at Sound Beach.

Special to The New York Times.

STAMFORD, Conn., July 17.—The women's fixture at the Sound Beach Golf and Country Club today was a kickers' handicap and the winner was Mrs. L. H. Spalding, whose net score was the hidden number 80.

The scores:

Mrs. L. H. Spalding	110—	30—	80
Mrs. E. Y. Sayer	112—	30—	82
Mrs. E. A. Fitter	128—	46—	82
Mrs. C. R. Mortimer	125—	43—	82
Mrs. N. C. Perry	135—	40—	95
Mrs. Lucy Carrington	99—	30—	69
Mrs. W. Holman	118—	30—	88
Mrs. W. H. Pomeroy	117—	30—	87
Mrs. Guy Steeves	110—	25—	85
Miss Dorothy Davis	109—	45—	64
Mrs. Voorhis	141—	62—	79

MRS. JACKSON GOLF WINNER

Takes Class A Prize in Play at Round Hill Club.

GREENWICH, CONN., July 17.—The Round Hill Club women played a golf match today in which 12 of the 18 holes were selected. Mrs. H. Arnold Jackson won in Class A and Mrs. J. J. White and Mrs. E. H. Figg tied in Class B.

The summaries:

Class A, Best Twelve of Eighteen Holes—Mrs. H. A. Jackson, 57; Mrs. J. C. Sterling, 62; Mrs. H. Edson, 63.

Class B, Best Five Out of Nine Holes—Mrs. E. P. Fitz, 28; Mrs. J. J. White, 28.

Pilkington Outpoints Reno.

Irish Jackie Pilkington, 132, of New York, won the referee's decision over Johnny Reno, 133, of Newark, in a 12-round bout at Jersey City last night, according to The Associated Press. In the semi-final of eight rounds Harry Carlton of Jersey City defeated Joey Nelson of Bloomfield.

KAPLAN IS VICTOR AT THE QUEENSBORO

Outpoints McVey in Savage Ten-Round Bout—6,000 See Contest.

HAYSTACK BEATS EBBETS

Freeport Boxer Loses in Semi-Final —Mello Stops Schlocher In the Ninth.

K. O. Phil Kaplan, Harlem middleweight, gained the decision over Jack McVey, also of Harlem, in the feature bout of ten rounds at the Queensboro Stadium last night. A crowd of 6,000 fans paid more than $8,000 to witness the encounter, which was savagely waged. The decision was not well received by the crowd and experts at the ringside disagreed with the judges' decision.

McVey fought a careful, stand-up battle and though he was consistently pressed by his heavier and harder hitting rival, was rarely in any great difficulty. The negro boxer landed the cleaner punches, and though he sustained a bad cut over his right eye in the early rounds, more than reciprocated by opening gashes over both of Kaplan's eyes as the bout progressed. The weights were: Kaplan 160, McVey 157¾.

McVey outboxed Kaplan at the start of the first session, but the latter managed to reach McVey with several damaging lefts to the face to gain a lead.

Each Boxer Scores.

They rushed at each other in the second, each boxer scoring with clean blows to the head and body. McVey was guilty of hitting low in this chaptar and was warned by the referee.

In the third McVey resorted to open boxing, and reached his rival rather easily with straight lefts. Kaplan bored in, however, and landed often with his left. He started the fourth by clipping McVey on the jaw with a hard right cross, but the negro boxer came back to land frequently with hard rights and lefts to the head.

McVey surprised the spectators by rushing his rival in the fifth and he had Kaplan backing against the ropes under a steady body attack. Kaplan braced in the next chapter and hit McVey with three smashing lefts to the jaw. Kaplan carried his rally over to the seventh, and continued to belabor McVey with his left-handed assault. The later rallied in turn toward the end and outfought his rival in the clinches.

The eighth was tame, McVey standing off and pecking at his rival's face with a straight right and raising a mouse over the latter's left eye. Kaplan carried the fight in the ninth, making a target of McVey's jaw with a wide left.

The tenth round was one long period of savage exchanges, with McVey earning the honors.

Haysack Wins Semi-Final.

In the semi-final of ten rounds, staged after the main bout, Johnny Haystack, Binghamton middleweight, took a hard-earned decision from Harry Ebbets, Freeport slugger. The fight proved quite entertaining and had as many thrills packed into it as did the main bout.

Haystack, a rugged, willing fighter carried the fight continuously to Ebbets and piled up a commanding lead in the first half of the encounter. Ebbets rallied in the seventh and staggered Haystack twice with hard right-hand jolts to the jaw. From then on the Freeport battler had the better of it, but could not overcome Haystack's early lead. The winner weighed 160¾ pounds, two pounds less than his rival.

Al Mello, sturdy Portuguese from Lowell, Mass., scored a knockout victory over Joe Schlocher of California in the ninth round of the first ten round bout. Mello carried a hard two-fisted attack to his opponent and except for a few moments in the first two rounds, had little difficulty in scoring.

Schlocher proved the better boxer, but the Lowell battler was too strong and wore his rival to the canvas in 2:27 of the ninth. The weights were Schlocher 148¾ and Mello 149.

Joe Jeanette, 194¾, of Little Rock earned a draw with Pat Perkins of Brooklyn, 185, in a four-round contest. In the four-round curtain raiser, Georgie Kucera, Yorkville lightweight, took the decision from Tommy Daily, 136, of the East Side.

MISS VAN WIE ADVANCES.

Eliminates Mrs. Arends in the First Round of Chicago Golf.

CHICAGO, July 17 (AP).—The favorites ran true to form in the first round of match play for the women's Chicago golf championship title at Olympia Fields today.

Miss Virginia Van Wie of Beverly, the defending champion, defeated Mrs. John Arends of Wilmette, 5 and 4, in a match in which the champion held command of the situation at all times. Mrs. Melvin Jones of the home club, who yesterday scored a 73 in the qualifying round, defeated Mrs. J. M. Taylor, also of Olympia Fields, 6 and 5. She had a 42 for the first nine.

Mrs. Lee W. Mida, Butterfield, second low qualifier, with a 76, defeated Mrs. O. C. Bell of Edgewood Valley, 5 and 4. Playing in the event for the first time, Miss Florence Beebe of Pistaqua Heights, Illinois women's champion, lost to Mrs. R. F. Holloway of Olympia, 3 and 2.

Other News of Sports On Next Two Pages

STEARNS KNIGHT
Factory, Executive Exhibition Cars
Practically New Exceptionally Low Price!
Trades Accepted—Low Terms
STEARNS KNIGHT SALES CORP.
218 W. 57th—Circle 8700

Sale of Shirts

prices are exceedingly low for these fine fabrics from Manchester, Czecho and America.

$1.85
values up to $3.50

$2.85
values up to $4.50

$4.95
values up to $10

Three countries have contributed their choicest weaves to make this a memorable collection. Jacquarded madrases, striped madrases, clipped figures, broadcloths, oxfords, pure silks—all colors guaranteed fast—many white shirts also included.

You'll find your favorite pattern presented here in many new and charming ways. And you'll get a new conception of shirt value that only the Weber and Heilbroner buying power could accomplish.

Collar attached or collar to match styles

Sale of Foulard Neckwear
65¢
regularly $1 and $1.50

Cheerful color runs rampant in this handsome assortment of foulards.

Smart patterns, neat tying lightweight silks from England and America. Exceptional offering.

Weber and Heilbroner
CLOTHES · SHOES · HABERDASHERY · HATS

*241 Broadway, 145 Broadway, *9th and Broadway, *34th and Broadway
*34th and Broadway, *57th and Broadway, *42nd and Madison, 7 Wall Street
Nassau and Spruce, *10 Cor'dt—179 B'way, *30 Broad, *Nassau and John
BROOKLYN: *381 Fulton St., Borough Hall
*Clothing at these stores
NEWARK: *800 Broad Street

Cool · · · Because It's Hand-made

MILD, too!... because Admiration's filler is choice Havana tobacco, naturally ripened and perfectly blended! Admiration Cigars, by combining coolness and mildness, delight men of taste, everywhere.

"The Cigar that Wins"

ADMIRATION

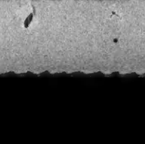

The Hand-made Admiration JOY, a popular shape among young men. 10¢ each. Other sizes, 2 for 25¢, 15¢ and 3 for 50¢.

Grattan Bars Wins $25,000 Pace and Breaks Mark Twice

$25,000 PACE WON BY GRATTAN BARS

Favorite Twice Breaks Track Record in Winning American Derby in Two Heats.

BEST TIME IS 1:59½

He Races First Heat in 2:00¾ and Leads Winnipeg and Highland Scott in Final.

KALAMAZOO, Mich., July 17 (AP).—Grattan Bars, gray son of Grattan Royal—Polly Bars, owned by Fred Thrower of Kenwood, Ontario, won the $25,000 American Pacing Derby, the feature event of the Grand Circuit program, here this afternoon. Grattan Bars, a popular favorite, twice broke the track record of 2:04¾, winning in straight heats in 2:00¾ and 1:59½.

Winnipeg was second, Highland Scott, third, and Berry the Great, fourth. Winnipeg won the third heat to take second money from Highland Scott. The time of the third heat was 2:02¼.

Grattan Bars, in winning today's classic, brought to three the number of $25,000 purses he has won thus far this season. The Canadian stallion won the recent pacing derby at Stamford, Conn., and the $25,000 stake pace at Toledo the past week.

Highland Scott Takes Lead.

In the first heat Highland Scott and Grattan Bars raced neck and neck to the quarter. Highland Scott then took the lead and was in front at the half way mark by a length, with Berry the Great third and Winnipeg fourth at the three quarters. As the field swept into the stretch, Highland Scott was still holding the lead, but Grattan bars found an opening and pacing like a well-oiled machine, swept through to victory in 2:00 3-4, setting the new mark. The previous mark of 2:03 1-4 was made by Margaret Spangler in 1924 and was equalled by Hollvrood Walter in 1926.

The flashy Canadian horse came back in the second heat to upset his own record, pacing the mile in 1:59½ and thereby equalling his sensational mile last week at Toledo. The half was paced in 1:00 1-4 and the last half in 0:59¼ seconds.

Patchen Boy Sets Pace.

Patchen Boy led in the second heat at the quarter, followed closely by Grattan Bars. The Canadian stallion took the lead in the last half with Patchen Boy and Highland Scott forcing him to his fastest licks. Highland Scott continued the chief opposition and chased Grattan Bars into the stretch, the field being closely bunched behind. Palin came on with Winnipeg in a great rush of speed, passing Patchen Boy and Highland Scott but unable to overtake the flying Grattan Bars who finished a full length in the lead.

In the money division Grattan Bars won $15,000; Winnipeg, $4,00; Highland Scott, $2,000; Berry the Great, $1,500; Jean Grattan, $1,250; Patchen Boy, $750.

Donald A, driven by Cartnall, won a straight heat victory in the free-for-all trot, opening event on the bill.

Summaries:

OPEN TROT—PURSE $1,000.

Donald A., blk. g., by Don Cale (Cartnall)	1	1	ro
Bingen Todd, b. g. (Childs)	4	2	1
Jean Axworthy, br. m. (McMullen)	2	4	2
Great Worthy, b. g. (Parshall)	3	3	3
Tollus Boy and Red Etawah also started.			

Time—2:09¾, 2:08¾, 2:11¼.

H. O. RENO AMERICAN PACING DERBY FOR 2:08 PACERS—PURSE $25,000.

Grattan Bars, b. h., by Grattan Royal (Vic Fleming) ..... 1 1 ro
Winnipeg, b. g. (Sep Palin) 3 2 1
Highland Scott, blk. h. (DeKerson) 2 3 2
Berry the Great, blk. h. (Garrison) 4 6 3
Jean Grattan, br. m. (Morrison) 5 5 4
Patchen Boy also started.

Time—2:00¾, 1:59½, 2:02¼.

RICKMAN HOTEL PURSE, 2:20 TROTTERS.

Purse $2,000.

Hollyrood Colin, br. g., by Peter Volo (Dickerson)	1	1	ro
Benelwin (White)	2	2	1
Loora Hart (Putnam)	5	3	2
Lady Czar Moko (Lewis)	3	4	3
Peter Cove (McMillen)	4	7	4
Bell Glen, Grace Guy and Lady Delight also started.			

Time—2:04¼, 2:04¾, 2:07½.

2:20-CLASS PACE.

Purse $1,000.

Junior B., br. h., by Poorman (McMillan)	5	6	1 1
Julie Jewel (Morrison)	7	1	7 2
Direct Braden (Palin)	1	7	11 3
Gilda Gray (Childs)	2	12	2
Bessie Orr (Swain)	6	5	2 6
Harry D., Maude Grattan, Zev McKlyo, Janetta, Uncle Cad, Charlie Grattan, Princess Pat, Hollyrood Taylor, Mr. Nutmore and Peggy Wood also started.			

Time—2:07¼, 2:06¾, 2:06¾, 2:13½.

JEANNETTE ROYAL SETS PACE RECORD

Lowers World Time for a Half-Mile Track in Winning at Northampton.

Special to The New York Times.

NORTHAMPTON, Mass., July 17—Allan J. Wilson of Boston saw his Grattan—Royal mare, Jeannette Royal, win the 2:10 pace here this afternoon.

The mare set a new world's record of 2:06 on a half-mile track.

The two-year-old trot saw Ed Kirby to the wire first in straight heats with the handsome filly Miss Modesty, the favorite.

In the 2:18 trot, Bronx, which proved to be the best, had to go three heats in order to take first money.

The summaries:

TROT FOR FOALS OF 1926.

Purse $2,000.

Miss Modesty, b. f., sire Peter Volo (Brown)	1		
Paquita, b. f. (W. Caton)	2	2	
Valomar, br. f. (H. Brusie)	3	3	
Peter Patch, b. c. (F. Burke)	4		
Guy Express, ch. g. (F. Hyde)	3	dis	

Time—2:16¼, 2:17.

CLASS 2:18 TROT.

Purse $1,000.

Bronx, b. g., Sire Belwin (H. Brusie)	1	2	1
Summers Worthy, ch. g. (W. Hodson)	2	1	3
Tu Huven, b. g. (J. Leonard)	5	5	2
Peter Kent, b. g. (W. Lesse)	3	3	4
Sarah Goodrich, b. m. (W. Brett-Pid)	4	4	5

Time—2:10¼, 2:11¾, 2:11.

CLASS 2:10 PACE.

Purse $1,000.

Jeanette Royal, b. m., sire, Grattan Royal (T. Burch)	4	3	1 1
Holly Rood Jacqueline, ro. m. (W. Breitenfield)	3	1	2 2
Wayne Hal, blk. m. (E McGrath)	1	2	3 3
H. K. B., b. g. (F. Hyde)	2	4	6 ro
Neill Frisco, b. g. (C. Mosher)	6	5	4 ro
Belle McKyle, b. m. (A. Rodney)	7	6	5 ro
Barnies Lozan, b. m. (E. Butler)	8	dis	

Time—2:06, 2:06¼, 2:06, 2:06¾.

EMPIRE CITY CHART

By The Associated Press.

Tuesday, July 17: Eleventh day. Weather clear; track good.

5010 FIRST RACE—The Vivacity; purse $1,000; claiming; two-year-old fillies; five furlongs. Start good; won eased up; place easily. Winner, ch. f., 2, by Upset—Castahet. Trainer, S. L. Burch. Time—0:23, 0:45¼, 1:02⅘.

Ind.	Starters.	Wt.	P.	P.	St.	¼	½	¾	Str.	Fin.	Jockeys.	St.	Pl.	Sh.
4831	Cadilla	110	4		1	1²	1²	1²	1²	1²	Kelsay	9-2	6-5	4-5
4847	Entrancing	105	13		4	4½	2²	2²	2²	2½	C. Watters	12-1	6-1	2-1
4982	Senaurator	110	5		6	7½	7⁵	3²	3²	3⁴	Barnes	20-1	8-1	4-1
4990	Candy Stick	105	8		8	8²	8²	6²	4²	4¹	Rose	18-5	7-5	3-5
4984	Rock Cake	115	1		1	1²	1²⁰	2²	4³	5⁸	Moon	12-1	5-1	5-2
4975	Shiraz	100	6		4	4½	4½	3½	5½	6⁸	Longo	15-1	5-1	5-2
4975	Bill McCabe	120	2		3	2½	3½	5²	7²	7³	Hastings	15-1	6-1	3-1
4900	Crimdus	110	7		9	9	9	8³	8¹⁰	8¹⁰	Weiner	6-1	2-1	1-1
4990	M'ster William	105	5		7	5²	6²⁴	9	9	9	Ratti	50-1	15-1	7-1

Scratched—Drama.

Lanyard was outrun for the first half mile, but came with a rush in the stretch and won going away. Padraig had plenty of speed, but quit badly in the final furlong. Conspirator ran a good race. Rock Cake quit badly.

Owners—1, P. S. S. Randolph; 2, J. Robertson; 3, W. D. Hollis; 5, Mrs. J. M. Lawter; 6, Mrs. F. A. De Peyster; 7, Mahopac Stable; 8, J. Setzer; 9, Catawba Stable.

5013 FOURTH RACE—The Frivolity Claiming Stakes; $2,000 added; two-year-olds; five and a half furlongs. Start good; won driving; place same. Winner, ch. g., 2, by Tromos la Mort—Textile Queen. Trainer, F. M. Bray. Time—0:23, 0:47⅘, 1:09.

Ind.	Starters.	Wt.	P.	P.	St.	¼	½	¾	Str.	Fin.	Jockeys.	St.	Pl.	Sh.
(4731)	Stand By	109		15	2	2¹	2²	2²	1hd	1nk	Kelsay	7-5	4-5	
(4916)	Espinoza	108		13	3	1²	1²	1½	2²	Moon	9-2	2-1	1-1	
(4967)	Matthew	112		8	1	3hd	3½	3¹	3¼	E. Fator	6-1	5-2	6-5	
4977	Fair Beth	108		14	9	6½	5²	5½	4hd	Barnes	7-1	3-1	7-5	
5000	John B	109		6	10	10¹	10¹	9¹	5³	Mallen	6-1	2-1	0-5	
(4937)	aSweepette	107		10	8	5hd	4²	4hd	6hd	Goodwin	15-1	7-1	4-1	
5003	Letalone	112		12	11	7²	7²	7½	7⁴	Workman	12-1	6-1	3-1	
4983	Florinassa	103		7	4	8hd	9²	8¹	8¹	Hale	15-1	7-1	4-1	
4950	Mother	105½		11	7	4½	6hd	6¹	9¹	Weiner	15-1	7-1	4-1	
4997	Crash	107		2	5	12³	12³	10²	10²	Baker	8-1	4-1	2-1	
4991	Goad	100		5	15	11½	11²	11²	11³	C. Watters	40-1	15-1	8-1	
4735	Graceful	100		9	14	13¾	13¹	12¹	12¹	Rose	20-1	8-1	4-1	
4963	A Bloom	107		4	6	5hd	8²	9½	13⁴	Fields	20-1	8-1	4-1	
(4993)	West's Ibby	104		1	13	14	14	14	14	Robertson	20-1	8-1	4-1	
4937	Sweet Wildair	100		3	12	†				E. Watters	20-1	8-1	4-1	

a L. Waterbury-Kershaw Stable entry. † Lost rider.

Scratched—Your Play.

Stand By broke well and was rated along back of the pace. He came to the inside in the stretch when Espinoza swerved out, closed gamely and was up to win in the last strides. Espinoza had plenty of speed, but swerved out in the stretch, which cost him the race. Matthew ran a good race. Fair Beth held on gamely. John B. was running strong at the end.

Owners—1, F. M. Bray; 2, Rosedale Stable; 3, Jadell Stable; 4, J. E. Griffith; 5, F. J. Rastone; 6, L. Waterbury; 7, H. P. Whitney; 8, Penthorn Stable; 9, Kershaw Stable; 10, Mrs. L. Viau; 11, J. Butler; 12, R. T. Wilson Jr.; 13, J. Livingston; 14, P. H. Faulconer; 15, A. Hallow.

5014 FIFTH RACE—Purse $1,000; claiming; three-year-olds and upward; one mile and seventy yards. Start good; won driving; place same. Winner, b. g., 4, by Negofol—Largo. Trainer, M. Walsh. Time—0:24⅘, 0:49⅘, 1:16, 1:45, 1:49½.

Ind.	Starters.	Wt.	P.	P.	St.	¼	½	¾	Str.	Fin.	Jockeys.	St.	Pl.	Sh.
4936	Negotiator	115	7		6	4²	3¹	2½	1hd	1nk	Barnes	12-1	5-1	5-2
4900	Blue Darter	110	5		5	2¹	1hd	1¹	2³	2½	Hale	6-1	6-2	6-5
4987	Wrackeen	116	2		2	3½	4³	4²	3²	3¹	Robertson	10-1	4-1	2-1
4987	Tester	115	1		3	5²	5²	6²	4²	4³	Kelsay	15-1	6-1	3-1
4974	Little Asbestos	115	11		11	6²	6²	5¹	5²	5¹	Goodwin	5-1	2-1	1-1
4969	Afton	115	10		10	8½	7hd	7²	6²	6¹	Kurtsinger	6-1	5-2	6-5
4990	Boyish Bob	101	8		8	7½	8hd	7¹	7¹	7½	E. Watters	5-1	3-1	1-1
4987	Flying Al	115	6		4	9¹	9¹	9¹	8³	8½	Roehm	20-1	8-1	4-1
4949	Capt. Martin	113½	9		7	10⁸	10¹⁰	10¹⁰	9¹	9³	Duplessis	20-1	8-1	4-1
(3722)	Professor	115	3		9	11²	11²	11²	10⁴	10⁶	Workman	11-5	1-2	2-5
5000	Washington	110	12		12	12	12	12	11²	11²	Longo	100-1	40-1	20-1
4808	Blackhead	110	12		12	12	12	12	12	12	Gagarin	12-1	5-1	5-2

Scratched—Carol, Hazard and Vie.

Negotiator made up ground fast on the outside, took the lead in the stretch and outgamed Blue Darter. The latter had plenty of speed, but weakened in the last sixteenth. Wrackeen ran a good race. Tester closed gamely on the outside.

Owners—1, M. Callahan; 2, Penthorn Stable; 3, Flying Horse Farm; 4, G. C. Winfrey; 5, Sunnyland Stable; 6, Mrs. D. M. Norton; 7, J. P. Jones; 8, H. Goodwin; 9, Canyon Stable; 10, J. Butler; 11, Mrs. M. L. Davis; 12, Norman Stable.

5015 SIXTH RACE—The Old Hickory; purse $1,000; special weights; maiden three-year-olds; one mile and seventy yards. Start good; won easily; place same. Winner, ch. c., 3, by Cudgel—Lady Lys. Trainer, L. Feustel. Time—0:23⅘, 0:50⅘, 1:16, 1:43⅘, 1:48½.

Ind.	Starters.	Wt.	P.	P.	St.	½	¾	Str.	Fin.	Jockeys.	St.	Pl.	Sh.
	Bludgeon	115		3	3	2½	2¹	2½	1½	Baker	9-5	1-2	1-6
4981	Money Musk	115		4	4	3²	3¹	3¹	2²	Weiner	11-5	3-5	1-4
4929	Anthony	115		2	2	1²	1²	1¹	3³	E. Fator	6-5	7-10	2-5
4874	Red Spruce	115		1	1	4²	4⁴	4⁴	4⁴	Fields	30-1	8-1	3-1
4909	Topper	115		5	5	5	5	5	5	Ratti	7-1	8-5	1-2

Bludgeon rated off the early pace, came around Anthony on the turn, took the lead and won nicely in hand. Money Musk finished gamely. Anthony had plenty of speed for six furlongs then weakened.

Owners—1, G. Sloane; 2, M. L. Schwartz; 3, Jadell Stable; 4, P. H. Faulconer; 5, R. L. Gerry.

STEWARDS REVOKE TRAINER'S LICENSE

F. D. McElroy Is Barred—Entries of P. Castaldo Refused —Others Penalized.

Drastic action was taken yesterday by the stewards of the Jockey Club in a meeting held at the Empire City race track. Several trainers and owners were hit by the rulings of the stewards, which were made, as is customary, without any reasons being given. Opinion at the track, however, was that the action taken was a further step in the campaign to clear up ambiguities regarding the ownership of certain horses and stables.

One of the most severe penalties was the revocation of the license of F. D. McElroy, who trains the horses which are run in the name of Mrs. Mollie Segal. The entries of P. Castaldo were refused and the ban on the horses of the Dyker Stable continued in force. Significance is lent to these rulings by the fact that Castaldo recently purchased certain horses from Louis Tignola and the Dyker Stable sold certain of its horses following the refusal of the entries at Aqueduct.

A time limit was put on the penalties meted out to M. A. Silvers and W. A. Crawford. The entries of the horses of Silvers will be refused for thirty days and the trainer's license of Crawford suspended for a like period. It was made clear that these men will not be in good standing with the stewards automatically after the expiration of thirty days, but will be again considered at that time. Crawford trains for the Island Farm Stable, the owner of which is listed as Mrs Ethel M. Cooper.

Present at the meeting of the Stewards were R. T. Wilson Jr., A. H. Morris, J. E. Davis, J. E. Cowdin and William A. Woodward. The Stewards also agreed upon a new rule affecting the weights to be carried by apprentice jockeys. Apprentices will hereafter be allowed seven pounds allowance up to twenty winners. After twenty and up to forty winners they will be allowed five pounds. At some of the tracks ten pounds were allowed up to twenty winners in the absence of a ruling on the subject and the present rule clarifies the matter.

Perhaps the best known horse affected by the ruling against the stables and owners above named is Indian Love Call, which has shown fair form in recent outings. A dozen or more other less well-known horses are affected by the Silvers ruling.

The Dyker Stable suspension grew out of a form reversal by Ceylon Prince at Aqueduct a few weeks ago. Immediately after the race the ruling of the Stewards was announced and it was confirmed some time later. Since then the Dyker Stable has sold its horses, but yesterday's action would indicate that these horses are still under the ban regardless of the name in which they are raced.

Raceland Entries.

By The Associated Press.

FIRST RACE—Purse $500; claiming; two-year-olds; five furlongs.

*Soumisha	105	Princess Donna	105
*Brigand	105	*Uncle's Miss	102
Junior C.	110	Tanglefoot	107
Nosredna	110	Proffiter	107
*Brushing	103	Thunder Girl	105
*Cammeat	100	*Parisette	102
Joe Engel	105	*Maxzie B	102
Pacheco	105		

SECOND RACE—Purse $800; claiming; maiden three-year-olds and upward; six furlongs.

*Nondaga	105	*Echo Light	109
Fast Ann	105	Lady Goaler	105
*Brawner	111	*Lady Jule	100
Elma Dear	105	*Quick Stick	105
Forefather	110	Flying Embers	105
Big Stick	116	*Billy Doran	105
Fire Bin	110	*Storm Maiden	100
*Passaut	105	Scotland Yard	116
*Wamba	111	Black Ebony	110

THIRD RACE—Purse $700; claiming; three-year-olds; one mile and seventy yards.

Hoosier Girl	100	*Dinantra	107
*Rose M. Laycock	100	Sign Off	110
*El Mondaco	100	*Rainfall	100
*Eighteen Sixty	105	*Bearing	105
Wrong Number	105	Cornwall	100
*Dreamess	100	Dalton Boy	110

FOURTH RACE—Purse $800; claiming; three-year-olds and upward; six furlongs.

*Perky	106	*Sue Barker	112
*Fireball	120	*Pine Cure	110
*Clydella	115	*Sandalwood	111
*Cimmerian	111	Fallen Leaf	116
*Wylhe Joe	111	*Little Cook	115
*Lila G.	100	*Hilda Hannibal	104
*McIntosh	111	Gup Beaver	116

FIFTH RACE—Purse $900; allowances; two-year-olds; four and a half furlongs.

San De Ore	106	*Princess Zelda	103
Van Dion	106	Petit Pan	116
Yorktown	106	Miss Jimhill	103
Jean Bruce	113	Bobbinisong	108
Sophena	103	Dance Away	103
Luck Piece	108		

SIXTH RACE—Purse $800; claiming; three-year-olds; one mile and seventy yards.

Bubble	109	*Princess Zeset	103
Amo	106	No Quarter	101
*Melita	111	*Denny Cooney	111
Sissie D	111	*Spot Light	106
*Sheepshead Bay	111		

SEVENTH RACE—Purse $800; claiming; four-year-olds and upward; one mile and a furlong.

*Musician	105	*Sir Maurice	110
*Payman	110	*Uncle El	105
Torcher	115	Wong Bok	105
*Brunell	110	*Bucado	105
*Midwestern	105	Grass Maid	110
*Famine	110	Jealous	110
Romany	110	*Warfield	105
Ticket	110	*Dante	110

*Apprentice allowance claimed.

Weather clear; track fast.

STAND BY CAPTURES FRIVOLITY BY NOSE

Nips Espinoza as the Latter Swerves Slightly Near End of Yonkers Juvenile Stake.

VICTOR, KELSAY UP, IS 4 TO 1

Bray's Gelding Runs 5½ Furlongs Over Good Track in 1:09—Lanyard Survives Foul Claim.

By BRYAN FIELD.

A close finish that excited the spectators on the lawn featured the running of the Frivolity Stakes at Empire City yesterday afternoon. Cheers and boos greeted the placing of the numbers which established F. M. Bray's Stand By the winner by a nose over the Rosedale Stable's Espinoza.

A swerve in the stretch with the goal in sight cost Espinoza the victory, as Stand By went straight and through on the inside and nodded at the right time to be seen by the judges. The victory was the first for Bray since the inauguration of the stake in 1908 and earned $4,635.

Fifteen two-year-olds went to the post and Espinoza showed out of the bunch at the break and led until the last stride. Stand By also was away well, with Matthew and Clatter from the Kershaw Stable right behind. The three first named were still in order at the second furlong, but Larry Waterbury's Sweepette had moved up and displaced Clatter in fourth position.

Espinoza Well in Front.

With a couple of lengths on the next horse Espinoza rounded the turn with seemingly nothing to worry about. S nd By moved up somewhat, but Moon still kept his mount in hand and did not appear disturbed about the competition. In the first few strides in the stretch, however, he sensed danger when Kelsay on Stand By went to the whip.

Stand By was two lengths ahead of Matthew by this time and getting up more with every stride. would Espinoza hold his lead? The question was asked by many a player with his eye glued on the green silks, which were still ahead.

Espinoza seemingly set fears for his defeat at rest when he held St By inside the last sixteenth. But any Espinoza player sitting back in relief at this show of gameness was jarred rudely when the Black Servant colt bore out slighily and gave the hustling Kelsay and his nustling S d By the few inches they needed at the wire.

It was a thrilling finish and the result was in doubt until the number went up. The placing did not entirely agree with what many thought, but there were plenty of cheers for the victory of Stand By. The winner paid 4 to 1 and ran the five and a half furlongs in 1:09 over a good track. Matthew was third, three lengths back of Espinosa.

Claim of Foul Rejected.

The second smallest field of the day, that of nine in the Homestead Purse, saw some close riding at the turn into the stretch and an unsuccessful claim of foul lodged by E. Barnes, the rider of W. D. Hollis's Conspirator, which finished third.

Barnes lodged his claim against the winner, the five-year-old Lanyard from the stable of P. S. P. Randolph. This horse won by a length over Joseph Robertson's Padraig after a brief stretch tussle in the last hundred yards. Padraig had two lengths on Conspirator.

The field was well bunched rounding the turn, and Lanyard and Conspirator started to challenge at the same time. Lanyard was the further back and in rushing to the front it is probable that this one crowded Conspirator. In any event, Padraig was out in front and Lanyard went after him, gaining at every stride, while Conspirator did not come on as swiftly as he had been going.

Mrs. J. M. Lawlor's Rock Cake was out with the leader at this time, but Lanyard quickly passed him to engage the pace-making Padraic. Padraig did not put up much fight when Lanyard was alongside, and th latter drew away to win easily.

Lanyard was the second choice at 13 to 5, with Padraig the 11 to 5 favorite.

Fifteen Leading Jockeys.

New York Mounts Only.

	Mts.	Wnrs.	2d.	3d.	Unpl.
L. Fator	146	42	20	18	66
L. McAtee	147	23	26	18	80
W Kelsay	132	22	19	14	77
E. Watters	148	19	18	13	98
R Workman	89	17	13	11	48
G. Schreiner	55	15	9	7	24
A. Pascuma	114	15	11	14	68
F. Moon	119	14	8	14	83
M Garner	120	13	19	20	68
E. Sande	63	12	10	9	32
J. Burke	92	12	12	4	64
G. Rose	101	12	14	7	68
V. Peterson	41	9	2	4	26
S. O'Connell	59	8	10	3	38
T. J. McTague	49	7	7	7	28

Dorval Results.

By The Associated Press.

FIRST RACE—Purse $800; maiden; two-year-olds; five furlongs.

Brush About, 115	(Little)	3.90	3.00	2.20
*M. Burriland 112	(Rummer)	....	14.10	4.05
Junius, 115	(Smith)	....	....	2.40

Time—1:06 3-5. Marie Bank, *Tulasco, Sun of Hope, Oil Rock, Dorothy Whitmore, Heart Song and Donnale also ran.

* Field.

SECOND RACE—Purse $700; claiming; three-year-olds and upward; six furlongs.

Beau McNeil, 110	(Ralls)	5.70	3.00	2.20
Grey of Dawn, 101	(Squrer)	....	3.60	2.50
Pandora, 108	(Fischer)	....	....	2.20

Time—1:20 1-5. Sweetest Song, L'Amour, Black Ebony, Tipsy and Probate also ran.

THIRD RACE—Purse $700; claiming; three-year-olds and upward; six furlongs.

Lenny, 103	(Grassia)	9.35	4.70	3.70
Ella Rains, 103	(Smith)	....	4.20	4.35
Wind'ring Times, 105	(Mann)	....	....	3.1'

Time—1:19 1-5. *Arrant Jade, *Captain Devil, *Blackstone Rose of Frome, Lure of Gold, Mortyrfal, Pleasant Smiles, Margarita Ahearn and Landslip also ran.

* Field.

FOURTH RACE—Purse $700; claiming; three-year-olds and upward; six furlongs.

*Kia, 105	(Saurer)	49.50	16.80	5.60
Helen Handsel, 110	(Little)	....	6.80	4.10
Dr. Hickman, 112	(Mann)	....	....	3.00

Time—1:19 4-5. Bobby Bant, Sanz Blick, Fidelity House, Silvermine, Belascoain, *Tom Bardo, Daisy Belle, Petit Point and *Martin's Caddy also ran.

* Field.

FIFTH RACE—Purse $800; three-year-olds and upward; one mile and a furlong.

Fire Boy, 114	(Fishman)	3.90	2.10	2.40
War Cloud, 100	(Ingerson)	....	13.40	7.70
Rare Vintage, 101	(Mann)	....	....	4.35

Time—2:00. Sporting Life, Accokeek Booster, Scissors and Queen Be also ran.

SIXTH RACE—Purse $800; claiming; three-year-olds and upward; one mile and a sixteenth.

Parchen, 109	(Mann)	5.30	3.30	2.80
Highland Chief, 110	(Ingersoll)	....	4.30	3.25
Lannie, 110	(Townrow)	....	....	3.30

Time—1:50. Sporting Vela, Snow Shower and Gene Oliver also ran.

SEVENTH RACE—Purse $800; three-year-olds and upward; one mile and a furlong.

Bikos, 114	(Mann)	9.90	3.15	2.30
Lampos, 116	(Ralls)	....	2.10	2.20
Lancil, 108	(Smith)	....	....	3.60

Time—2:07. Star Cudgel, Byng Boy, Illinois King, Ibby and Twenty Minutes also ran.

Weather clear; track heavy.

RACING SUMMARIES

Empire City Entries.

FIRST RACE—The Sunshine; claiming; maiden two-year-olds; five and a half furlongs.

4998 L. Charge	113	5004 Lillian M	111
4937 Gunther	108	4992 MacDay	110
4723 So Long	103	4998 Spare	113
4984 Star Flyer	109	4980 *High. Maid	103
4918 *M. Smash	110	4997 Rogue's G'd	115
4907 Recognition	110	4985 Lemonade	113
4931 *Frieda L	109	4990 Pebbles L	113
4992 Wrench	108		

SECOND RACE—The Battery; claiming; three-year-olds and upward; one mile and seventy yards.

4968 Huette	109	4972 Clairdine	110
4758 Midhour	118	4974 *Bramastion	110
(4967) *Jim Dean	107	4984 Easy Money	122
4962 Kinkajou	118	5003 *Flying Sc	115

THIRD RACE—The Hardy; claiming; three-year-olds; about six furlongs.

— Artlas	110	(4807) *M. Dhah	105
4976 Marie E.	11.105	3550 Deowulf	110
4963 Noise	105	4981 Mysticism	110
4883 Leonard's	110	4830 L. o' Gow's	110
5005 High Game	110	4961 Pondy	110
4951 Fleeting	110	4984 *Milton	105
4774 Paragraph	105		

FOURTH RACE—Claiming; three-year-olds and upward; one mile and seventy yards.

4814 Shannon Sh	120	4980 Drama	108
4969 Anterior	112	4990 *Glosse D.	100
4943 Sar. Maid	110	4990 Vie	110
4999 Lucky Beg'r	110	4949 Manwell	120
2530 Frances Vic	108	4990 *Hazard	100
4940 *Fetching	105		

SIXTH RACE—The Fascination; two-year-olds; five furlongs.

(5003) Comstockery	115	(4977) Toki	112
4998 Calwick	108	5000 Grey Hawk	112
Celeritas	108	Turk's Cap	107
4983 Safety Pin	105	4947 B. Marshall	108
5000 Single Step	108		

*Five pounds apprentice allowance claimed. Weather clear; track fast.

Lincoln Results.

(By The Associated Press.)

FIRST RACE—Purse, $1,200; claiming; four-year-olds and upward; seven furlongs.

Dolly S., 100	(Philpot)	37.54	18.40	9.20
Theo Fay, 107	(Allen)	....	9.10	6.90
Bob Johnston, 105	(Hardy)	....	....	37.30

Time—1:20 1-5. *John Shirley, *Hawkeye, Yalovian, Seminola, Roycrofter, Brunswick, Huon Pine, Pouter and Baby Gar also ran.

* Field.

SECOND RACE—Purse, $1,200; maiden colts and geldings, two-year olds; five and a half furlongs.

Eminence, 115	(DuBois)	36.88	17.44	8.90
W Bank, 115	(Pendergrass)	....	15.52	9.10
Bowler, 115	(Anderson)	....	....	12.60

Time—1:08 1-5. Grenadier Guard, *Charles D. Jr., Mederations, *Hug Master, Messala, Cloverfield, aPanchito, *La Paloma, McGonigle and Big Sandy also ran.

a Three D's Stock Farm entry.

* Field.

THIRD RACE—Purse $1,200; claiming; three-year-olds and upward; one mile and a sixteenth.

Pat. Marian, 106	(Philpot)	6.68	3.18	2.52
Lamorte, 111	(Leyland)	....	4.74	2.92
Crosseo, 112	(Pichon)	....	....	2.96

Time—1:45 2-5. Bar None, Piccadilly and Smiling Gus also ran.

FOURTH RACE—Purse $1,200; two-year-old fillies; five and a half furlongs.

Nora D., 115	(Chiavetta)	4.18	3.62	2.96
Linda, 115	(Pichon)	....	10.16	11.84
Lady Vava, 115	(Philpot)	....	....	4.54

Time—1:07 2-5. aNora, Monte's Joy, bNifty, Nitie, Ella Bank, Tamina, aGen. Rickey, aEllen Adair, Bl

Doeg, Mercur, Bowman and Other Favorites Win at Longwood

FAVORITES ADVANCE IN LONGWOOD PLAY

Doeg, Mercur, Gorchakoff and Bowman Triumph After Each Drops a Set.

SEVEN SEEDED STARS LEFT

Herrington Only Other Entry to Gain Quarter-Finals—Shields, Van Ryn and Allison Score.

By ALLISON DANZIG.

Special to The New York Times.

BROOKLINE, Mass., July 17.—At the conclusion of the second day of competition in the thirty-sixth annual tennis tournament for the Longwood Bowl, Irving C. Wright and his fellow-workers on the committee in charge of play were in a position to sit back comfortably tonight and compliment themselves upon the correctness of their judgment in making up their list of seeded players.

After three rounds eight contenders remain of the starting field of sixty-four and seven of those eight are the players to whom were allotted brackets in the quarter-finals. Only the presence of Berkeley Bell of Texas, who came to grief yesterday, was wanting to make the picture perfect.

In the upper half of the draw the survivors are: John Doeg of Stanford University, the defending cupholder; Ben Gorchakoff of the Occidental Club, Wilmer Allison of the University of Texas and Frank Shields, the national junior champion. In the lower section the survivors are John Van Ryn of Princeton, Fritz Mercur of Bethlehem, Pa., Herbert L. Bowman of New York and Allan Herrington of Stanford, the only non-seeded player among the eight.

Few Young Stars Missing.

Here we have almost every leading young player in the country, outside of the Davis Cup team. Tomorrow afternoon, beginning at 2 o'clock, Doeg will meet Gorchakoff, Allison will play Shields, Van Ryn will oppose Mercur and Bowman will face Herrington.

The progress of the eight players was unattended by harrowing trials, something to be thankful for with the heat such as it was. Sets were lost, but never more than one by any of the eight, and the matches were decided by the best three out of five.

Mercur lost the opening set to Louis Thalheimer of the Dallas Athletic Club, and the young Texan, playing his best tennis this season in the East, came within a point of breaking through for a lead in the second chapter, but that was as far as he ever threatened, even though his threat was more serious than that of any other challenger of the established order.

Mercur won the match at 2—6, 6—4, 6—3, 6—3 and showed improved form over his performance of Monday, when he narrowly averted defeat at the hands of Henry Guild.

Doeg Carried to 4 Sets.

Doeg, Gorchakoff, Bowman and Herrington also were carried to four sets, while Allison, Shields and Van Ryn were never extended in any one of their three.

Doeg always had the situation in hand against Malcolm T. Hill of Boston, except in the second set, when he dallied at his task. His forehand chop was clipping the lines across the court beautifully and preparing the way for finishing volleys, and his service was a battering ram as elusive as it was overpowering, breaking wide of Hill's reach.

The local youth was at the mercy of the Californian in the last two sets and the match came to an end at 6—4, 2—6, 6—0, 6—1.

Melvin Partridge, formerly of Dartmouth, was unable to make any impression against Gorchakoff until he had lost the first two sets at 6—2 each. The lanky Californian was volleying in deadly fashion behind his twisting service and stunning flat forehand drive and did not relax until the third chapter.

Then Partridge had his opportunity and his activity in covering court and pressing the attack from all sectors enabled him to carry the third set at 7—5, and it was by the same score that Gorchakoff won the fourth, although it was apparent that the Californian had the greater reserve.

Mexican Youth Beaten.

Bowman was too good a strategist for Ricardo Tapia, the extremely youthful Mexican Davis Cup player. Tapia, stated rather heatedly that he thought it would be cool in Boston, and when he had to hurl himself continually from one side line to the other to retrieve Bowman's thrusts for position the effort was too much for him. Neither his drives nor his volleys were decisive enough when he had openings before him, and he yielded at 6—1, 3—6, 6—2, 6—2.

W. Barry Wood Jr., of Longwood, who eliminated Bell, gave another good account of himself in carrying Herrington to four sets. This match was one of the first to start and the last to end. Nearly two hours were required for the first three sets, so tenaciously did Wood hold on as Herrington trained his Johnstonian forehand on the ultimate corners of the court. But after winning the third set at 6—3, Wood was a pretty badly spent youngster, and Herrington won at 6—4, 6—3, 3—6, 6—2.

Van Ryn was not inclined to press matters against a former Princetonian, Sam Ewing, and spent a comfortable afternoon winning at 6—1, 6—0, 6—4. Ewing gave everything he had and got in some neat volleys in the third set, but he had no illusions and was quite content to win four games in this chapter.

Shields Wins Easily.

Shields won from Kenneth Appel in quick order, 6—2, 6—1, 6—3. Appel was not at his best, but Shields had every weapon at his full command and there was never any question as to the outcome. Edward Lavallee of Worcester was Allison's opponent and the former intercollegiate champion attended strictly to his knitting to win at 6—3, 6—2, 6—2.

Play in two other tournaments was started today, the women's singles and the man's doubles. The feature of the women's singles was the defeat of Miss Marie Fenesterer of Englewood, N. J., by Mrs. L. A. Harper of California, 6—4, 3—6, 6—1. Rise of Boston was put out by Miss Evelyn Parsons of California after she had won the first set at love. The score was 0—6, 6—3, 7—5.

All of the seeded teams came through in the men's doubles, though Doeg and Thalheimer had a close call against George E. Abbott and Walter Weld of this city, losing the first set at 6—4 and winning the third and deciding one only by 8—6. Van Ryn and Allison, Hill and Henry L. Johnson, and Ralph McElvenny and Herrington, the intercollegiate champions, all won their matches in two sets.

The summaries:

Men's Singles.

Third Round—John Doeg defeated Malcolm T. Hill Jr., 6—4, 2—6, 6—0, 6—1; Ben Gorchakoff defeated Melvin Partridge, 6—2, 6—2, 5—7, 7—5; Wilmer Allison defeated E. Lavallee, 6—3, 6—2, 6—2; Frank Shields defeated Kenneth Appel, 6—2, 6—1, 6—3; John Van Ryn defeated Sam Ewing, 6—1, 6—0, 6—4; Fritz Mercur defeated Louis Thalheimer, 2—6, 6—4, 6—2, 6—3; Herbert L. Bowman defeated Ricardo Tapia, 6—2, 6—3, 6—2; Allan Herrington defeated W. Barry Wood Jr., 6—4, 6—2, 3—6, 6—2.

Women's Singles.

First Round—Mrs. J. Dallas Corbiere defeated Mrs. J. Saunders Taylor, 6—3, 6—0; Miss Eleanor Holton defeated Miss Louise Packer, 6—0, 6—4; Miss Sarah Palfrey defeated Miss Edith Tough, 6—0, 6—0; Miss Molly D. Thayer, defeated Mrs. S. T. Crawford, 6—1, 6—3; Mrs. L. A. Harper defeated Miss Marie Fenesterer, 6—4, 3—6, 6—1; Mrs. J. L. Bremer defeated Miss Eleanor Chittick, 6—2, 6—4; Miss Ann Townsend defeated Miss Polly Palfrey, 6—3, 6—2; Miss Rosamond Newton defeated Miss Dorothy Andrus, 6—3, 6—4; Miss Marjorie Morrill defeated Mrs. C. R. Harding, 6—3, 6—2; Miss Virginia Hilleary defeated Miss Marian Morse, 6—1, 6—0; Miss Carolyn Swartz defeated Mrs. W. M. Sheddon, 7—5, 10—12, 6—4; Mrs. William Endicott defeated Mrs. Delloyd Thomson, 6—2, 6—4; Miss Edith Cross, defeated Mrs. A. C. Butler, 6—3, 6—2; Mrs. Roger Griswold defeated Mrs. Harrison Smith, 6—0, 6—2; Miss Rhanne Palfrey defeated Miss Elizabeth Bright, 6—2, 6—3; Miss Evelyn Parsons defeated Miss Virginia Rice, 0—6, 6—3, 7—5.

Men's Doubles.

First Round—John Van Ryn and Wilmer Allison defeated David Niles and Henry Culley, 6—0, 6—3; John Wheatley and Richard Hoogs defeated J. M. White and C. B. Butterfield Jr., 6—0, 6—1; Arthur Ingraham and Richard Chase defeated Dr. William Rosenbaum and Melvin Partridge, 6—4, 6—2; H. H. Hyde and A. Gow defeated J. Nichol and A. Pratt, 6—3, 7—5; Fritz Mercur and Frank Shields defeated Mart Stedman and George Owen Jr., 5—7, 6—1, 6—3; E. Maurean Beals and L. Pratt won from Howard Key and John Barr by default; Sam Ewing and J. Brooks Fenno Jr. defeated Roberts Tunis and Frank Wrigglesworth, 6—0, 6—2; Ben Gorchakoff and Berkley Bell defeated G. A. Darcy and S. B. Crowell, 8—6, 6—3; Malcolm T. Hill Jr., and Henry L. Johnson Jr. defeated Kenneth Appel and Gregory Mangin, 6—4, 6—4; Josiah Wheelwright and Edgar Dawson defeated A. N. Reggio and A. C. Butler, 6—2, 6—1; J. Moss and E. B. Benedict defeated G. Taylor and L. Brewer, 6—4, 6—0; John Doeg and Louis Thalheimer defeated George E. Abbott and Walter Weld, 4—6, 6—3, 8—6; Ralph McElvenny and Allan Herrington defeated W. Barry Wood Jr. and R. L. Tower, 6—4, 6—4; Ricardo Tapia and Jose Llano defeated Nat Niles Sr. and Nat Niles Jr., 6—2, 6—3; Peabody Gardiner Jr. and Henry Guild defeated R. R. Spencer and M. Solly, 6—1, 6—3; T. M. Banks and Parke Cummings defeated Hugh Dunlap and Louis Ferguson, 6—1, 6—4.

LANG REACHES FINAL, CONQUERS M'CAULIFF

Triumphs After Three Sets in Hudson Valley Play—Holley and Bonneau Win.

Special to The New York Times.

ELMSFORD, N. Y., July 17.—Jerome Lang, playing steady tennis, defeated Eugene H. McCaulliff of Fordham in the semi-final round of the Hudson Valley single play at the Fairview Country Club here today in three sets, 6—3, 7—9, 6—4. H. Holley won from H. Kurtze and Frank Bonneau conquered Mansred Goldman in the two quarter-final matches.

In taking the first set Lang employed an easy and steady service, but he lost the second set after a hard battle. He rallied to overcome McCaulliff in the final.

Both of the quarter-final matches were easy victories for Holley and Bonneau, the former winning by 6—0, 6—2, while Bonneau scored by 6—4, 7—5.

In the semi-final doubles match Perry Rockafellow and Bonneau defeated Sidney Adelstein and Goldman in three sets, 4—6, 6—0, 6—0. The victorious pair came back strongly in the second and third sets after dropping the first and did not allow the losers to take a game. Rockafellow and Bonneau will meet McCaulliff and E. Kuhn in the final Thursday.

The summaries:

Singles.

Quarter-Finals—H. Holley defeated H. Kurtze, 6—0, 6—2; Frank Bonneau defeated Mansred Goldman, 6—4, 7—5.
Semi-Final—Jerome Lang defeated Eugene H. McCaulliff, 6—3, 7—9, 6—4.

Doubles.

Semi-Final—Perry Rockafellow and Frank Bonneau defeated Sidney Adelstein and Mansred Goldman, 4—6, 6—0, 6—0.

MRS. DEANE NET VICTOR.

Beats Mrs. Walsh in Northern New Jersey Title Play.

Special to The New York Times.

WESTFIELD, N. J., July 17.—Play in the tennis tournament for the women's championship of Northern New Jersey, which began here on June 20 on the local tennis club's clay courts, was resumed today.

Mrs. Harry H. Walsh of Jamaica, L. I., was defeated in the fourth round by Mrs. Arthur Deane of Montclair, 9—7, 6—2. Miss Charlotte Miller of New York advanced to the final round by default of Mrs. Phillip B. Hawk of Forest Hills.

On Saturday the winner of the semi-finals match between Miss Clara Greenspan of New York and Mrs. Arthur Deane of Montclair will meet Miss Charlotte Miller in the final.

The summaries for the doubles:

Second Round—Mrs. Arthur Deane, Montclair, and Mrs. T. M. Jemson, New York, defeated Mrs. Ross Taubele and Miss Norma Taubele, New York, 4—6, 6—4, 6—3; Mrs. T. C. Rodgers, Westfield, and Miss Dorothy Marsh, Rahway, N. J., defeated Miss Vendome Jones and Miss Ellen Cranford, N. J., 4—6, 7—5, 6—3; Miss Clara Greenspan, New York, and Miss Charlotte Miller, New York, defeated Mrs. Ralph Lane, Montclair, and Mrs. Julie Hewitt, Elizabeth, 6—2, 6—1.

Third Round—Mrs. W. H. Pritchard, New York, and Mrs. Fred Letson, New York, defeated Mrs. John F. Bailey, Brooklyn, and Mrs. Harry Welsh, Jamaica, L. I., 6—0, 6—1.

Mrs. Stevens Golf Victor.

Special to The New York Times.

GREENWICH, Conn., July 17.—Mrs. Edward Stevens won today's women's match against bogey at the Greenwich Country Club. She was 1 down.

England Selects Four Stars To Make a Tennis Tour Here

LONDON, July 17 (AP).—The Lawn Tennis Association Council announced today that it has selected H. W. Austin, L. G. Collins, J. C. Gregory and Edward Higgs to represent Britain in a tour of the United States and Australia, which may possibly be extended to include Canada and New Zealand. The party is to leave Aug. 11 and return early in March. Higgs is England's ranking player, while Gregory is rated fourth. Collins is an all-round athletic star, being a crack performer in cricket as well as tennis. Austin, the Cambridge University tennis captain, has defeated George Lott, John Hennessey and Wilbur Coen.

Sports of the Times

By JOHN KIERAN.

A PROFESSIONAL cricketer knocked a cup of tea out of an elderly lady's hand in Birmingham (pronounced Brummagem), England, just a few days ago, and the cheers haven't yet died away in John Bull's domain. Not that gallant Englishmen are in favor of violently depriving any lady of a dish of tea or that the sudden destruction of chinaware is accounted a great feat in that country. No, no! The fact is that the discomfiture of the elderly lady and the compound fracture of the tea cup was merely incidental to a remarkable performance on the part of the professional cricketer. It was a chap named Parsons, and he scored "28 runs in one over," which is something like knocking three home runs in one ball game, or words to that effect.

A tourist who once saw a game of cricket at Lord's dropped into this office to explain what it was all about. His explanation ran as follows:

"You know, cricket over there is like what baseball is to us here, only more so. They play it from the cradle to the grave and may be beyond that for all I know. It's something like baseball because there's a bat, a ball, innings and things like that, and you count up the runs, as we do in baseball, but they make more of 'em. They make slews of 'em.

"There are plenty of differences between cricket and baseball. In the first place, a pitch in baseball is a ball thrown up to the batter to hit; isn't it? Well, a pitch in cricket is the ground on which the game is played. I don't know how they came to make such a mistake; but there it is. There are eleven men on a cricket team and *only* nine men on a baseball team. Their fielders have the funniest names—mid-off, mid-on, slips, long-off, long-on and coverpoint. Then they have a bowler who throws the ball to the batter and a wicket keeper who stands by the wicket.

Gross Deception.

"Now, I always thought that a wicket was a hoop of wire that you knocked a ball through in a croquet match, but the cricket wicket isn't like that at all. It's some short sticks stuck in the ground—three of them, I think—with two little pieces joined together and laid across the top of them. I think the little pieces are called bails. You can write to the British Ambassador and correct me if I'm wrong. I was awfully disappointed when I first saw a wicket. A man should be given due warning when he is due to face a shock like that.

"Then I got another shock. You know, cricket is a mixed game, as they call it. Professionals and amateurs are allowed to play on the same teams or against each other. The way you tell them apart is that the professionals enter the ground at one gate and the amateurs at another. Yes, and they each go out by their own gates, too. If a professional entered through the amateur gate or an amateur emerged through the professional exit, I don't know what would happen. Probably the Houses of Parliament would dissolve immediately, and London Bridge would come crashing down. Oh, yes, when they print a professional's name it's simply Smith, Jones or Jenkins; like that. But if they were amateurs, it would be A. B. Smith, C. F. Jones and F. X. Z. Jenkins. The initials denote amateur standing or social distinction, I suppose.

The Big Idea.

"Well, anyway, the idea is for the bowler to throw the ball toward the batsman and for the batsman to hit it if he can. The bowler doesn't really throw it. It's a stiff-armed overhand motion they use. We'd call it slinging the ball. And they bounce it in front of the batter instead of throwing it on a line at him. If the ball gets past the batter and knocks the sticks apart—stumps, I think they call 'em—the batter is out. But it's no good just putting a strike on a batter if you don't knock the stumps over or the bails off or whatever they call it. You can't strike a batter out unless you do that. Maybe I'm wrong about this, too. I only saw one game. No, I didn't even see one game. I spent the whole day at Lord's, and a small boy was my instructor. When we were leaving in the twilight he said to me that the next two days of the match would be more exciting. He said it might last for three or four more days. I didn't want to spend the whole Summer looking at one cricket match so I went to Paris that night.

"Now, suppose the batter hits the ball. By George, they have no fouls at all. Everything is fair, no matter where the ball goes. The batter starts to run. I forgot to say that there are two wickets and two batters, but they only use one wicket as a home plate at a time. I guess it's something like two-old-cat. If the batter runs up to the other wicket, the extra batter who was loitering up there runs down to the home plate and becomes the batter himself. That's one run. If the first batter hits the ball far enough to run up and back again, he's still doing business at the old stand, and the bowler has to throw it to him again.

As Clear as Mud.

"You put a man out by getting the ball back to the wicket keeper and having him tag the wicket with it while the batter is footloose somewhere between the wickets, trying to score an additional run. I've probably got this mixed up, too. Something should be said about a crease, but I'm not quite sure what a crease is. I think it's a batter's box, and if he isn't in it when the wicket keeper gets the ball, he's a dead duck.

"Now for this man Parsons and his twenty-eight runs in one over. An over is the legal assortment of six throws at a batsman by the bowler before the bowler goes down to the other wicket and starts bowling back the other way. This Parsons hit every one of them, four of them out of the playing field for home runs, which counted six runs each. It was one of these that went through a window across the street and knocked the cup of tea out of the lady's hand. Where he was lucky was that he hit for two runs each on the remaining pitches. If he had hit for one run, or three runs, he would have been at the idle wicket, and the fireman in reserve would have been down at the home plate to spoil Parsons's chance of making twenty-eight runs in one over.

"So that's that. I may be wrong, but you can't prove it. All you can do is to sue me. Go ahead and sue."

With that he walked out. All that is needed now is some one to drop around and explain the explanation.

MET. OPEN TOURNEY WILL START TODAY

Farrell to Defend District Golf Title in Brilliant Field at Shackamaxon.

By WILLIAM D. RICHARDSON.

Practically all the stars of professional golf with the exception of Walter Hagen will be seen in action at the Shackamaxon Country Club at Westfield, N. J., where the metropolitan open championship starts today.

The field is by far the most brilliant that has assembled for the event in several years. Included in it is Johnny Farrell, who won the national open title a short time ago and who will be defending the district title, the winning of which sent him away on a grand and glorious career. Tommy Armour, Farrell's predecessor as open champion, has entered, as have Willie Macfarlane, Macdonald Smith, Gene Sarazen and a host of others.

Archie Compston, the British professional who won the Eastern Open last week, and Aubrey Boomer of the St. Cloud Club, Paris, France, withdrew yesterday. The reason given was that they were fatigued from playing in tournaments during the past weeks.

Jim Barnes, former national open champion, sent in a post-entry, and others which were received included that of George Voigt, Long Island amateur champion, and Harry Cooper, Buffalo.

The program for today consists of an eighteen-hole round. Another round will be played tomorrow and on Friday the survivors after the "rabbits" have been killed off will go on in the final thirty-six holes, which will determine the winner, barring, of course, the possibility of a tie.

Farrell will be the outstanding figure in the tournament, the man for whom all the others will be gunning. Johnny has kept aloof from several tournaments in order to get in trim for the metropolitan. After winning the title last year by picking up four strokes on Bobby Cruickshank in the last three holes, the Quaker Ridge luminary went out and won something like eight additional titles, setting up a record that has never before been accomplished by any golf professional.

He feels, therefore, that the winning of the metropolitan is an omen of good luck and for that reason his heart is set on winning it again this year.

Play today starts at 9 o'clock and, with the field the size that it is, will probably continue until 6 o'clock.

KYNASTON WINS, 6-1, 6-0.

Beats Oppenheimer and Gains Quarter-Finals on Staten Island.

All seeded players in the Richmond County clay court singles championship at the Clifton Tennis Club have advanced to the quarter finals. Yesterday, Percy L. Kynaston advanced to the quarter finals by a default in the third round and an easy victory over E. Oppenheimer in the fourth round, 6—1, 6—0.

The summaries:

Second Round—L. Hemmi defeated A. Levy, 6—1, 6—4; P. Kynaston won by default.
Third Round—Percy Kynaston defeated E. Oppenheimer, 6—1, 6—0; R. Philips defeated L. Hemmi, 6—0, 6—2; A. Cawse defeated J. Hunt, 6—1, 6—0; D. Lewis defeated J. Richardson, 6—1, 6—1.

Wesleyan Elects Longacre.

Special to The New York Times.

MIDDLETOWN, Conn., July 17.—Alfred Longacre of Yonkers, N. Y., has been elected captain of the Wesleyan tennis team for next season. He will be a senior next year.

HAGEN AND BOOMER WIN IN EXHIBITION MATCH

Beat Christie and Miller, 5 and 4, on Manchester (Vt.) Links—Compston Ill.

Special to The New York Times.

MANCHESTER, Vt., July 17.—Walter Hagen, British open golf champion, with Aubrey Boomer of the St. Cloud Club, France, in an exhibition match at the Ekwanok Country Club defeated Andrew J. Christie, who was Hagen's teacher some eighteen years ago, and Norman Miller of the Ekwanok Club, by 5 and 4. Hagen was substituting for Archie Compston, who was unable to keep his engagement because of illness.

Hagen came through with three birdies, but wasted a stroke at the first hole and overplayed the twelfth at a cost of two shots. Despite this he had a 71, one above par. Boomer had one birdie in his score of 73. Christie and Miller were 76 each.

The cards:

Out—									
Hagen	5	4	3	5	4	4	5	4	4—36
Boomer	5	5	4	5	4	4	5	4	5—41
Christie	4	5	3	5	5	5	5	5	5—38
Miller	5	5	4	5	5	5	5	4	4—40
In—									
Hagen	4	2	6	4	4	4	4	3	4—35—71
Boomer	5	3	4	5	4	4	4	4	5—36—73
Christie	5	4	4	5	4	4	4	4	6—38—76
Miller	5	5	4	5	4	4	4	4	5—39—79

NIDITCH BEATS CLUTHE IN MONTCLAIR TENNIS

Gains Victory in Quarter-Final of Play While Mendel Wins Twice—Donovan Scores.

Special to The New York Times.

MONTCLAIR, N. J., July 17.—Edward J. Mendel, seeded No 1, won two matches in the Montclair Centre tennis tournament at the Montclair A. C. here today, defeating Raymond Donovan in three sets in the second round and triumphing over Frank Martin in two sets, 6—4, 6—3, in the third round. Mendel and Edgar Niditch shared honors in the day's play, although the latter gained one more victory than Mendel, winning his way through quarter finals by downing Herbert Cluthe in two sets, 7—5, 7—5.

The summaries:

Boys' Singles.

Second Round—Richard Hebard defeated Jack Taylor, 6—1, 5—7, 6—3; Harold Tenney defeated William Coyle, 7—5, 7—5.
Semi-final Raymond Donovan defeated Fleury Bousford, 6—3, 9—11; Richard Hebard defeated Harold Tenney, 6—3, 6—0.

Junior Singles.

First Round—Raymond Donovan defeated Herman Fletcher, 7—5, 6—4.
Second Round—Edgar Niditch defeated Martin Burns, 9—7, 6—3; 6—4; Edward Mendel defeated Raymond Donovan, 2—6, 1—6, 6—1.
Third Round—Herbert Cluthe defeated Sheldon Morgansterg, 7—5, 6—2; Niditch defeated Norman Kuhsel, 6—2, 6—4; Mendel defeated Frank Martin, 6—4, 6—3.
Quarter-final—Niditch defeated Cluthe, 7—5, 7—5.

Orphan Home Golf Tomorrow.

Members of the Medical and Dental Board of the Hebrew National Orphan Home, Yonkers, N. Y., will hold a one-day golf tournament at the Bedford Hills Country Club course, Bedford, N. Y., tomorrow. Dr. Max Fishman is Chairman of the Tournament Committee, and Ross Sobel will be the professional in charge. One hundred and fifty players are expected to compete.

ARMY JUNIOR FOUR ROUTS ROSLYN, 13-3

Champions Upset Higher-Rated Foes to Gain Final in Try for Sixth Title in Row.

Special to The New York Times.

PHILADELPHIA, July 17.—The Army got off to an auspicious start in its defense of the junior national polo championship by handing Roslyn a surprising 13 to 3 setback at Bala today. The victory placed the defending champions in the final round, where they will meet Old Oaks, winner yesterday, in an attempt to garner the laurels for the sixth consecutive year.

Though the Long Island squad was rated a goal higher in official handicaps, there was no comparison on the playing field after the first few minutes. Smooth team play and superior mounts gave the soldiers their one-sided triumph. Even though the final result was one-sided however, the game was hard fought all the way.

The brilliant stroking of Lieutenant Jones and Major Smith was the big factor in the victory of the defending champions. Each tallied six times. Captain Huthsteiner getting the odd goal.

The Roslyn four started off with a rush for in the first minute of play, with the ball in front of the Army goal, N. Talbott came through after all the other Roslyn players had ridden over to chalk up the first goal. A minute later the champions deadlocked the score when Jones's hard drive hit a rough spot of turf which deflected the ball through the uprights. After the bell had clanged H Talbott put the Long Island four ahead at the end of the first period.

This lead soon melted away when the fierce riding and hard-hitting Army quartet began to function smoothly in the second period. With Smith and Jones both scoring frequently the soldiers pulled into a substantial lead. Roslyn failed to tally again in the next three periods, so that the Army had a 7-to-3 advantage midway through the struggle and would have had a much higher total if H. Talbott and Hopping had not made some sensational saves in front of their goal.

Hard and vicious playing in the fifth session enabled the Roslyn outfit to hold the Army to one goal, which Huthsteiner got by following up Smith's miss to tally in the last minute of the period.

Hal Talbott at last gave the Long Island team a score when he tallied midway through the sixth. This lone count spurred the Army on, for no sooner was play renewed than Major Smith took the ball out of scrimmage down the field for another Army score. He tallied another in the seventh and Jones got three more before the game ended.

The line-up:

Army (13).	Roslyn (3).
1—Lieut. M. Jones.	1—A. C. Swarts.
2—Major C. C. Smith.	2—L. A. Hopping Jr.
3—Major G. S. Patton Jr.	3—H. E. Talbot Jr.
Back—Capt. George Huthsteiner.	Back—N. S. Talbott

SCORE BY PERIODS.

Army	1	2	2	1	1	2	2	—13
Roslyn	0	0	0	0	1	0	0	—3

FIRST PERIOD.
N. S. Talbott, 1:15; Jones, 2:22; H. Talbott, 7:30.
SECOND PERIOD.
Smith, 2:15; Smith, 4:02; Jones, 7:15.
THIRD PERIOD.
Jones, 3:45; Smith, 5:40.
FOURTH PERIOD.
Smith, 1:05.
FIFTH PERIOD.
Huthsteiner, 6:53.
SIXTH PERIOD.
H. Talbott, 4:32; Smith, 5:11.
SEVENTH PERIOD.
Smith, 4:19; Jones, 5:47.
EIGHTH PERIOD.
Jones, 1:20; Jones, 2:35.
Goals—Army: Jones 6, Smith 6, Huthsteiner 1. Roslyn: N. S. Talbott 1, H. Talbott 2.
Referee—C. S. Lee.

CONKLIN'S 121 TAKES AD MEN'S LOW GROSS

Leads Field of 103 in Met. Tourney Over 27 Holes—Jackson Wins Low Net.

Special to The New York Times.

MAMARONECK, N. Y., July 17.—Ensign Conklin of the Westchester Biltmore Country Club turned in the low gross score for twenty-seven holes to lead the 103 players who took part in the Metropolitan Advertising Golf Association tournament over the Winged Foot Golf Club course here today. Conklin's score was 121.

The low net prize for twenty-seven holes was won by H. F. Jackson with 140—37—113, R. B. Stuart taking the second net prize with 126—11—114. J. N. McDonald had the best eighteen-hole gross score with an 81, while low net for eighteen holes went to J. H. Livingston Jr. with 92—16—76, H. C. Fenn being second with 82—6—76.

In the match play held in the afternoon, the flight winners were: First division, H. E. Penn; second, Ray Maxwell; third, R. B. Stuart; fourth, H. S. Jackson; fifth, E. F. Sweeney; sixth, J. H. Livingston; seventh, R. Morell; eighth, A. A. Brown; ninth, J. Nichols; tenth, P. Maynard; eleventh, J. A. Sullivan; twelfth, R. K. Strassman; thirteenth, R. Trier; fourteenth, L. A. Weaver; fifteenth, S. Peabody; sixteenth, V. F. Haring; seventeenth, P. A. Shelton, and eighteenth, W. V. Gillette.

OLD AIKEN DEFEATS VETERAN FOUR, 10-7

Polo Team of Players Still in Their Teens Conquers Marshall Field's Side.

ORANGE COUNTY IS ON TOP

East Williston and Mexicans Also Score in Hempstead Cup Play at Meadow Brook.

By ROBERT F. KELLEY.

Special to The New York Times.

WESTBURY, N. Y., July 7.—Four games were completed in the Hempstead Cups polo tournament on the grounds of the Meadow Brook Club here this evening.

The Hempstead tournament is a handicap competition and handicaps decided two of the games, including the most interesting of the day in which the Old Aiken team of youngsters won a hard-fought victory over a Bay Shore team which included several veterans in its line-up. Old Aiken won by a score of 10 to 7.

In the other games Orange County eliminated Long Island, 5 goals to 4; the Mexicans defeated Westchester Biltmore, 8 to 7, and East Williston defeated Del Ray, 16 goals to 7.

Easily the most spectacular game of the day was the Old Aiken victory, played on No. 1 field within the confines of the big international stands. This Old Aiken team is made up of a group of youngsters still in their 'teens who have been the sensation of the past two seasons of play.

E. T. Gerry, Philip Iglehart and his brother, Stewart, and J. C. Rathborn play in that order for Old Aiken. They were against much older men on the Bayshore four, which lined up in the following fashion: Marshall Field, R. Penn Smith Jr., R. A. Pinkerton and David Dows. With the exception of Pinkerton, who was recently a member of Harvard's polo team, these men were out of short trousers.

The team-work of Old Aiken was splendid and was the real cause of the victory. All of the youngsters had periods of brilliancy, but Stewart Iglehart played exceptionally well. A typical instance of the team-work of Old Aiken came in the fifth period when it took a hit-in from behind its goal and went straight up the field for a score without once letting any member of the other team touch the ball.

The line-ups:

Old Aiken (10).	Bay Shore (7).
1—P. Iglehart.	1—M. Field.
2—E. T. Gerry.	2—R. P. Smith Jr.
3—S. D. Iglehart.	3—R. A. Pinkerton.
Back—J. C. Rathbone.	Back—D. Dows.

SCORE BY PERIODS.

Old Aiken	1	1	3	1	2	0	2	—10
Bay Shore	1	0	2	1	2	1	0	—7

Goals—Old Aiken: S. D. Iglehart 1, Gerry 2, P. Iglehart 4, Hand 3. Bay Shore: Field 3, Smith 1, Pinkerton 1, Dows 2.
Time of periods—7½ minutes. Referee—Captain Cole.

Orange County (5).	Long Island (4).
1—R. C. Gerry.	1—P. Pyne.
2—W. A. Harriman.	2—C. V. Whitney.
3—T. Mather.	3—J. C. Cooley.
Back—M. Belmont.	Back—H. H. Whitney.

SCORE BY PERIODS.

Orange County	2	0	2	0	1	0	0	—5
Long Island	1	0	0	0	0	2	1	—4

Goals—Orange County: Gerry 5, Harriman 1, Mather 1, Belmont 1. Long Island: C. Whitney 2, Cooley 1, J. Whitney 1.
Time of periods—7½ minutes. Referee—Seward Cary.

East Williston (16).	Delray (7).
1—D. Bostwick.	1—H. Phipps.
2—W. Post.	2—C. A. Wilkinson.
3—C. R. Harrison.	3—H. W. Shaffer.
Back—S. Von Stade.	Back—C. Dempsey.

SCORE BY PERIODS.

East Williston	3	3	0	2	4	0	1	2—16
Delray	0	0	3	0	0	2	1	1—7

Goals—East Williston: Bostwick 7, Harrison 4, Von Stade 2, Post 1, handicap 2. Delray: Wilkinson 4, Shaffer 1, Dempsey 2.
Time of periods—7½ minutes. Referee—Chevalier Cowdin.

Mexicans (8).	West Biltmore (7).
1—Capt. Davis.	1—T. S. Allen.
2—Col. Beasley.	2—P. M. Bacon.
3—L. Burg.	3—J. W. Hanes.
Back—W. T. Hazard.	Back—R. E. Strawbridge.

SCORE BY PERIODS.

Mexicans	1	1	0	1	0	0	0	5—8
Biltmore	2	0	1	1	2	0	0	1—7

Goals—Mexicans: Col. Beasley 2, Hazard 1, handicap 5. Westchester Biltmore: Allen 2, Bacon 1, Hanes 1, Strawbridge 2.
Time of periods—7½ minutes. Referee—Bradley Martin.

MISS PORTER GOLF VICTOR.

Takes the Eighteen-Hole Handicap at Weeburn Club.

Special to The New York Times.

DARIEN, Conn., July 17.—Miss Louise Porter won today's eighteen-hole handicap for women at the Weeburn Club with a score of 109—18—91. The winner in Class B, a nine-hole handicap, was Mrs. A. C. Patterson with 61—8—53. Mrs. L. D. Alexander won the nine-hole putting match with 21 strokes.

The summaries:

Class A, Eighteen-Hole Handicap—Miss Louise Porter, 109—18—91; Mrs. R. J. Schweizer, 130—39—94; Mrs. W. H. Eakin, 125—26—99; Miss Mrs. W. B. Eakin, 124—28—96; Mrs. H. S. Talntor, 117—16—101; Mrs. A. L. Trowbridge, 128—22—106; Mrs. D. G. Alford, 135—30—107.
Class B, Nine-Holes Handicap—Mrs. A. C. Patterson, 61—8—53; Mrs. A. O. Oakley, 66—0—57; Mrs. A. Joenson, 75—12—40.
Putting Contest: Miss Holes—Mrs. R. D. Alexander, 21; Miss Mrs. W. B. Eakin, 24; Mrs. A. Joenson, 25; Mrs. W. Denkens, 34; Mrs. J. H. Browne, 35; Mrs. E. L. Deine, 21; Mrs. F. N. Furber, 37; Mrs. John Douglas, 28; Mrs. Cyril Crimmins, 29.

JOHN DAVID
The Smart New York Fashions Of The Day And Night
STEIN-BLOCH CLOTHES
KNOX HATS
MEN'S FURNISHINGS
MALLORY HATS

SPECIAL
SALE
John David
BLUE SUITS
Of Unfinished Worsted
Silk-Trimmed
$39.50
Regularly $50

¶Double-breasted or single-breasted, two or three button. Also a new Young Man's Model, broad-shouldered and figure-tracing.

¶These suits are appropriate to wear to business or on your vacation. Blue is the most flattering color for either town or country.

¶The blue coat and waistcoat may also be worn with white or gray flannel trousers or white linen knickers.

¶At $50 these blue suits were unusual value. At the special price of $39.50 they are exceptional.

NONE C. O. D.
NONE ON APPROVAL
NO CHARGE FOR ALTERATIONS

Exclusive But Not Expensive
COMPARE!

Broadway at 13th Street, 2262 Broadway
Nineteenth Place at Nine, 63 Nineteenth, Below Walk
Broadway at Warren, Two Shops in Brooklyn, 258 Madison Avenue, 125-27 West 42d Street, Nassau at Maiden Lane, Cortlandt St. at Church, Court Street at Fulton Street, Fulton Street at Smith

The New York Times

Reg. U. S. Pat. Off.

"All the News That's Fit to Print."

Published Every Day in the Year by THE NEW YORK TIMES COMPANY.

ADOLPH S. OCHS, President and Publisher.
B. C. Franck, Secretary.

WEDNESDAY, JULY 18, 1928.

OFFICES OF THE NEW YORK TIMES
New York City. Tel. Lackawanna 1000.
TIMES BUILDING.....Times Square
TIMES ANNEX.....229 West 43d Street
DOWNTOWN.....7 Beekman Street
WALL STREET.....165 Broadway
HARLEM.....127 West 125th Street
BROOKLYN.....366 Washington Street
BRONX.....2,329 Third Avenue (148th St.)
FORDHAM.....120 East Fordham Road

NEWARK....Tel. Mulberry 2000. 17-19 William St.
WHITE PLAINS.Tel. White Plains 5300. 171 Main St.
WASHINGTON....News Bureau, 715 Albee Building; Advertising, Star Building.
BALTIMORE...Sun Building, Baltimore St. and Sun Sq.
CHICAGO....News Bureau, 435 North Michigan Av. Advertisements and Subscriptions, 360 N. Michigan Av.
ST. LOUIS.....404 Globe-Democrat Building
DETROIT.....2-243 General Motors Building
BOSTON.....13 Tremont Street
SAN FRANCISCO.....742 Market Street
LOS ANGELES.....11 Times Building
SEATTLE.....3,323 White Henry Stuart Building
LONDON.....152A Queen Victoria Street, E. C. 4
PARIS.....16 Rue de la Paix
ROME.....Via dell' Anima 65 Rome 19
BERLIN.....Kochstrasse 28
VIENNA.....6 Rasenhurstrasse
GENEVA.....4 Rue de Monthoux
COPENHAGEN.....Rathhus Building
MOSCOW.....Dimitrovsk 2, Perovsky
WARSAW.....Warecka 7
TOKIO.....18 Yamashita-cho, Kyobashi-ku
CAIRO.....The Sphinx Building
JERUSALEM.....Hotel Allenby
BUENOS AIRES.....Avenida de Mayo 560
MEXICO CITY.....Avenue 5 de Mayo No. 1

2 cents Greater New York; 3 cents within 200 miles; 4 cents elsewhere; Sunday, 5 cents Manhattan, Bronx, Brooklyn; 10 cents elsewhere.
(Entered as second-class mail matter.)

SUBSCRIPTION RATES: UNITED STATES.

Edition.	1 Yr.	6 Mos.	3 Mos.	1 Mo.	1 Wk.
D. & S.	$12.00	$6.00	$3.00	$1.00	$ .40
Weekday	10.00	5.00	2.55	.85	.35
Sunday	5.00	2.60	1.40	.50	.20

United States Possessions, Territories, Canada, Cuba, Dominican Republic, Haiti, Mexico, Newfoundland, Spain and colonies, Central and South America, except British Honduras, British, French and Dutch Guiana and Venezuela.

Edition.	1 Yr.	6 Mos.	3 Mos.	1 Mo.
Daily and Sunday	$15.00	$8.00	$4.50	$1.50
Weekday	12.00	6.00	3.00	1.00
Sunday	6.00	3.00	1.50	.50

Other Foreign Countries.

Edition.	1 Yr	6 Mos.	3 Mos.	1 Mo.
Daily and Sunday	$32.00	$16.00	$8.00	$2.75
Weekday	20.00	10.00	5.00	1.75
Sunday	12.00	6.00	3.00	1.00

ANNALIST (Fridays) a year, $5; Canada, $5.50; other countries $6. Binder, 26 issues, $1.50.
THE NEW YORK TIMES BOOK REVIEW (weekly), a year, $1; Canada, $1.50; foreign, $2.
MID-WEEK PICTORIAL (weekly), a year, $4 Canada, $5; other countries, $5.50.
CURRENT HISTORY MAGAZINE (monthly), a year, $3; Canada, $4; foreign, $5. A copy, 25c.
THE NEW YORK TIMES INDEX (quarterly) full cloth, a copy, $2; a year, $8.
THE NEW YORK TIMES reg paper edition for permanent preservation, daily and Sunday, cloth bound, 2 volumes per month, $170 per annum.

The Associated Press is exclusively entitled to the use for republication of all news dispatches credited to it or not otherwise credited in this paper, and also the local news of spontaneous origin published herein. All rights of republication of all other matter herein are also reserved.

THE TRAGEDY IN MEXICO.

In the confusion and apprehension caused by the cruel murder yesterday of General OBREGON, President-elect of Mexico, the people of that country will doubly value the good-will of the United States. This will surely be manifested without stint and in all sincerity. Horror at the crime will be expressed, and along with it will go the hope that the stability of the Mexican Government will not be shaken by this terrible blow to public confidence. Any assurances which our own Government can give will be extended to Mexico in this her hour of severe trial.

Sentiment between two countries is not unlike that between two persons. More may depend upon some kindly or generous act, some impulsive gesture, than upon a long course of perfectly correct conduct. This is the reason why the American tributes of respect to Captain CARRANZA have taken on so deep a significance. The Mexican people have accepted them as a special mark of friendly feeling. The flight of the gallant CARRANZA to the United States was much more than a private venture. He came as the bearer of official greetings from Mexico. When he set out on his return he expected to report to the Mexicans the extent of the good-will for them which he found in this country, both in private and in public. Now that message can be spoken only by his dead lips. But it is fitting that the beginning of his sorrowful journey home to Mexico today should be signalized by the military honors which are to be paid to him and by the general manifestations of regret and sympathy which will be seen on all sides in this city as the funeral cortège leaves New York.

Special emphasis will be given to all this by the appalling news of OBREGON'S assassination. Mexico will feel like turning to this country as a friend in need, and no token of our desire to stand faithfully by her side should be lacking.

"CONSIDERABLE SHUCK UP."

Are the very mountains shaking? That question by a character in one of SCHILLER'S plays would have to be answered in the United States today politically speaking, in the affirmative. Also the prairies are quivering, the cornfields of Iowa sharing in the convulsions which are also crumpling up the cotton plantations in Texas. If one were to read only the dispatches telling of conventions and committees planning angry revolts and passing resolutions against their own leaders in their own parties, he might think that the fountains of the great deep were broken up and that a spirit of revolution was abroad which would throw the Presidential campaign out of all reckoning. But some of the upheavals, as reported or threatened, are so fantastic as to seem not only incredible but too comic for political human nature.

Here are Texas Democrats vowing that they will never vote for Governor SMITH, but cheek by jowl with them are Texas Republicans who give it to be understood that SMITH is a man after their own heart and that they cannot stomach HOOVER. Then we have that heroic band of "Constitutional Democrats" in Texas who propose to run an independent ticket, with HOOVER on it instead of SMITH. There is no occasion to ask how this can be reconciled with the nomination of Presidential electors, required by law, since the Hoover managers have already refused to have his name go on any ballot of that kind. That particular revolt, therefore, seems like a right wing of an army cut off and suspended, as the military phrase is, "in the air."

Kindred rumblings are heard from the Corn Belt. Representatives of one does not know how many farmers in how many States meet in Iowa to affirm that the Republican Party has betrayed them, and that the Democratic platform comes nearer to satisfying the political demands of the Middle West. There appears to be no open endorsement of Governor SMITH, but there is an explicit and bitter condemnation of President COOLIDGE and Secretary HOOVER. In order to meet the suspicion that this gathering might have been only a Democratic trick, the delegates had themselves polled regarding their previous political affiliations and in that way proved that they had until now been overwhelmingly Republican.

Interpretations of this new farm movement vary according to the politics of the observer. Republicans aver that these men in Iowa do not represent anybody in particular, and that in their conferences and fulminations the Republican Party sees nothing whatever to fear. Naturally, to the vigilant eyes of Democrats the Iowa landscape looks different, very much as if it had been thrown out of perspective by a political earthquake. Some enthusiastic writers speak of the prairies being at last set on fire. If the actual dirt farmers were not just now so busy in getting in their crops, we might be able to decide whether the whole thing is a gigantic conflagration or merely the burning of a few casual brush-heaps.

No doubt, what we are seeing is something almost without precedent in American politics. There have been issues, like slavery, or free silver coinage, which split parties wide open and made the sheep visibly separate from the goats. But the effect of prohibition, as now thrust into this campaign, is rather regional and sectional than national. It is sporadic, affecting different parts of the country in different ways. It is a kind of subtle disintegration working in both parties after a fashion very hard to predict or measure. While it may not mean anything like a break-up or realignment of the old parties, immediately or after the election, it does clearly foreshadow an immense amount of voting across party lines in a manner to confound the election prophets and cause the party managers to grow pale with uncertainty. The effect may, in a sense, be called a political revolt. But it is likely to be a very quiet one, carried on by men who do not care to say much about it, but who have made up their minds to disregard old party labels and party cries and be, at least for this election, their own sovereigns and dictators when they vote.

COOPERATION IN THE PHILIPPINES.

To his message stressing the need of cooperation in the economic development of the Philippines as a prerequisite to political autonomy, Governor General STIMSON has had a prompt and favorable response from the principal Filipino leaders. His predecessor, Governor General WOOD, had of necessity to concentrate on political problems, as to him fell the task of restoring the Insular Government to the bounds set for it by the organic act which established it. The Vice Governor, Mr. E. A. GILMORE, who was Acting Governor between the departure of General WOOD for the United States and the arrival of Colonel STIMSON in Manila, did much to persuade the Filipinos to change their emphasis from politics to economics. Now Governor STIMSON has made a specific plea to the Filipino Legislature to revise the existing laws respecting foreign capital so as to make it possible for the Filipinos to obtain outside financial aid in the development of their resources.

Senator OSMENA, who has long been preparing to come out for such a program, is unreserved in his approval of the Governor's message. Speaker ROXAS of the Philippine House, who until recently not only took no interest in economic problems but was actually hostile to American capital, has approved in principle, reserving judgment on individual measures as they may arise. Fully as encouraging are the reports of Americans recently returned from the islands to the effect that within the last year there has been an increasing tendency to study the economic needs of the islands. This change marks a new and happy departure.

It is, of course, a long way from such an altered sentiment to an actual change in the policies of the native leaders. The Governor General suggests that the land laws be changed so as to make it possible for corporations to obtain the use of more than 5,000 acres. He indicates that the laws respecting the activities of corporations should be modernized, and points out that most of the existing legislation respecting American or other capital is imbued with the spirit of American legislation of a quarter century ago rather than of the present day.

The difficulty lies in the fact that the Philippines have in reality only one industry—agriculture. Mines are few and as yet unimportant in the life of the country. Manufacturing, except on a small scale, is insignificant. The most valuable commodities produced are agricultural—sugar, tobacco, copra, hemp, timber. But, taken by and large, agricultural methods are still primitive. Only about a third of the arable land is under cultivation. Little has been done to fight plant diseases and to improve the varieties of crops planted. In comparison with Java, agricultural conditions and methods are backward. By themselves the Filipinos have shown but little initiative in opening up new lands. With suitable encouragement and assistance they would undoubtedly be able greatly to increase their wealth. The problem is to induce American capital to support American engineers and technical experts in developing, with the aid of the Filipino people, the vast untouched resources of these treasure islands of the Pacific. This is the objective which Colonel STIMSON has in view—to the best interest of Filipinos and Americans alike.

SOUTHERN PATRONAGE SCANDALS.

The Brookhart committee, investigating Federal officeholding in the South, may be prevented from spreading Mississippi scandals on its records now that a special Federal Grand Jury at Biloxi has indicted PERRY W. HOWARD and others. HOWARD, an Assistant Attorney General of the United States and leader of Mississippi Republicans, can probably not be required to testify before a Senate committee while an indictment hangs over his head. Instrumental in obtaining the Grand Jury action was HOWARD'S colleague, Assistant Attorney General MABEL WILLEBRANDT; and already Washington, cynical in these things, is pointing out that the effect of the indictment is to defer testimony in the case until after the election.

Previous revelations have stressed with more force than for years the shocking state of the Republican Party in the South. HOWARD himself, known to the National Committee as "the smartest negro in politics," was on RUSH HOLLAND'S payroll at $250 a week while HOLLAND was gathering Southern delegates for Mr. HOOVER'S campaign managers. HOWARD it was who told the Senate campaign fund investigators that he would go through with HOOVER at Kansas City as soon as he saw he had not been "double-crossed": meaning that the "lily-white" faction in Mississippi had not been favored by the Secretary of Commerce. No double-crossing appearing, and HOWARD'S dominance in Mississippi being maintained, Mississippi did go through at Kansas City and was with the winner.

The specific charge against HOWARD is that he and others levied an assessment against a Deputy United States Marshal amounting to one-fourth of his salary in return for securing the man's appointment. This is violative of a strict statute. Trial may prove the innocence which HOWARD stoutly maintains; the fact of the indictment may check the Brookhart committee in part of its activity and keep some Republican scandals away from the public during the campaign; but more and more these facts are becoming apparent to the people of the country:

(1) Republican patronage and delegate conditions in the South must be made decent.

(2) Until they are, Republican national nominees, selected by Southern vote, cannot expect the support of the respectable white and Democratic elements in the South.

SOME ANTILLEAN BIRDS.

Announcing the publication of a detailed study of the birds of Porto Rico and the Virgin Islands by its Assistant Secretary, Dr. ALEXANDER WETMORE, the Smithsonian Institution introduces friends. We shall not say that the Antillean grebe is our favorite, but he ought to be. He is the model of economy and efficiency. He is the Perfect Fowl. He "eats his own feathers." Tastes in diet differ, but who would not be an absolute self-supporting unit? Is it ever cold in those paradisal airs? Making up his budget, is the grebe's mind divided between an appropriation for shelter and an appropriation for food?

Should the problem arise, he is competent to settle it, for he is wise. Pursued by his enemies, "it greatly startled, he disappears like a flash" under the water. He knows better than to fly. The green heron's methods seem less intelligent. He seeks to escape observation by drawing his body up, "pointing the bill straight in the air" and showing his striped breast to the foe. A striped waistcoat scarcely looks like protective coloring; but presumably the heron knows his business and has anticipated the processes of nautical camouflage. Like many another bird described by Dr. WETMORE, he is a friend of the farmer. He doesn't collect noxious insects, like the yellow-shouldered blackbird, but makes a specialty of destroying the "destructive mole-cricket."

The refuge of the yellow-billed rail from attack is a bonnet leaf. The brown booby, who may not deserve the latter part of his name, prefers to fight and has a strong sharp bill for the purpose. Subject Man must feel a tenderness for the Porto Rican honeycreeper. At nest-building time "he brings material only when the female is absent, for "when she catches him in the nest, "she immediately drives him out." Many were the medieval legends about the pelican. The brown pelican, or alcatraz, of Porto Rico, according to the native fishermen, kills itself when it grows old "by "hanging itself by the head from "the fork of a mangrove or a crev-"ice between two stones."

What are birds, what is life, without statistics? Note, then, that Dr. WETMORE finds 188 species of birds in Porto Rico, of which twenty-six are not known to exist elsewhere; and five of these twenty-six, identified only by bones in caves and kitchen middens, are probably extinct. There are sixty-one North American migrants, three from Western Africa, possibly introduced by slave ships. One of the three is the guinea fowl. Domestic servitude in some parts of Africa wasn't and isn't so bad. Some of us might prefer it to a concert of guinea fowls. We take the Smithsonian statement from The United States Daily. There is nothing in it about the flamingo. Doubtless Dr. WETMORE will dwell lovingly on this gifted bird.

Goose-bellied, with a beak more tremendous than the most aquiline Roman Senator's and such as every American Senator longs to have; with an absurdly long neck built to swallow anything; his color of the red rose, the Porto Rican flamingo caricatures or symbolizes the American politician, the Chairman or Committeeman. The crested fly-catcher betokens the same person after election. He "has a moody "expression and a very melancholy "eye," writes a traveler in Porto Rico; and his song "is the most dis-"mal speech known to the feathered "realm."

FIRES SUCCESSFULLY FOUGHT.

Bound appropriately in flaming red comes the annual report of the New York City Fire Department for 1927. Commissioner DORMAN must look back with satisfaction over that year, which compares favorably with its predecessor. Property losses declined over $2,000,000. In spite of the city's increasing population there were 844 less fires and 35 less people killed—only 96, as compared with 131. Nowadays a man is ten times more likely to perish from the result of a motor accident in the streets than from fire in his home or office. Perhaps one of the reasons for the lower death rate was the far fewer number of fires in tenement houses.

The city has grown up, but still seems to have a large quota of small boys who like to hear the engines clatter, even though they can no longer see the horses race. More than 6,000 "unnecessary" fire alarms were turned in during the year. Of the 24,341 actual fires to which engine companies responded, 21,965 were "confined to the point of starting" and 2,023 to the buildings in which they originated. This means that only 353 got out of control and spread to neighboring buildings. It looks as if the department was maintaining its reputation for promptness and efficiency.

Nor has it let down on its standards of personal heroism. Fireman MCINERNEY, "at extreme personal risk," rescued a woman from a fourth-floor window by swinging her across a five-foot gap—and won the department medal for his bravery. Fireman RIVIELLO saved the lives of a woman and her two children at a fire on upper Park Avenue. While it was in full blast, RIVIELLO "stepped on a sill of a window belching flame and smoke," seized one of the children and passed it to his comrade on the ladder. The mother had fallen back into the apartment, and, to save her, RIVIELLO was compelled to swing himself in and lift her out to safety. The work of these men is not always confined to fighting fire. Fireman WHELAN attempted to rescue his comrade, Fireman NAGLE, who was endeavoring to save three workmen overcome by gas at the bottom of a cesspool. He was lowered to a point where the men were lying helpless and lost consciousness as he was about to place a rope around NAGLE'S body. NAGLE himself, for his self-sacrificing gallantry on this occasion, received the first posthumous award made in the history of the department.

SIGNOR GIOLITTI.

In the course of thirty years GIOVANNI GIOLITTI presided over five Italian Cabinets and was the real power behind several others. It may yet be that history, in striking the balance of his services to his country, will chiefly stress his last term in office during the difficult year from June, 1920, to the following Summer, when Italy was rent with social turmoil as a consequence of the war. The very qualities which long ago gained him the sobriquet of "Old Fox," and which straight-hitting Fascism describes as typical of a discredited parliamentarism, stood him in good stead when the country seemed headed for agrarian and industrial revolution. When NITTI stepped down from power in 1920 the peasants, largely under Socialist influence, were taking possession of landed estates, though nominally compensation was provided for. The city workers were restless and the culmination came, shortly after GIOLITTI'S accession, in the famous seizure of the factories in the Northern industrial centres.

It was in the peaceful liquidation of the so-called Bolshevist threat that GIOLITTI seems to have deserved well of his country. Despite much that has latterly been written to dissipate the legend, it is still the general belief that the Fascist coup of 1922 saved Italy from going the way of Russia. The fact is that MUSSOLINI took power nearly two years after the Communist threat, if it was ever that, had spent itself. When red flags flew over the Lombard factories it seemed that the Dictatorship of the Proletariat had arrived. Yet the record reads that the Italian workingmen, having seized the factories, were soon persuaded by the Giolitti Government to evacuate them. The compromise effected was not very unlike the arrangement for joint control in industry adopted in Germany about the same time and contemplated in the so-called Whitley Councils in Great Britain. Similarly the agrarian movement was kept within bounds by concessions to the peasant cooperatives which stopped short of expropriation.

When GIOLITTI resigned in June, 1921, it is the general testimony that social unrest had greatly abated, and though the economic condition of the country was still deplorable, a beginning had been made toward escape from the post-war chaos. Credit for this should probably go, in the first place, to the self-restraint of the Italian people. In the open country there were acts of violence, but little to justify the outcries about a Jacquerie. The urban workers, on their own initiative, turned their backs on Bolshevism. It was a Socialist mission under SERRATTI that returned from Moscow with the message that the Russian experiment would spell ruin for Italy. But part of the credit is due to the man then at the head of the Government, who succeeded, by his old resilient tactics, in saving Italy from civil war.

It was part of the Giolitti method that he should have favored the Fascist movement in its beginnings. He yielded to Radical pressure, but he welcomed MUSSOLINI'S followers as a counterpoise to radicalism. Inevitably, in the later years of Fascism he retired into the background. GIOLITTI'S generation was gone. His subtleties were entirely out of place under the new régime. He had never been a man of bold initiative. He went into the Tripolitan war under pressure of public opinion and he opposed Italy's participation in the World War. He would be ranked as politician rather than statesman, unless his final term in office justifies the latter title.

LITERARY RELATIVITY.

Literary critics supposedly have a slight rest from their labors during the Summer, when publishers are busier with Fall lists and announcements than with actually putting books on the market. Hot-weather publications are also supposed to be confined to the light or frivolous. There are plenty of stories which could not possibly be called heavy, yet they are not all entertaining. Some which make no pretensions to style or grace and are aimed only at diversion are harder to read than more serious books. They are not so much diverting as distracting. An English bookman, writing in The Manchester Guardian, must have got hold of a mixture of the Summer output which rather disagreed with him. He discovered that Professor EINSTEIN'S "relativity" has crept into literature, and, determined on a mild revenge, injects relativity into criticism.

His objection to it, not only in literature but in all the arts, is that "it appears to provide clever people "with a new pretext for displaying "the peculiar kind of separative and "obstinate cleverness to which the "pig has given his name." If it is relativity that is responsible for cubist paintings, futurist poems and jazz music, many will join the critic in condemnation of it. Relativity has turned a number of facts topsy-turvy and stood some scientists on their heads. It makes things that used to be quite different from each other into the same thing. Time and space still seem to ordinary people to be separate, but relativity runs them together. They are, we are told, as indistinguishable as the sentences in the poetry of E. E. CUMMINGS.

Support for the critic's argument for relativity in criticism is found in books about books as well as in current novels. Many of the latter fall into the class recently characterized by WILLIAM LYON PHELPS as the "type of novel that has no plot, no "important character and no sig-"nificance," but is devoted to a lot of people "who represent the last word in futility." The English critic gets ammunition from Mr. HERBERT READ'S treatise on "English Prose Style," in which description is treated as one of the forms of narrative. If time and space are now the same thing, description and narrative may be identical also.

It is clear that the Summer is not such an off season for the literary critics as has been imagined. It has been exceptionally hot in England recently, making "deliberate unintelligibility" more than usually hard to endure.

TOPICS OF THE TIMES.

Murder as a Social Index.

Not all of us may be able to share the somewhat detached viewpoint of Senator KNIGHT, Chairman of the statistical subcommission of the Baumes Crime Commission, on the subject of murder. He finds it, after all, to be "a relatively unusual" crime, constituting one-half of 1 per cent. of all the felonies prosecuted. But New York City's homicide cases, though reduced from 308 in 1925 to 278 in 1927, are still more than ten times the number of such cases in London last year.

Nevertheless there is one item in the figures that offers real ground for satisfaction. Whereas homicide has decreased 10 per cent. in two years and burglary 18 per cent., the decline in assault and robbery has been nearly 30 per cent., from 1,453 cases in 1925 to 951 in 1927. In murder the "passional" element is always very large. In burglary the element of stealth is equally important. As a calculated and open challenge to law and order the bandit or highwayman is a much more serious index.

So habituated has New York City become to the armored car for the conveyance of large sums of money through the streets that few of us stop to consider how serious a reflection it is upon the present status of public order. It is a reproduction of conditions in the Middle Ages or in the rowdy mining camp. The Bank of England ships millions in gold through the streets on an open dray and virtually without police escort. We are under the necessity of hiring private protection for payrolls. That is why the curtailment of banditry as revealed in the Baumes figures is more significant socially than the statistics on homicide and other major crimes.

Prize Ring Behaviorism.

Sports writers continue to be amazed at the heavyweight champion of the world. Having grown accustomed to the shock of realizing that Mr. TUNNEY understands what college board tests are driving at, they now record, with astonishment, the champion's casual entry into the field of psychiatry. Asked why he had abandoned shadow-boxing in his public exhibitions of training, Mr. TUNNEY replied simply that such exercise did not conform to his temperamental reactions. Shadow-boxing being that rather ludicrous activity of seeming to thrust at and defend one's self from an imaginary opponent in the same ring, the impression left by Mr. TUNNEY'S remark is that he doesn't enjoy seeming to be acting like a fool before a lot of people.

It was on the question how a man, normally kind, can become a "killer" in the ring and want to knock out and otherwise injure an adversary toward whom he feels no real animosity that Mr. TUNNEY went into psychotherapy. He said the killer business was a matter of training, that it was acquired like playing a part, that the minute the job was done the determination was laid aside with one's boxing gloves and so forth. This led the champion into a vivid description of how DEMPSEY looks when he advances toward one "with those inside punches." The champion kept imitating their sound and meaning with what seemed like "wugh! wugh!" to one of the more enraptured listeners.

"TOM will knock that bookworm for a chain of Womraths," scornfully said one of the challenger's supporters when news of the soirée reached the camp of Mr. THOMAS HEENEY.

Anti-Hat League Propaganda.

Last Spring fashion notes for men were enlivened by reports of MUSSOLINI'S edict that Italian students must wear straw hats. We have even had descriptions of perky straw caps and rollicking Alpine styles to intrigue the college boy's vagrant fancy. This may be all very well for the straw hat business in Italy, but what effect will it have on the hair of the patriotic lads?

"The wearing of hats in Summer is now regarded by all forward-looking people as a foolish concession to habit, custom and style. It produces dirt, dandruff and disease" and worse, according to a Broadway attorney, who styles himself the sponsor of "Hatless Manhattan." He has not worn a hat in five years and is eager to convert others.

Accordingly, he has written to MUSSOLINI, begging him to rescind the straw hat order. He offers slogans, such as "More Hair and Less Straw," and "Let Straws Show Which Way the Wind Blows." As a clincher, he states that he himself looks very much like MUSSOLINI and feels therefore that their personal views should agree. No comparison is made as to the relative quantity and condition of their respective heads of hair.

It is extremely doubtful that the hatless one will win Il Duce's cooperation. If he could suggest a hair tonic—made of ingredients to be found only in Italy—his chances for success might be brighter.

A Mandarin, a Motor and a Road.

There is hope for roadless China—and most of China is without roads—in the report that one of the provincial Military Governors has had an automobile packed into his capital, dismantled, on the shoulders of human carriers. Of what use is an automobile without roads? The Governor is reported to be about to embark on a large road-building program.

A somewhat similar event occurred in the Dutch East Indies a few years ago. One of the local Sultans, who had repeatedly refused to cooperate in the Dutch program for road-building in his province, was presented by the Queen with a very fine gilt coach, with red plush cushions and elaborate decorations. The wily Dutchmen saw to it that it was made completely springless.

The scheme was a thorough success. The Sultan not only became an advocate of roads in general, but of smooth roads in particular. The Dutch had no more trouble in building roads in his province. In China there is no external power to encourage road-building. But if the Military Governor becomes addicted to automobile touring, he may well turn his attention—and his revenues—to road building.

MEN'S DRESS REFORM SLOW.

They Are Vain Animals but Shy Withal, and Cannot Be Hurried.

To the Editor of The New York Times:

As contributing editor to a journal of fashions for men for the past ten years I have been an attentive reader of the letters on this subject appearing in your editorial columns, on the lookout especially for some ideas which might alleviate the strain in trying periodically to say something new about the male apparel. The lapel, notch, vent and gorge of the coat and the width and bottom of the trousers, &c., run about the same gamut year in and year out. Evening dress and professional dress remain the same. The revival of sports and the variety in sport clothing since the World War have afforded some relief from the dread monotony of the male attire.

The suggestions of two contributors to THE TIMES of July 16 are right in line with the "clothes revolution" begun in Paris some months ago advocating more comfortable and more colorful male attire. It would, however, be a shock to the public taste to see a New York business man setting out for his daily toil clad in a "Russian blouse with bishop sleeves and low attached collar," and a man caught "lolling about" with nothing on but stockings and a "one-piece frock revealing the rib and knee" would certainly be arrested and locked up as a dangerous lunatic. I have grave doubts also as to whether such a get-up would contribute to his self-esteem. The one-piece garment was the badge of the serf in pre-Elizabethan times and later. The gentlemen of that day were more elaborately and more gaudily dressed.

It is true that during late years there has been a general breaking away from old standards in dress as well as in other social practices, and it may come about in time that men will dress more comfortably and tastefully.

The underlying fact and controlling principle, however, as regards men's clothing, is that man is a shy and conservative animal in matters of dress and it is impossible to bring about a sudden revolution. The thing must be accomplished gradually. We have done away with the starched collar and the stiff bosom of the shirt. We have jazzed up the sport clothes of the conservative animal and we have put a touch of color into his business suits. Next we might advocate a low and looser attached collar, with a loosely tied flowing scarf. But go slowly, brothers and sisters, lest the animal take fright and kick over the traces.

It does seem strange that women will bow to the latest dictates of Paris, no matter how low or how high the frock may go, while man positively refuses to be beguiled into making any radical departure from his customary attire. Fashion arbiters have advocated at various times the abolition of the waistcoat, the trousers and the coat, but man stands aghast at the substitutes offered. Vanity is at the bottom of it all. The more the women disclose the more attractive they look, while with man it is exactly the opposite. We men are waiting for some sartorial Moses to lead us out of this wilderness of dress.

H. B. NIVER.

Brooklyn, July 17, 1928.

Outings for Women and Children.

To the Editor of The New York Times:

In the midst of better known and bigger attempts to bring health and happiness to the under-privileged, the humbler efforts of the Doctor White Memorial Settlement House are always in danger of eclipse. Yet to see four or five sisters marching children, infants and mothers to the trains in a column over a block in length and averaging over three hundred persons gives pause to the thoughtful.

The outings are held daily during July and August. They operate from the Navy Yard and two South Brooklyn sections. An aggregate of from five to seven thousand persons benefit by these outings every Summer.

The thought comes to the generous soul, what can I do to help this worthwhile work of rejuvenating tired and neglected little bodies and souls? A single dollar bill will pay for the carfare, baths and fresh milk of four or five of these children. Donations may be sent to The Summer Outing Fund, 96 Boerum Place, Brooklyn.

CATHOLIC SETTLEMENT ASSOCIATION.

Brooklyn, July 15, 1928.

All Experiments Successful.

To the Editor of The New York Times:

I agree with your editorial "The Irrepressible Issue" 100 per cent., but with the statement "but still an experiment is something that can be dropped if it has faithfully been tried out and has failed" I don't agree at all.

No experiment ever failed. An experiment is designed to find out what happens under certain conditions and, as something always happens, every experiment is a success. I am free to admit that the result of the experiment mentioned in the context of this editorial may be disappointing to some Republicans, but the experiment will be a huge success.

C. H. MILLER.

Cambridge, Mass., July 16, 1928.

Big Enough for the Job.

To the Editor of The New York Times:

May I express appreciation of your editorial commending the nomination of Al Smith? As a constant reader of THE TIMES I have never read an article in your editorial page that was not always 100 per cent. impartial.

Governor Smith has proved his worth. No one need fear that he will not prove a safe and sane President and big enough for any important issue that may arise.

ABRAHAM LAWRENCE.

New York, July 16, 1928.

SUNSET.

The day has such a lovely way of going,
More silent than the quiver of a wing,
And quieter than silent trumpets blowing
The cry of dawn above each sleeping thing;
No spoken word, no farewell, or adieu,
No fragile clasp of hand, no lip to stir
With parting melody. Only the blue
Of daylight lengthening to lavender
Thrown like a scarf about her arms, the gold
Of burning evening in her wind-blown hair
And crimson ruffles, fold on crimson fold,
That rustle lighter than the quiet air.
And as I watch, my heart grows suddenly still
To see the day so winding down the hill.

DANIEL WHITEHEAD HICKY.

CYRUS L. SULZBERGER.

Tribute to a Well-Known New Yorker on His 70th Birthday.

Arthur M. Kaplan in The Jewish Tribune.

Cyrus L. Sulzberger was 70 years old last Wednesday (July 11). Threescore years and ten are accepted as a lengthy term of existence in the company of men but into that span of life Cyrus Sulzberger has crowded so much that we deeply admire, so much that has been written into the long past, and so much that will still bear fruit for decade upon decade—that we must regard him as a man who is vitally young in the reckoning of years.

In the seventy years he has outlived some of the fame of earlier achievements. The excess of praise which accompanies a startling deed of goodness has simmered down to sufficiency and no more. He has seen his banners rise and fall, and he has seen little defeats forgotten in the long count of triumphs.

Nature and circumstance drew the life-lines of his portrait. His inner nature was—and is—one of warm kindness, fine analysis and an avid interest in everything that goes on around the average human being.

In the past half century of his life, Mr. Sulzberger placed his name upon the official rolls of practically every major Jewish enterprise in America which has attempted to organize the Jewish community upon a better status. His interests all but conflict in variety and variation of scope. Agriculture, industrial reform, immigration, criminology, politics are some of the subjects off-handedly reclaimable. The problems of social welfare and economic betterment awoke in him an unusual source of keen sympathy.

His success in the affairs of the business world removes him from the category of emotional sociologists. He knew how, where and exactly why he did the things he has done. He was not automatic in his sympathies. He was not reversely cold.

The fortune he might have amassed through large-scale mercantile interests has been retained within moderate bounds by his generous contributions to constructive philanthropies. His donations and active participation in the interests of charitable organizations were heavily balanced. Through both means he won thousands of friends and well-wishers who joined in the remarkable tributes rendered him on the occasion of his birthday.

He was drafted into membership of the Executive Committee and later into the Presidency of the New York City Conference of Charities and Corrections, and also accepted these offices in the National Conference of Jewish Charities. He was one of that small group of men who, in 1906, called a conference of national Jewish leaders, to which the American Jewish Committee owes its formation. He is still a member of the Executive Committee of that organization.

Another reward for his prominence in the philanthropic life of New York came from civic sources. He was appointed by various Governors of the State of New York to serve with the Board of Managers of the Reformatory for Misdemeanants, the State Commission on Congestion of Population and several other important bodies. He was so highly regarded for his public spirit that in 1903 he was nominated on an anti-Tammany ticket for the Presidency of the Borough of Manhattan.

Young Sulzberger was 26 years old when he won the hand of Rachael Hays, a direct descendant of the famous Jewish families who predated and took part in the American Revolution. Three sons were given to them: Leo, Arthur and David. All three grew into fine manhood and joined in the benevolent pursuits of their parents. Each of them undertook responsibilities in guiding the welfare of the Jewish community, as they still do, with the exception of Leo, whose sudden death two years ago brought condolences to his bereaved parents from the entire network of Jewish organizations in New York City.

The second son, Arthur Hays Sulzberger, married the daughter of Adolph S. Ochs, publisher of THE NEW YORK TIMES, and he now fulfills an important post with that enterprise. David, the youngest son, entered his father's firm and today carries on the extensive interests promulgated and widened under his father's active influence.

Of the many important posts Cyrus L. Sulzberger has occupied, a few may be named in mere routine. The United Hebrew Charities of New York City, now emblemized as the Jewish Social Service Association, launched itself into the most extensive direct-aid society in the United States under his Presidency. He was one of the organizers twelve years ago of the New York Federation, and helped it expand into a vast body which collects and distributes funds for ninety-one leading philanthropic institutions of New York City.

He is a trustee and ex-President of the Jewish Agricultural Aid Society, director and ex-Chairman of the Industrial Removal Office, Secretary of the American Jewish Relief Committee, and a director of the Jewish Publication Society of America. He has served as a member of the Executive Committee of the National Jewish Hospital at Denver, President of the Jewish Home Finding Society and Vice President of the Home for Jewish Foundling Children.

The Zionist movement magnetized but failed to hold his interest. Mr. Sulzberger was Vice President of the Federation of American Zionists at the time that Dr. Judah L. Manges, now the Dean of the Hebrew University at Jerusalem, was its secretary. He was one of the most enthusiastic supporters of the Ito in America when it was founded by the late Israel Zangwill, and he was active in the well-remembered Ito project which sought to settle Jewish immigrants from Eastern Europe in southwestern parts of the United States.

Let it not be misunderstood. Cyrus L. Sulzberger, the man of 70, is much more than merely the middle-aged man who tried and achieved. His is still the kind-spirited, clear-thinking, observing spirit which marched upward to the horizon of his career. Seventy years may have mellowed his strength, but his enthusiasm shall not be mellowed until the very last.

Mr. Sulzberger discouraged his friends from a celebration of his seventieth birthday, and to avoid it has gone to Europe. With Mrs. Sulzberger he is now at Bad Nauheim, Germany.

BODY OF CARRANZA LEAVES CITY TODAY

New York Will Pay Its Last Tribute to Mexican Ace as His Body Is Carried to Train.

10,000 TROOPS WILL MARCH

Cortege to Pass Down Broadway and Seventh Avenue to Pennsylvania Station.

Captain Emilio Carranza who, partly to avoid crowds and ostentations, soared secretly into an electrical storm believed to have caused his fatal crash in a lonely New Jersey wood, will receive today, in death, the final tribute of New York and the Nation. Crowds greater than would have witnessed a later start of his homeward flight will line the thoroughfares through which will march to muffled drum and funeral dirge, 10,000 troops and many representative civilians.

The caisson upon which the flag-draped casket will be borne will arrive by boat from West Point this morning with a detachment of regular army men from the United States Military Academy.

All authority for the removal and shipment of the body of Captain Carranza has been placed by the State and War Departments in the hands of Major General Hanson E. Ely, commander of the Second Corps Area. As announced yesterday the 113th Infantry of the New Jersey National Guard will have 1,000 men in line. The Sixty-second Coast Artillery, which had been in Summer camp at Camp Upton, L. I., was taken to its home station, Fort Totten, in the afternoon so that it might join the funeral procession. Sixteen non-commissioned officers, the pick of the army detachments in the New York area, have been selected by Lieut. Col. H. C. M. Supplee as the enlisted guard of honor to accompany Captain Carranza's body to Laredo, Texas.

Carranza's Friend in Escort.

At the request of Sebastian Carranza, father of the dead flyer, Captain Walter Bender, United States Army Air Corps, has been substituted for Captain William Hones as one of the four officers to guard the body from New York to Mexico City. Mr. Carranza said Captain Bender had been the closest friend his son had in the air service and he would be grateful if he could accompany the remains.

Brigadier General Otho B. Rosenbaum, Grand Marshal of the funeral procession here, announced that Brig. Gen. Howard S. Borden, United States Reserves, would command the army reserve officers in the funeral escort.

The funeral services will begin at 3 P. M. at Campbell's Funeral Church. The cortège will then pass down Broadway and Seventh Avenue to the Pennsylvania Station where taps will be sounded by a bugler and three volleys will be fired over the casket.

There will be twenty policemen to each block along the line of march from Seventy-second to Twenty-eighth Street. Twenty-five motor cycle policemen and twenty-five mounted policemen will ride along the line of march.

As the body is brought out of the funeral parlors the military detachments along Broadway will present arms and the Sixty-second Coast Artillery Band will play the Mexican national anthem.

Crowds Visit Coffin.

Crowds continued yesterday and last night to visit the funeral parlors in the hope of viewing Captain Carranza's body, but the coffin had been closed before the first morning visitors arrived. Flag-draped, it rested in a corner of the Gold Room and the crowds seemed partially content to pass by it in the flower-scented room.

Floral tributes were received yesterday from Secretary of State Kellogg and Mrs. Kellogg, officials and staff of the Waldorf, the Carranza family of New York (who explained they were not relatives of the dead man) and the officers and men of the Hampton Roads Naval Air station.

At the offices of the Mexican Consul General, 225 West Thirty-fourth Street, messages of condolence were arriving throughout the day from many parts of the world.

The Pennsylvania Railroad announced that the special train, consisting of a baggage car, two sleeping cars, a diner and a private Pullman car, would leave the Pennsylvania Station "shortly after 3 P. M." The train will reach St. Louis about 6 P. M. tomorrow. The Pennsylvania will then deliver it to the Missouri Pacific Railroad for the trip to Texarkana, Ark. For the rest of the trip the train will use the Texas & Pacific Railway and the International Great Northern Railroad, arriving at Laredo early Saturday. It will stop one hour at San Antonio, Texas, Friday about 5:30 P. M. A train provided by the Mexican Government will receive the body at Laredo.

A tablet calling attention to the spot where Captain Carranza fell to his death will be erected soon by the Central Railroad of New Jersey, it was announced yesterday.

San Antonio Plans Ceremony.

Special to The New York Times.

SAN ANTONIO, Texas, July 17.—Groups of exiles joined with agents of the Calles Government are making arrangements to show their last regards for the body of Carranza, which will arrive in San Antonio Friday afternoon.

One hundred members of the Chamber of Commerce will act as honorary pallbearers when the Carranza casket is taken from the train. American military officials from Fort Sam Houston are planning to pay the dead flier the highest military honors. Fifteen hundred infantry, a squadron of cavalry, an artillery battery, accompanied by military bands, will render last honors. Over 100 airplanes are expected to meet the funeral train at Austin and fly in company to San Antonio, where special detail planes will escort the body to Laredo. For the first time in the history of Texas practically all business houses will be closed for several hours.

Governor Smith Sends Telegram.

Special to The New York Times.

ALBANY, N. Y., July 17.—Governor Smith today sent to Arturo M. Elias, Consul General for Mexico in New York, the following telegram expressing his sorrow over the death of Captain Carranza:

"Please convey to President Calles and the Mexican people my deep regret at the sad ending of Captain Emilio Carranza's good-will flight. It was such a brave and glorious undertaking that the memory will live in the hearts of both our peoples. Most of all, please convey my sympathy to Captain Carranza's family."

ALASKAN ICE CRIPPLES SHIP WITH MUMMIES

Captain Bartlett Goes to Nome in Eskimo Umiak to Seek Aid for McCracken Expedition.

By HAROLD McCRACKEN.

Wireless to THE NEW YORK TIMES.

ON BOARD THE SCHOONER MORRISSEY, TELLER, Alaska, July 17.—We have just reached this small town after three days of drifting helplessly in Bering Sea.

Last Saturday heavy floe ice charged down upon the ship smashing her propeller and badly injuring her rudder. We spread what canvas we could, but the heavy gale made it necessary for us to heave to. An hour ago we beached the ship at this little Eskimo village where Amundsen landed in the Norge about a year ago.

We found the whole of the Morrissey intact, though leaking slightly. The propeller is completely wrecked. Captain Bartlett has gone on to Nome in a native umiak in hopes of getting a new fitting.

Word of our find of prehistoric mummies has gone up and down the coast as if by wings. The natives are all sure that the reason the Morrissey was nearly shipwrecked is that she has the four mummies of their ancestors.

The Eskimos who now inhabit this part of Alaska have a strong superstition regarding the mummies and the islands on which they are said to exist. These islands are uninhabited at present, and the local natives will not visit them because of the superstition that dire catastrophe will befall any one who does. Death is supposed to be the penalty for any one who touches the mummies.

By odd coincidence, a certain fisherman and local fur trader once hit on the idea of taking one of these mummies to exhibit it with other Arctic curios at the Panama-Pacific Exposition. He put the mummy aboard his schooner, and is said to have started for San Francisco But neither he nor his ship has been heard of since. This has naturally strengthened the local superstition.

We hope to continue with our work as soon as our new propeller arrives. We may be inviting the vengeance of native devils by our effrontery, but that is the risk we have decided to take.

The scientific world was stirred to keen interest by and is eagerly awaiting a detailed report of the Aleutian mummies to which Mr. McCracken refers. The find, which was made public on July 6 by wireless, was made after five hours of hazardous climbing in the bitter cold, up almost unscalable heights of a remote island in the Aleutian group.

AMERICANS NOMINATE HUGHES TO COURT SEAT

His Selection by Other Nations for World Tribunal Is Backed by Group Here.

WASHINGTON, July 17 (AP).—Nomination of Charles Evans Hughes, as deposited today with the Secretariat of the League of Nations at Geneva, for the vacancy on the Permanent Court of International Justice caused by the resignation of John Bassett Moore, was not the action of the United States Government, which has no connection with the World Court, but that of the majority of the United States members of The Hague Court of Arbitration.

Acting upon the request of the Secretariat of the League inviting the various national groups of the Arbitration Court to submit the names of two persons in position to accept the duties as members of the World Court, the majority of the American group, Elihu Root, John Bassett Moore and Newton D. Baker, decided upon Mr. Hughes, the fourth member of the group in the Arbitration Court. Mr. Hughes did not participate in the decision, being absent in Europe.

With the nomination made by the other national groups of the Arbitration Court, Mr. Hughes's name, which has been submitted to the Secretariat as first choice also by several other nations, including Great Britain, Japan, Belgium and Sweden, will be voted upon separately in September by the Assembly and the Council of the League of Nations. A majority vote in both bodies is necessary to election.

Veteran's Sentence Cut in Half.

Special to The New York Times.

WHITE PLAINS, July 17.—The sentence of thirty days in the county penitentiary imposed by City Judge Boote of Yonkers on John Duffy, war veteran, and awning manufacturer in Yonkers, was cut in half today by County Judge Otto. Acting upon recommendation by Judge Boote, the County Judge ruled that Duffy's term be limited to the time he had already served and that he be turned free immediately. He was sentenced on June 28 for public intoxication.

ELLIOTT WILL GIVES ESTATE TO FAMILY

Two Children and Two Grandchildren Are Beneficiaries in Rail Executive's Fortune.

VALUE ABOVE $2,500,000

Bequests Are In Form of Trust Funds—Seven Other Relatives Get $1,000 Legacies Each.

Two children and two grandchildren of Howard Elliott, railroad executive, who died in Dennis, Mass., on July 8, are the immediate beneficiaries of all but a few thousand dollars of his estate, by the terms of his will, filed in the Surrogates' Court yesterday. Although no indication as to the value of the estate was given in papers filed with the document, attorneys said yesterday that it is worth "more than $2,500,000."

Howard Elliott Jr. of 15 East Sixty-second Street and Mrs. Jane Elliott Wulsin of Cambridge, Mass., children, each inherit one-third of the estate, and Edmund Pendleton Rogers Jr. and Howard Elliott Rogers, grandchildren, of Hyde Park, N. Y., receive one-sixth each.

Their shares are to be held in trust until each beneficiary attains the age of forty, when one half of the principal is to be paid over and the other half is to be held in trust for life. Upon the termination of the trust the son's share is to be divided among his widow and children, and the daughter's and grandchildren's shares among their issue, if any survive.

Other bequests contained in the will were seven $1,000 legacies to cousins and relatives by marriage. They are Frederick Roelker Wulsin, Jr. and Howard Elliott Wulsin, grandsons, of Cambridge, Mass.; Amy Elliott and Lois Lilley, cousins, of Cembridge; Amy White, a cousin, of Pasadena, Cal.; Edmund Pendleton Rogers, a son-in-law, of Hyde Park, N. Y., and Frederick Roelker Wulsin Sr., a son-in-law, of Cambridge, Mass.

The executors of the estate are Edmund Pendleton Rogers and the testator's son and daughter. The will was made on June 30, 1927, and names the Fulton Trust Company, 149 Broadway, as trustee. The trust funds are to consist of the testator's house at 15 East Sixty-second Street and cash and securities. The will divides the residuary estate in the same way as the trust funds.

Mr. Elliott was a former President of both the New York, New Haven & Hartford and the Northern Pacific railroads.

LORD ASHLEY ABJURES WIFE'S FUTURE DEBTS

Notice in British Newspapers Recalls Peer's Romantic Marriage With a London Actress.

LONDON, July 17 (AP).—The newspapers today carry a notice from Lord Ashley, heir of the Earl of Shaftesbury, dated July 16, that he does not hold himself responsible for any debts incurred by his wife after that date, and that she has no authority to pledge his credit.

A little more than four years ago Lady Ashley, who was formerly Miss Sylvia Hawkes, a leading actress on the London stage, and Lord Ashley figured in one of the most romantic marriages in recent years, the wedding taking place despite an eleventh-hour attempt of the earl and countess of Shaftesbury to dissuade their son from what they regarded as a misalliance.

The wedding was attended by many figures from London's theatrical world as well as by some members of the nobility, chiefly representing the younger branches, and including Lord Northesk and the Earl of Chichester. Just before the wedding the Earl and Countess made a motor dash to London in a fruitless attempt to dissuade Lord Ashley from the marriage.

A few months ago it was reported that Lady Ashley was contemplating a return to the stage. It was said that she found country life irksome and was unable to settle down on the Worcestershire farm, which Lord Ashley acquired last year.

SEEKS BALKAN TREATIES.

Turkey to Approach Yugoslavia, Bulgaria and Albania.

Wireless to THE NEW YORK TIMES.

CONSTANTINOPLE, July 17.—Turkey is planning a series of compacts with Bulgaria, Yugoslavia and Albania, while the Greek parleys continue. Delay is due to the unsettled conditions at Athens and disagreement regarding indemnities and exchange of properties and populations under the Lausanne Treaty. Premier Venizelos has already declared in favor of the Turkish compact.

Turkey's Balkan compacts are unilateral. The Balkan League is not mentioned despite the Yugoslav desire for such a league.

Two Crash in Plane Without Injury.

Special to The New York Times.

EAST ORANGE, N. J., July 17.—Operating a Curtiss biplane, Alden H. Russell of 31 Maple Place, Nutley, and Leonard Perry of 74 Park Avenue, Madison, crashed early this morning in a heavily wooded section in West Orange. Both were uninjured. The wrecked plane was driven by Russell, who toured the country several years ago as assistant to the French aviator, the late Captain Nungesser.

H. Graham Offutt.

Special to The New York Times.

GREENWICH, Conn., July 17.—H. Graham Offut, a well-know manufacturer of Louisville, died at the Greenwich Hospital this morning of chronic nephritis. He was 58 years old. Mr. Offutt, who had been at the Summer home of his daughter, Mrs. Grant Simons, at Fisher's Island, N. Y., for several weeks, was returning yesterday to Greenwich for a day's stay at the Simon's home before going back to Louisville when he was stricken ill. Besides his daughter, he is survived by a widow and by two sons, Winfield and Clagett Offutt of Louisville. Burial will be in Louisville on Friday.

Manuel de la Vega Calderon.

WASHINGTON, July 17 (AP).—Manuel de la Vega Calderon, 63, noted Cuban diplomat, died here today. Calderon was for nine years Cuban Minister to Argentine and for two years Minister to Norway. He retired eight months ago and came to Washington to live. He was first secretary of the Cuban Legation when it was established here in 1902.

Wouldn't Quit City for Health, H. J. Vernot, Writer, Dies Here

Henry J. Vernot, 54, of 288 East Tenth Street, former newspaperman and film director for Pathé in New York, died of tuberculosis in Bellevue Hospital yesterday after several years of acute suffering, during which he refused to leave New York because, he said, he would "rather die here than live anywhere else." He left a portfolio filled with writings which his wife, Jean, an interior decorator, will try to sell.

Descendant of an old French family, Vernot came to this country in 1912 and directed films under Louis Gasnier. He left the company in 1913 to do free lance writing. Pathé officials described him yesterday as "a student and dreamer." He will be buried this week in Washington, Conn., beside his daughter, Jacqueline, who was drowned there five years ago.

FASCISM PAYS HONOR TO ITS CRITIC, GIOLITTI

Mussolini Sends Sympathy to Family of Ex-Premier—Funeral Tomorrow.

Wireless to THE NEW YORK TIMES.

ROME, July 17.—Premier Mussolini instructed the Prefect of Turin today to convey his personal condolences to the family of Giovanni Giolitti, veteran Italian statesman who died in his home at Cavour early this morning at the age of 86.

The whole Fascist press shows a generous spirit in paying homage to the man who, although a bitter opponent of the present régime in Italy, was undoubtedly a patriot who dedicated his whole life to the service of his country. Giolitti, the Fascist press declares, suffered chiefly through being the product of the age in which he lived. In fact, he rose to political prominence after the death of Crispi, who dreamed dreams for Italy beyond the powers of the country to realize. His whole mental make-up was influenced by the inevitable reaction which followed the death of that great but unlucky statesman.

Although an opponent of the Fascist régime, Giolitti always contained his opposition within the bounds of strictly constitutional precedent. He therefore refused to have anything to do with the so-called "Aventine movement," which caused a schism in the Italian Parliament and led more than a hundred opposition Deputies to boycott the Chamber. Giolitti instead remained at his post in the Chamber and led, together with ex-Premiers Salandra and Orlando, the so-called constitutional opposition. His last speech, which dissented entirely from the whole slant given to internal policy by the Fascist Government, was delivered in the Chamber only a few months before his death, when he uttered a strong opposition speech against Mussolini's electoral reform. The ultra-Fascist Rome newspaper, L'Impero, prints the following comment on Giolitti's death, which, in a few words, epitomizes long articles printed by other Fascist papers:

"We have always been political adversaries of Giovanni Giolitti and such we remain today. Only history will be able to give the final verdict on Giolitti as a political man. We, however, today bow down before his faith in God, before his complete and undoubted private integrity, before his exceptional vigor of the Northern Italian."

ROME, July 17 (AP).—The Fascist Government prepared today to do its part in honoring the character of one of its most persistent critics—Giovanni Giolitti.

The funeral is to be held and burial is to be made in the family tomb at Cavour. The services are to start at 4 P. M. Thursday.

Although Giolitti himself had requested that only simple ceremonies be held, his eldest son, Federico, has agreed with Government officials that the occasion should be worthy of the name and fame of his father.

LIEUT. JAMES CARROLL.

Member of 69th's Veteran Corps Dies at the Age of 87.

Lieutenant James Carroll of the Veterans' Corps of the Sixty-ninth Regiment, New York National Guard, now the 165th Regiment, who played an important part in the eight-hour day movement and the unionizing of plasterers in New York, died on Monday at his home, 450 East 163d Street, the Bronx, at the age of 87. Solemn requiem mass will be celebrated at 10 A. M. today at Sts. Peter and Paul's Roman Catholic Church, 159th Street and St. Ann's Avenue. Interment will be in St. Raymond's Cemetery.

Stephen H. Keating of 225 Broadway, executor of the estate, announced yesterday that Mr. Carroll left approximately $20,000 to the Little Sisters of the Poor, Sts. Peter and Paul's Church, House of Calvary at Featherbed Lane and Macomb's Road, and the Church of the Sacred Heart, 168th Street and Shakespeare Avenue.

Mr. Carroll was an ornamental plasterer. Most of his work was done on public buildings and churches. Some of the most difficult work in St. Patrick's Cathedral was accomplished by him. He is survived by a widow.

CANON J. McD. McGRATH.

Rector of Episcopal Parish at Bretton Woods (N. H.) Is Dead.

Special to The New York Times.

BRETTON WOODS, N. H., July 17.—Canon J. McDonald McGrath, who was stricken ill last week and taken to the Morrison Hospital at Whitefield, became unconscious on Sunday and died this morning. His only son, William McGrath of New York, who arrived last evening, is his only surviving relative. His wife and daughter died some years ago.

Canon McGrath had been rector of the Episcopal Parish at Bretton Woods for twenty-eight seasons and in Winter was rector of the Episcopal Church at Ormond, Fla., where he made his permanent home.

A native of Detroit, Mich., Canon McGrath practiced law there before entering the ministry. He had been a canon in St. Paul's Cathedral in Cincinnati since 1905.

Services will be held at the Church of the Transfiguration at Bretton Woods at 4 P. M. tomorrow.

DR. MEYER L. RHEIN, DENTIST, DIES AT 68

Originator of Several Surgery Methods Succumbs During Acute Asthma Attack.

NOTED HERE AND ABROAD

Was Lecturer at the University of Pennsylvania—Said to Be First to Use Ionization in Dentistry.

Dr. Meyer L. Rhein died suddenly Monday night during an acute attack of asthma while talking with his wife at his home at 38 East Sixty-first Street. Known as a lecturer and the author of more than fifty dental papers, as well as the originator of several dental surgery methods, Dr. Rhein was well known here and abroad. He was a lecturer on dental pathology at the University of Pennsylvania.

Born in Albany, N. Y., on Jan. 31, 1860, he was a graduate of Union College. He received his M. D. degree at Albany Medical College in 1880 and his D. D. S. degree at the University of Pennsylvania in 1881. He also studied and lectured in Vienna and other European cities.

At the time of his death Dr. Rhein was Chairman of the stomatology section of the American Medical Association. He was said to be the originator of a method of replacing an amputated root with a porcelain one, a method of fixation of loose teeth, scientific technique for pulpless teeth and the use of ionization in dentistry.

Dr. Rhein was an honorary member of the United Dental Society of Germany and the Vienna Medical Society, and a member of the American Dental Association, the New York Dental Society and the First District Dental Society.

Although not actively engaged in politics, Dr. Rhein was a member of the National Republican Club and during the mayoralty campaign of 1925, as a member of the Municipal Alliance, he made several speeches opposing former Mayor Hylan. He traveled a great deal, and was a member of the Englewood Golf Club and the North Hills Country Club.

Dr. Rhein married Miss Lizbeth Van Wyck Odell of New York on Jan. 21, 1886. Besides her, he leaves two daughters, Mrs. John Strong Abbott, wife of Captain Abbott, U. S. N., now attached to the U. S. Naval Mission at Lima, Peru, and Mrs. E. R. S. Brandt, wife of Commander Brandt, U. S. N., of Jamestown, R. I. Funeral services will be held tomorrow at 11 A. M. at Plaza Funeral Chapel, 40 West Fifty-eighth Street. The body will be cremated. The place of burial has not yet been determined.

SERVICES FOR J. M. HARE.

Hundreds of the Socially Prominent Attend Funeral at Grace Church.

Several hundred socially prominent persons attended funeral services yesterday morning in Grace Episcopal Church, Broadway and Tenth Street, for J. Montgomery Hare of 1,107 Fifth Avenue, retired insurance man and Civil War veteran, who died on Saturday at his Summer home in Tuxedo Park, N. Y. The Rev. Sherrard Billings, Senior Master of the the Groton School, Groton, Mass., conducted the services and was assisted by the Rev. Eliot White and the Rev. William C. Hicks, both of Grace Church. Burial was at Sleepy Hollow Cemetery Tarrytown.

Among those at the church were Federal Judge Augustus N. Hand, Charles de Rham, Mr. and Mrs. Howard Townsend and James G. King. Members of the Hare family included Mr. Hare's daughter, Miss Mary M., Hare, his four sons, Montgomery, Meredith, Morin S. and William Hare and two grandsons. Honorary pallbearers were W. Emlen Roosevelt, George Blagden and John R. Merrill of New York and Dr. Hobart Amory Hare of Philadelphia, the late Mr. Hare's nephew.

MRS. IDA S. VANDERVEER.

Descendant of Dutch Settlers in Brooklyn Dead at 77.

Mrs. Ida Suydam Vanderveer, descendant of an old family of Dutch settlers, died Monday evening in her home at 2,212 Ditmas Avenue, Brooklyn, after a week's illness. She was 77 years old.

The Vanderveers were one of the first families in the Flatlands section of Brooklyn. They played an important part in the development of the community. Some streets still bear the family name and the community is known as the Vanderveer Park section of Brooklyn.

Ida Suydam came from a family of Dutch settlers which played an equally important part in the history of Woodhaven. She married John A. Vanderveer. She is survived by three children, John A. Vanderveer, Mrs. John Bergen and Mrs. Sarah Linnekin, all of Brooklyn. There are two grandchildren.

Services will be held at the Vanderveer home tonight. Burial will be in Greenwood Cemetery tomorrow.

DR. JOHN WARREN DEAD.

Last of Line of Six Physicians—Descendant of Bunker Hill Hero.

Special to The New York Times.

BOSTON, July 17.—Dr. John Warren, eminent Boston physician and World War veteran, died unexpectedly today at the Massachusetts General Hospital. He was the last of a line of Warrens, all doctors, and with one exception, all Harvard men, dating back to Revolutionary times, when the family tradition of medical service was begun by two brothers, General Joseph Warren, who was killed at Bunker Hill, and Dr. John Warren who was instrumental in the founding of the Harvard Medican School.

The first Dr. John Warren was followed by five descendants who were doctors, the last of whom was the man who died today. He never married.

Death was due to an injury to a knee, received in a fall in Italy several months ago.

Earle Mayne, Actor, Dead.

Earle Mayne, actor, died yesterday morning in St. John's Hospital, Long Island City, after an operation for gastric ulcers. He had appeared in several plays, including "Crime," "Ballyhoo" and "Killers," and had been engaged for the tryout of John Golden's "Night Hostess" and later for Brock Pemberton's "Goin' Home." Mr. Mayne was in his thirties and had served in the army.

REV. DR. DOWLING DIES AT AGE OF 79

Once Had John D. Rockefeller Sr. as Trustee of Board—Baptized the Son.

Special to The New York Times.

EAST ORANGE, N. J., July 17.—The Rev. Dr. George Thomas Dowling, a retired minister, died last night at his home here, 278 Rutledge Avenue. His age was 79.

Ordained in the Baptist faith, Dr. Dowling left the denomination after he had attained a widespread reputation as a preacher, served for three years as pastor of a Dutch Reformed congregation and then entered the Protestant Episcopal ministry because that church to him "seemed to be the roomiest in Christendom."

As pastor of the Euclid Avenue Baptist Church in Cleveland for twelve years, Dr. Dowling had John D. Rockefeller Sr. as his superintendent of Sunday schools and Chairman of the Board of Trustees. He baptized John D. Rockefeller Jr. into the church and always remained one of his admirers.

Dr. Dowling was born in New York on June 2, 1849, the son of the Rev. and Mrs. John Dowling. His father was a well known Baptist preacher. The son was educated at Colgate University and Crozier Theological Seminary. After leaving the Euclid Avenue Baptist Church Dr. Dowling was pastor of the Dutch Reformed Church, Albany, and rector of Christ Episcopal Church, Los Angeles; Trinity Episcopal Church, Toledo, and St. James's Episcopal Church, Brooklyn, from which he retired in 1908. He was a staff writer for The Churchman, the weekly of the liberal party of the Episcopal Church, and occasionally conducted services in Holy Innocents Church, West Orange.

He is survived by a widow, Mrs. Mary Esther Williams Dowling; two daughters, Mrs. Arthur L. Drummond of Montreal and Mrs. Harry G. Whitcomb of Worcester, Mass., and a son, Justin Dowling, of Boston.

Funeral services will be held at 10:45 A. M. Thursday in the Church of the Incarnation by Bishop Wilson R. Stearly of the Newark Episcopal diocese and the Rev. Carolus R. Webb, rector of the church.

REGINALD LEE WENDELL.

Brother of Countess Carnarvon Dies at 29 Following a Collapse.

Wireless to THE NEW YORK TIMES.

NEWBURY, England, July 17.—Reginald Lee Wendell of New York, brother of Countess Carnarvon and Countess Galloway, died today at Highclere Castle at the age of 29.

Two days ago he played golf and tennis at the castle, which is the home of Lord and Lady Carnarvon. Apparently the exertion was too much for him for he suddenly fell to the ground unconscious and never regained consciousness.

He was a good all-round sportsman and last year hunted often with the Whaddon chase.

Mr. Wendell was a son of Jacob Wendell of this city, a Harvard graduate and a noted amateur actor who for a time appeared on the professional stage. After his father's death his mother, Mrs. Marian Fendell Wendell, a member of an old Virginia family, took her four children to England and since then has lived there at Sandridgebury, St. Albans, Herts. In 1922 her daughter, Catherine, married Lord Porchester, who, the following year, succeeded to the title of Lord Carnarvon on the death of his father, the discoverer of the tomb of Tut-ankh-Amen. Her other daughter, Philippa, married the Earl of Galloway in 1924. Jacob, one of her two sons, married in 1923 Miss Eileen V. Carr, who was a bridesmaid at the wedding of his sister to Lord Porchester.

W. E. HARMON FUNERAL HELD

Two Childhood Friends Come From Lebanon (Ohio) for Services.

Funeral services for William E. Harmon, retired real estate operator and prominent philanthropist, who died Sunday at his Summer home in Southport, Conn., were held yesterday morning in Grace Episcopal Church, Grace Court, Brooklyn. The Rev. Dr. George P. Atwater, rector of the church, of which Mr. Harmon was a vestryman, officiated.

The hundreds of friends present included two childhood acquaintances who came on from Lebanon, Ohio, Mr. Harmon's native town, to represent his friends there. They were Warren Wood and Mrs. Emma T. March.

Honorary pallbearers included William B. Hill, William H. Cary, Harry H. Powell, William H. Milnor, Dr. William H. Lohman, Howard Hadden, Harry A. Kahler, Isaac Roth, John A. Read, Dr. Dudley Roberts, Arthur Lyman, Walter B. Perkins, John H. Storer and Warren Wood.

Others present were John S. James, T. Dewitt Talmage, Crowell Hadden, Dr. Clyde Furst and representatives of the many social, commercial and philanthropic organizations with which Mr. Harmon had been affiliated. Burial was in Moravian Cemetery, Staten Island.

DRENNAN FUNERAL TODAY.

Governor Smith to Be an Honorary Pallbearer at Mass for Official.

The funeral of Thomas J. Drennan, Commissioner of Jurors in Brooklyn and former Fire Commissioner, will be held this morning from his late home, 140 Hewes Street. There will be a solemn requiem mass in the Church of the Transfiguration, Marcy Avenue and Hooper Street, at 10:30 o'clock by the Rev. Edward P. Costello, chaplain of the Fire Department. The Rev. Laurence H. Bracken, chaplain of the Police Department, will be deacon and the Rev. Patrick A. O'Connor, a chaplain of the Fire Department, will be subdeacon. The Fire Department band and an escort of 180 policemen will accompany the body to Calvary Cemetery.

Among those named as honorary pallbearers are Governor Smith, John H. McCooey, Joseph V. McKee, Justices Edward Riegelmann and Edward Lazansky, William F. Kenny, Edward J. Kenny, William H. Todd, Borough President Henry Bruckner of the Bronx, Justice Arthur Somers, George W. Olvany, former Mayor John F. Hylan and Nicholas F. Brady.

Deaths

ACKER—At Ardsley-on-the-Putnam, July 16, 1928, Edita Heycoldt, wife of Oscar E. Acker and daughter of Lida M. Reynolds, in her thirty-third year. Funeral service at her late residence, Lincoln Av., Thursday, 19th inst., at 2:30 P. M. Interment Oakwood Cemetery, Mount Kisco.

Deaths

ACKER, Edith R.
Ayres, Clara W.
Bartholomew, Ella V.
Berger, Louis.
Berlin, Adolph.
Bloch, Joseph.
Buch, Henry.
Callen, John F.
Campbell, Michael.
Casanza, John B.
Cevasco, Mary.
Chapal, Antonin.
Chase, Henry F.
Clark, John William.
Clemen, Jeanette.
Connelly, James.
Cooke, Emma T.
Coombs, William H.
Dingley, Harriet E.
Dowling, George T.
Frischman, Joseph.
Garlepy, Louis J.
Haas, William.
Hale, Richard D.
Jones, Percy I.
Lefkowitz, Mary.
Levin, Kate.
McSorley, Mary A.
Munroe, Harry A.
Murray Grace V.
Potter, Orlando R.
Quadagno, Josephine.
Rhein, M. L.
Rhein, Dr. M. L.
Ritter, Abraham.
Ruspini, Guido E.
Silliman, Alfred W.
Slee, Dorothy H.
Smith, Emma A.
Steckler, Samuel.
Stoessifer, George O.
Sunderland, Wm. W.
Wendell, Reginald L.
Whelan, Margaret T.
Whitfield, Estelle.

AYRES—At Montclair, N. J., on Tuesday, July 17, 1928, Clara Wightman, beloved wife of Howard Ayres. Funeral services will be held at her home, 4 Erwin Park, Montclair, on Thursday afternoon at 3 o'clock. Providence (R. I.) and Boston (Mass.) papers please copy.

BARTHOLOMEW—Ella Virginia, on July 16, beloved mother of Charles Howard and Bertie Schurch. Funeral services 1,008 Andrews Av., Wednesday, July 18, 8 P. M. Richmond (Va.) and Baltimore (Md.) papers please copy.

BERGER—Louis, on Tuesday, July 17. Funeral Wednesday, July 18, at 12 noon, from his late residence, 688 Park Av., Brooklyn, N. Y.

BERLIN—Adolph, on July 17. Funeral from his home, 615 81st St., Brooklyn, on July 18 at 1 o'clock. Interment Mount Carmel Cemetery.

BLOCH—Joseph, in his eightieth year, beloved father of Tillie Metzger and Hatty Marcus. Services, West End Funeral Parlor, 302 West 81st St., Thursday, 11 A. M.

BUCH—Henry, beloved husband of Anna (nee Haupt), dear father of Susanne and Elsa Buch and Marie and Keith Sheild, on Tuesday, July 17. Funeral service at the residence, 320 Central Park West, on Wednesday, July 18, at 3:30 P. M. Interment private.

CALLEN—On July 16, 1928, John F., beloved husband of Harriet H. Callen. Services at his home, 680 Belgrove Drive, Arlington, N. J., on Thursday, July 19, at 2:30 P. M. Interment in Arlington Cemetery. Trains leave Erie Station, Jersey City, at 1:48 P. M.

CAMPBELL—Suddenly, on July 16, Michael, beloved husband of Anna Walsh. Funeral Thursday from his residence, 833 Macon St., Brooklyn. Requiem mass at Church of Our Lady of Victory at 9 A. M.

CASAZZA—On July 16, 1928, at Denver, Col., John B. Casazza, beloved father of Charles and brother of Charles, Joseph and Andrew Casazza and of Mrs. Louise Fogel. Funeral from the residence of his brother, Joseph, 8,301 Shore Road, Brooklyn, on Saturday, July 21, at 10 A. M.; thence to the Church of St. Joachim in Roosevelt St., Manhattan, where solemn high mass will be offered for the repose of his soul.

CEVASCO—On Tuesday, July 17, 1928, Mary Cevasco, beloved wife of the late Dominick Cevasco. Relatives and friends are respectfully invited to attend the funeral from her late residence, 230 Bidwell Av., Jersey City, on Saturday, July 21, at 8 A. M.; thence to Sacred Heart Roman Catholic Church, where at 9 A. M. a solemn high mass of requiem will be offered for the happy repose of her soul.

CHAPAL—Antonin. The Fur Dressers' and Fur Dyers' Association, Inc., announce with profound sorrow the death of Antonin Chapal in Paris, France, on Sunday, July 15, 1928.

At a meeting of the Board of Directors of the association, held on Tuesday afternoon, July 17, the following resolution was unanimously passed:

Whereas the members of the Board of Directors of the Fur Dressers' and Fur Dyers' Association, Inc., learned with deep regret of the death of Antonin Chapal, President of C. & E. Chapel Freres & Cie, Inc., members of the association for a great number of years

Now, therefore, the Board of Directors at a meeting assembled do hereby resolve that the Board of Directors of the Fur Dressers' and Fur Dyers' Association, Inc., express their personal sorrow and grief at the loss of Antonin Chapal:

Be it further resolved, That the Board of Directors express on behalf of the Fur Dressers' and Fur Dyers' Association, Inc., and the members, their personal regret and sorrow at his untimely death.

HERMAN GARBE, Acting President.
H. A. W. BINDELL, Secretary.

CHASE—Henry Francis, at the New York Hospital, Tuesday, July 17. Notice of funeral hereafter.

CLARK—St. Andrew's Society of the State of New York announces with profound regret the death of John William Clark, a former member of the Board of Managers (1916-1919).

CHARLES P. McCLELLAND, Pres.
WILLIAM W. PEAKE, Secretary.

CLEMEN—Jeanette, at her residence, 201 West 79th St., on Tuesday, July 17, 1928. Funeral services at All Angels' Church, West End Av. and 81st St., on Friday, July 20, at 2 P. M.

CONNELLY—James, at his residence, 545 West 144th St., on July 17, beloved husband of Barbara Connelly and father of Walter and James, brother of Thomas, Margaret and Rose. Funeral from Henry J. Meyer Funeral Home, 458 West 145th St. on Friday: thence to St. Catherine's Church, 153d St. and Amsterdam Av., where a solemn high mass will be read at 10 A. M. Interment in Calvary Cemetery.

COOKE—Suddenly, at Lake Placid, N. Y., on July 16, 1928, Emma Trotter Cooke, mother of Jessie Cooke Smith Noyes and Benjamin Trotter Cooke. Funeral services at the Fairchild Chapel, 66 Lefferts Place, near Grand Avenue, Brooklyn, Thursday, at 1 o'clock P. M.

COOMBS—On July 12, in Paris, William H. Coombs, beloved husband of Bessie van Franz Coombs.

DINGLEY—Suddenly, at Vernon, N. J., on Sunday, July 15, 1928, Harriet E. Dingley, daughter of the late Charles W. and Eliza J. Dingley. Services will be held at the residence of her sister, Mrs. A. B. Terhune, 157 North Mountain Av., Montclair, N. J., on Wednesday morning at 10:30 o'clock.

DOWLING—On July 16, 1928, Rev. George Thomas, D. D., husband of Esther Williams Dowling, in his eightieth year. Funeral services at the Church of the Incarnation, North Maple Av., East Orange, on Thursday morning, July 19, upon arrival of train leaving Hoboken, D. L. and W. R. R., at 10 A. M., (Daylight Saving Time). for Brick Church Station.

FRISCHMAN—Joseph, beloved father of Mrs. Ida Arginteanu. Funeral services Thursday, July 19, at 10 A. M., at his daughter's residence, 1,021 East 140th St., Brooklyn. Interment Mount Carmel Cemetery.

GARLEPY—On July 17, Louis J., beloved husband of the late Marcella C. Garlepy, (nee Leddy). Funeral from the Concourse Funeral Home, 165 East Tremont Av., near Grand Concourse, on Friday, July 20, at 9:30 A. M.; thence to Church of St. Thomas Aquinas, Crotona Parkway at 178th St., where a solemn mass of requiem will be offered for the repose of his soul. Interment St. Raymond's.

HAAS—On Monday, July 16, William, beloved husband of Bertha Haas and devoted father of Milton and Gladys. Funeral from Martin Pick's Chapel, 1226 St., Wednesday July 18, at 2 P. M.

HAAS—Immanuel No. 1, I. O. O. F. Sisters: Kindly take notice of the death of William Haas, husband of Sister Bertha Haas. Funeral from Martin Pick's Chapel, 239 Lenox Av., Wednesday, July 18, at 2 P. M.

ROSALYE W. STRAUSS, President.
HENRIETTA GOLDMAN, Secretary.

HALE—Richard Downing, of 594 44 St., Brooklyn, on July 17, in his eighty-first year, beloved father of Richard Jr., Mrs. John Burst-Bauer, Joseph, Edward, Mary, George, Florence and Gertrude. Notice of funeral later.

JONES—On Sunday, July 15, Percy Ingram, son of the late Samuel B. and Jane T

LOST and FOUND
advertisements received until midnight.
TELEPHONE LACKAWANNA 1000
70 cents an agate line daily;
75 cents Sunday

LOST.

BAG, lost, black fiber with pair gilt hair-brushes marked "C. D. W.", left in taxi at University Club, 10:15 P. M., Monday, July 16; liberal reward for return to University Club.

BAG, containing bathing suit, sun-suit, etc., Sunday, Lido Beach; reward. L 494 Times.

BANK BOOK No. 177236 National City Bank, together with currency and other personal papers. L 502 Times.

BANK BOOK, No. 14469, American National Trust Co., about 1 month ago. Mortin Gaby, 139 West 100th.

BRIDGE, dental, removable, Friday, July 13, 38th-5th Av.; reward. Caledonia 0806.

BRIEF CASE, tan, containing manuscript, initials W. M.; left in taxicab in front of 324 E. 57th; reward. Morehouse, Worth 10000.

CAMERA, 3¼x4¼ Graflex, lost July 1, missing from taxi between 45 West 51st St. and Grand Central Station; reward. Mrs. Berg, Raquette Lake, N. Y.

GLASSES, horn rimmed, in leather case, marked Ga-Nun-Paracma; reward if returned to Fogg, Longacre 1844.

HANDBAG—Black lizard; monogram L. E. P., containing keys, checks, little cash; Tuesday in cab; Grand Central; reward. 29 Waverly Place, Supt. Spring 4353.

LUGGAGE—Reward, no questions asked, for return of luggage lost from automobile in West 44th St. Monday afternoon. Room 1401, 72 Wall St. Telephone Bowling Green 1040.

PACKAGE containing two dresses, at Macy's Monday afternoon, leave at cashier's desk, Astor Hotel; reward and no questions.

PACKAGE—Two business ledgers, east side subway, 400 Wall; L 475 Times.

POCKETBOOK, watersnake, last Tuesday in Saks's 5th Av. store, dress dept.; liberal reward. Return to John S. Swift, 250 West 17th St.

POCKETBOOK, tan alligator, on Long Island Railroad, Atlantic Av. Station, Lexington 8889.

SPECTACLES, bone, 52d, Madison-5th Avs., Saturday noon; reward. W 280 Times.

SUITCASE, brown, brown polo coat, from car in front of 124 East 84th St. If found please notify W. T. P. Hazard, 29 Broadway, Whitehall 0350. Reward. No questions asked.

SUITCASE lost, lady's black, Monday; initials M. E. T.; taxi Pennsylvania Station to Madison Av. and 120th St.; reward. Phone Trafalgar 8400.

SUITCASE, brown, in taxi, 34th St. and 6th Av., Monday, 5:15 P. M.; reward exceeding value of contents. Arenson, 149 East 36th St. Circle 4020.

SUITCASE, black, containing mostly women's apparel on State Road, between Dover, N. J., and Milford, Pa., July 13; liberal reward. Mesch, 1207 Broadway.

TRAVELING CASE, lady's, tortoise shell fittings; contained children's clothes; in taxicab from 72d St. and Broadway to Grand Central Terminal; reward. Mr. P. K. Knight, 47 Wall St. Bowling Green 5000.

VALISES—Hand valises, road near Pawling. Finder kindly call Schuyler 8571.

WALLET, brown leather envelope, containing papers, lost between 52d and 5th Av. or 53th and 7th. Return Richard Mally, 463 7th Av. Reward.

$60,000 LOST—Par value U. S. 3½% Treasury notes, Series A, 1930-1932 bearer form with March, 1928, coupons attached: Nos. D00053855, D00053856, D00053890, G00053857 and J00053896 for $10,000 each; No. D00001234 for $5,000; Nos. H00020798, H00020799, S00000177, A00020801 and A00020802 for $1,000 each. Please report at once any information concerning above to undersigned. EDWARDS, O'LOUGHLIN & GEORGE, attorneys for owner, 7 Dey St., New York City.

LOST OR STOLEN, Certificate No. A56335, for ten shares of National Bank of Commerce in New York in the name of Victor Martin. All persons cautioned against purchasing, negotiating or making loans on this certificate. Transfer stopped. Application has been made for new certificate. All persons called upon to show cause why a new certificate should not be issued in lieu of the one lost or destroyed. National Surety Company, 4 Albany St.

LIBERAL REWARD.
Green billfolder marked Westminster Bank containing money and few papers. Telephone Cashier, Plaza Hotel.

Jewelry.

BARPIN, platinum and diamond, Saturday afternoon, between Plymouth Theatre, 215 West 52d St., via 5th Av. bus; reward Academy 1207.

BARPIN, platinum, with solitaire diamond, Saturday, July 14, between Rector St. and West Broadway and Cedar St. stop of Sandy Hook boat; reward. W 353 Times.

BAR PIN, last July 16, 5th Av. between 39th-41st Sts., or 5th Av. between 57th-58th Sts.; reward. Call morning, Whitehall 7880.

BAR PIN, large, green gold, 3 blue stones Monday; reward. Watkins 9111, evenings.

BRACELET, flexible, diamond, on July 12 or 13; reward. Rhinelander 8920.

JEWEL CASE, pink leather; believe left in taxi, picked up at French Line pier and disposed of at Ritz-Carlton Hotel, Tuesday about noon; reward. See Cashier, Ritz-Carlton Hotel.

KNIFE, chain, platinum, 4th Av. between 22d and 23d, Tuesday; sentimental value; reward; Room 903, 239 4th Av.

NECK CHAIN, gold, engraved clasp, Saturday evening, New York Central train or street; reward. X 2431 Times Annex.

WATCH, plain gold, Waltham, monogram E. S. H., Sunday, Deauville Baths, Long Beach; reward. L 2003 Times Annex.

$300 REWARD
for return of solitaire diamond ring surrounded by about 20 small diamonds, lost July 14, 87th or 88th Sts., west side, W. H. Soper, 15 William St. Hanover 0050.

$50 REWARD for return of platinum diamond wrist watch, lost July 14 at Milton Point Casino, Rye, N. Y., or vicinity. H. L. Smith, 15 William St. Hanover 0051.

Wearing Apparel.

POINT FOX, black, 125th, between Concourse and subway station, Sunday; reward. Robert Kruh, Longacre 4060.

Cats, Dogs and Birds.

BOSTON BULL TERRIER, white, female; black patch over left eye; answers to name Dots; $50 reward. Phone Belle Harbor 2382.

DOG—Disappeared from or near East Moriches, toy black and tan terrier dog; weight about three pounds; liberal reward; no questions asked. Neilis Leslie Brown, East Moriches, L. I.

DOG—Liberal reward for return of small Belgian griffon dog, lost in Greenhaven, Mamaroneck, Telephone Mamaroneck 982 or Edna 6540.

DOG, small, white, Monday, vicinity 800 Fort Washington Av.; reward. Billings 3000.

PARROT, baby, green, yellow throat; vicinity Seddon and Macnay; reward. Underhill 1251.

POLICE DOG, large black, two brown spots on shoulder; answers to name of "Athos"; on 82d near 2d Av. Liberal reward. Call Trafalgar 8500.

FOUND.

POCKETBOOK, taxi, Friday, July 13; claim by identification X 2431 Times Annex.

Employers and Employes
meet to mutual advantage in the Help and Situations Wanted columns of The New York Times. In a recent Sunday edition of The Times 108 separate occupations were advertised.

THE John Wanamaker STORE

Formerly A. T. Stewart

Telephone Calls
Personal Service: GRAmercy 6200
General: STUyvesant 4700

WANAMAKER PLACE AT 9TH ST.

Store Hours: 9 to 5. Broadway to Fourth Ave.—8th to 10th Sts.

PERSONAL SERVICE
can be of especial help during the
FURNITURE SALE
Call GRAmercy 6200

Reserve Your Furniture...NOW in the AUGUST SALE

FROM THE FOUNDER'S WRITINGS

Every Piano Has Many Keys and Each Key Strikes

a different note. It is so with every human being—sometimes spoken of as "a harp with a thousand strings." There are new keys being discovered almost every day in every good man or woman. The affairs of life touch the keys that have been silent and a new melody of a joy gift appears, by which we may add a new song to our own life and to others. Very few of us are living our full life as yet.

John Wanamaker

Women's Summer Shoes
to go at $6.75
were $7.75 to $10 and some originally higher

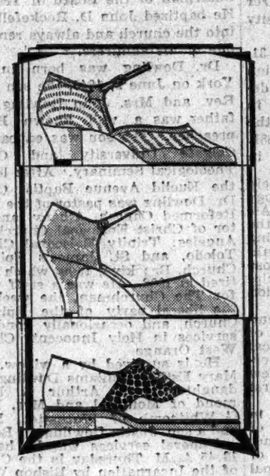

Clearing our own stocks of fine shoes while there are still many more weeks of summer weather. Shoes to wear for active sports; slippers and sandals to wear with wash frocks; with summer afternoon frocks, with summer town costumes; with printed chiffon dinner frocks.

Plenty of white shoes in this sale

as well as beige, gray, navy blue, green, or candy pink kidskins; Toyo straw sandals; printed silk sandals; black patent leather or satin slippers; python walking shoes.

Sizes 3 to 8—AAA to D widths

First floor, old building

10,000 Yards of Cotton Fabrics, 38c yd.
Were 50c to 95c yard

In This Season's Important Weaves, Patterns and Colorings

What cool, charming frocks these cottons will make for little more than a dollar. There are fabrics here for sports and daytime frocks; for children's costumes; for dressing gowns, pajamas, shirts and decorative purposes.

Meadow prints—Printed voiles—Printed dimities—Printed broadcloths—White suiting—Liberty of London prints—Printed organdies.

WANAMAKER'S—Street floor, old building

Women's Silk Coats, $45
Until Today $65 to $69.50

Crepe satin...moire...crepe Roma...silk faille...softly tailored coats that vary their straight lines with capes, scarfs, jabot treatments, tiers...and are smart on innumerable occasions throughout the Summer. Navy blue or black.

* * *

Other Summer Coats, $25
A Remarkable Group

Few-of-a-kind models from our Salon collection. Georgette crepe...transparent velvet...embroidered silk...and that most important of all Summer coats, the white coat, in flannel or cheviot, plain or with white fur collars.

WANAMAKER'S—Second floor, old building

Annual Clearaway
Men's Furnishings
SHIRTS · NECKTIES · PAJAMAS
ROBES · SWEATERS · BATHING SUITS · HANDKERCHIEFS

AWAITED eagerly by wise men and their wives...the sale offers unusual opportunity to stock up for months to come...unusual variety but not every pattern or material should be expected in every size...although there is a full range of sizes in each group.

SHIRTS
Broadcloths...madras...percale...were $1.45, $1.65, $1.85...many models... $1.00

Broadcloths...cheviots...madras...were $1.95 and $2.50...collar-attached and neckband... $1.65

Cheviots...percales...broadcloth...collar-to-match, and neckband...were $3, $4, $4.50... $2.25

White Broadcloth...2 x 1 and 2 x 2...$2.50 grade...collar-attached, neckband... $1.85

White broadcloth...COCOON and 2 x 2...$3 to $3.50 grade...collar-attached and neckband... $2.45

SILK SHIRTS
Variety of weaves and patterns, neckband style...were $8.50, $10, $12... $5.95

TIES
Imported and domestic materials, many of them hand-made in America...wide range of patterns and plain colors...foulards...crepes...mogadores...stripes, checks, dots, figures...

50c
Were 70c to $1

85c
Were $1.50 to $2.50

$1.65
Were $3 to $4

Handkerchiefs
White linen, some with colored borders...

50c
were $1

Bathing Suits
All-wool, two-piece, in variety of colors and patterns.

$2.50
Were $3.95 to $5

SWEATERS
All-wool—coat and pull-over styles...were $10... $5.95

BATH ROBES
Crepe...were $3.50 to $3.95... $2.25

Flannels...were $8.50 to $15... $4.95

Flannels...were $20 to $25... $11.00

PAJAMAS
Madras...Percales...Broadcloths...were $1.65 to $1.95... $1.00

Broadcloths...Woven Madras...Rayon Stripes...$2.50 to $3 grades... $1.85

Cheviots...Broadcloths...Rayon Madras...$3.50 to $5 grades... $2.35

Silks...English Broadcloths...Other imported Pajamas...$6.50 to $10 grades... $3.95

WANAMAKER'S—Street floor, new building

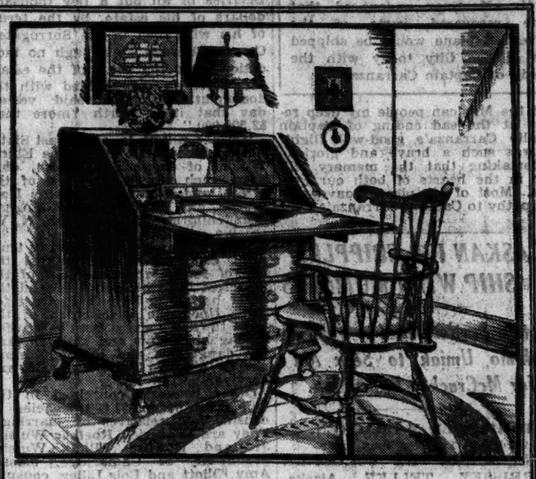

COLONIAL TYPES
For the Little House in the Wanamaker Galleries

MATCHED sets and individual pieces that suggest interiors of old-fashioned ease. Mahogany, walnut, cherry and maple give substance to the mood of desks, chests, high and low boys, chairs, beds and a veritable ballet of charming little tables.

Simple and built for family use and comfort, the Colonial outlines become both the town apartment and the small country house with equal grace and distinction...accomplishing a cheerful and dignified atmosphere and yielding whole-heartedly to the blandishments of gay chintz and ruffled curtains.

The drop front desk is a boon to the small householder...these well-constructed and eye-satisfying objects offer spacious desk room and a series of drawers convenient for storing linens in a house where closet space is at a premium. The stately secretary desks are thrice useful in the house whose ceilings will permit of the use of such tall pieces, for here one has desk and drawers with shelves for books or precious bits of china as well.

Windsor chairs, those comfortable spindle backs that people the earth, are as attractive today as they were a hundred odd years ago when they backed up along the walls of Mount Vernon's broad piazza. Rockers, hoop, loop and comb backs, they are all here with a sprinkling of the old candle shelf type beloved by impromptu writers and candle-burning students.

Tables—what would life be without them? And what little house or modest apartment could exist without the ubiquitous gate-leg table? It spreads out to hold a feast...marches through hours laden with books and flowers and lamp or becomes upon demand a table for the after dinner game. The Dutch drop leaf table with its cabriole legs and clubby feet is also useful, making itself small and unobtrusive when necessary. There are pie crust tables...butterfly tables...consoles...card tables and innumerable fashions in tilt tops, sewing tables and pleasant little tea tables, eager to serve a hundred purposes and always graciously.

One would like to mention so much else...the gay painted Hitchcock chairs whose originals were bought right off the maker's wagon...chests that recall the earliest days in old New England...mirrors that reflect the fashions of many generations...clocks that are typically American and all the other fascinating things that make a house a home, happy and delightful to remember—things whose heritage we share and whose outlines will ever be inspiring to cabinet makers and furniture builders while time lasts.

Wanamaker's fifth and sixth galleries—new building

The furniture is now on our floors ...a great home-making exposition for all...bearing its regular price tags now...August Sale prices are effective August 1st, and will be 10 to 50 percent less than the present prices.

You may reserve the set or piece now that catches your eye ...knowing that the new price will be considerably less...and confirming your order on August 1st, when the new prices are in effect ...but all confirmations must be made on August 1st, so that all may have equal share in choosing from the furniture...you may cancel your reservation also on that date, the person having second reservation will then have first choice.

This new plan gives the benefits of advance July selection for all who intend to complete their furnishing plans early...for all who will be out of the city during August...it gives time to study the furniture, to formulate decorating plans...to go about this delightful business of home-making at leisure, with Wanamaker experts to give Wanamaker service with Wanamaker quality furniture.

Buy with a BUDGET CREDIT ACCOUNT...
make arrangements now to use this plan...permitting you to use and enjoy your furniture, and to pay for it out of income during the months to come. Budget representatives at the Little Home that Budget Built, sixth gallery, or on the eighth gallery.

BELMAISON REPRODUCTIONS
Fourth gallery, new building
VENTURUS FURNITURE
Fourth gallery, new building
THE-LITTLE-HOME-THAT-BUDGET-BUILT
Sixth gallery, new building
BEDROOM and BEDDING
Sixth gallery, new building
DINING ROOM FURNITURE
Fourth gallery, new building
LIVING ROOM FURNITURE
Fifth gallery, new building
OFFICE FURNITURE
Seventh gallery, new building

Girls and Boys
Your Vacation
Jolly Books
Are Ready!

Hurry in and get yours...take one or two or as many as you want! Carry them with you when you go down to the sea or up in the country...they're full of giggles and squeaks and all sorts of sense and nonsense!

Find them all over this big store.

Upstairs and downstairs, wherever you wander!

Vacation Special!

Boy's Linen Knickers, $1.45
The $1.75 to $2.50 Grades

Smart as can be...fully cut and well made with neatly fitting knee bands...cool and serviceable...easy to launder and comfortable these humid days...

Cream-white grounds with hairline crossbar in brown, blue or black...or in plain linen, tan, oyster and oatmeal.

Sizes 7 to 17 years...not all styles in each size.

Personal Service will fill Mail and Telephone Orders While Quantities Last.

WANAMAKER'S—Third floor, old building
When ordering mention number (41K)

MORE SURFACE LINES ASK A 7-CENT FARE

Eighth and Ninth Av. Receiver Files Schedules to Become Effective on Aug. 20.

LOSING MONEY, HE ASSERTS

Petition Says Company Needs Funds to Meet Obligations and to Reorganize.

OTHER PLEA UP TODAY

Board's Counsel Expected to Advise Suspension of Third Av. Application.

Following precedents set by the Interborough Rapid Transit Company and the Third Avenue system, the Eighth and Ninth Avenue surface lines, which have been in receivership for several years, moved yesterday to obtain a seven-cent fare.

The company's application followed the form established by the other companies. New fare schedules calling for a seven-cent fare on Aug. 20 were filed by the receiver. Unless the Transit Commission suspends the new rate it will become operative on Aug. 20.

Other Pleas Pending.

The commission still has before it the application of the Third Avenue system for a seven-cent fare on the Dry Dock, East Broadway and Battery line. Clarence M. Lewis, counsel for the Commission is expected to report against the proposed schedules at today's meeting of the commission. It is thought he will advise the commission to suspend the seven-cent fare until hearings have been held to establish the company's right to a higher fare.

Similar schedules filed by the Interborough were rejected by the commission because the Interborough has a contract with the city which calls for operation on a five-cent fare. The Interborough carried its case to the Federal Courts and was allowed an increased fare by the special statutory court. The city's appeal from the lower court's order is still pending before the United States Supreme Court and will not be argued until Oct. 2.

Michael Kirtland, receiver for the company, and Joseph Pace, President, and William J. Curtin, counsel, signed the schedules filed yesterday.

Attached to the schedules was a petition in which Mr. Kirtland said that the company is now and for some time has been operating at a loss. A seven-cent fare will produce between $25,000 and $30,000 a month extra, Mr. Kirtland estimated, and although this amount will not meet the current obligations of the company, it is hoped to bring about a reorganization with the higher fare.

Calls Rise Essential.

The petition states that it is absolutely essential that the company get additional income if its obligations are to be met. It is necessary to improve car-barn facilities at 113th Street and to purchase 100 new cars.

The new schedule was placed on the Transit Comission's calendar for action today. It is expected the commission will refer the application to counsel for an opinion and that several days will elapse before there is any decision.

The Eighth and Ninth Avenue lines have a suit pending against the city to recover damages for injury to the company's business because of the condition of Eighth Avenue while the new subway has been under construction. The company also has a petition pending before the Board of Estimate for permission to substitute buses for its surface cars.

Wants Trains Off Lower 11th Ave.

At the first hearing yesterday on the proposed west side improvement plan before the Transit Commission Leonard Wallstein, counsel for the Citizens Union, suggested that the New York Central Railroad abandon its tracks below Thirtieth Street and substitute motor trucks for the trains which have caused Eleventh Avenue to be called "Death Avenue."

Garrett H. Wilson, superintendent of the Hudson Division, had testified that the West Side lines now carry but little perishable freight below Thirtieth Street. Most of the fresh fruit and vegetables are now delivered above Thirtieth Street, he said.

The city was represented by Assistant Corporation Counsel Joseph P. Devery. Alexander F. Lyman represented the railroad and the Merchants Association, the Citizens Union, the League to End Death Avenue, the Washington Heights Taxpayers' Association and the Washington Heights Association for the Protection of Riverside Park were represented.

The plan calls for the elimination of crossings between Sixtieth Street on the north and St. John's Park at North Moore Street to the lower West Side. It is proposed to put the railroad tracks on an elevated structure over private property. The cost of this change exclusive of the cost of the right of way was estimated by railroad engineers at $28,000,000.

The railroad, it was said, prefers a plan which would carry the tracks through the second stories of many warehouses on the West Side, with decorative spans over the cross streets.

McCOOEY'S SON A BROKER.

Plans to Become Brooklyn Manager for Bache.

After obtaining a law degree from Fordham University last June Everett McCooey, youngest of the three sons of John H. McCooey, Democratic leader of Kings County, announced his intention of becoming Brooklyn manager for the banking concern of Jules Bache & Co.

While all three of the politician's sons are lawyers, John H. McCooey Jr. is the only one actively practising. Immediately after graduation, Everett McCooey took the State bar examinations with the intention of going into a law partnership with his older brother, who is now associated with Gardiner Conroy. J. Frank Murphy, a leader in Brooklyn financial and club circles, is a member of the Bache firm. Everett McCooey is to take over his new duties within ten days.

Recreation Guide Published Listing All City Play Places

A comprehensive guide to municipal recreation has been published by the City Recreation Committee of 151 Fifth Avenue. The guide is said to be the first complete enumeration of the public and private recreation facilities ever made and consists of a pocket-size volume of 137 pages, illustrated and containing information on every kind of recreation.

The guide lists, among other things, the location of 819 children's playgrounds, 49 swimming pools and bathhouses, 177 school gardens and school farms and 238 public parks. A list is also given of amusement parks and beaches and boat and day trips.

Much of the material in the guide was gathered in connection with the surveys of the Regional Plan of New York and Its Environs by Charles J. Storey, assisted by Helen Van der Pyl of the Depar[illegible] of Recreation of the Russell Sage Foundation.

SARGENT SUSPENDS PERRY W. HOWARD

Acts Against Colored Aide and Deputy Marshal Hubbard, Held as Bribe-Takers.

PLOT CHARGED BY HOWARD

Six Accused of Patronage Trafficking Are Arraigned for Pleas at Biloxi, Miss.

Special to The New York Times.

WASHINGTON, July 17.—The Federal Government today suspended Perry W. Howard, negro Republican National Committeeman from Mississippi, as Attorney for the Department of Justice, and James W. Hubbard, Deputy United States Marshal for the South District of Mississippi. Both were indicted in Biloxi, Miss., on the charge of having received $1,500 as payment for an appointment in the United States Marshal's office.

This is the first direct result of the inquiries by the Department of Justice and the subcommittee of the Senate Postoffice Committee into the alleged bartering of patronage in Southern States.

Howard was arraigned here today on complaint of United States Attorney Leo S. Rover, on tlegraphic advices from Mississippi. He pleaded not guilty before United States Commissioner H. C. Turnage and was released on $2,000 bail. He was charged with conspiracy to violate the law prohibiting the sale of Federal offices and of receiving $1,500 for the appointment of A. P. Russell as a Deputy United States Marshal for the Southern District of Mississippi. He was ordered to appear at Jackson, Miss., on Nov. 5.

Blames "Lily White" Opponents.

Howard said after his suspension that he was being made a martyr to the cause of negro leadership. He blamed the indictment on his "lily white" opponents in Mississippi politics and asserted that he had no knowledge of the cause of the indictment.

Howard, Hubbard and others were indicted as the result of charges presented to the Grand Jury in Biloxi, Miss., following an investigation by Mrs. Willebrandt, Assistant Attorney General. The inquiry which produced the charges was initiated by George L. Sheldon, former Governor of Nebraska, now living in Mississippi, who heads the "lily white" faction which for years has sought to oust the group of negroes from Republican control in that State.

The Senate subcommittee delayed its investigation into the sale of Federal offices in Mississippi pending action by the Grand Jury. It has power to investigate the bartering of all Federal patronage and intends to resume its investigation in the Southern States very soon.

The committee has received reports of alleged widespread misconduct in the appointment of postmasters in nearly every Southern State. It was said today that these reports indicated a very serious situation in North and South Carolina, Tennessee, Alabama and Texas. The charges sent to the committee in letters, if verified, it was stated, would bring very sensational developments which might lead to many indictments.

Some members of the House, it was alleged in the reports received by the committee, had taken part in postoffice transactions which were being criticized.

Six Plead Not Guilty.

BILOXI, Miss., July 17 (AP).—As a parade of witnesses passed through the Federal Grand Jury room here to add to the accumulation of evidence relating to alleged trafficking in patronage by State Republican leaders, interest shifted from what was happening behind the closed door sof the jury chamber to open court, where six of the seven persons thus far indicted were arraigned for pleas.

His arraignment was accepted by Sidney E. Redmond, negro attorney of Jackson, as an occasion for a broadside at his political enemies, whom he charged with bringing about the indictment of himself, his brother, A. M. Redmond, Scott Hubbard, Deputy United States Marshal, and Ed L. Patton, negro Republican leader. The four, with Perry W. Howard, negro National Committeeman and Special Assistant Attorney General, are charged with obtaining $1,500 for the appointment of A. P. Russell to the Southern District Marshal's force last year.

Redmond succeeded in obtaining an order from Judge Holmes transferring the cases against himself, his brother and Patton to the Jackson district for trial at the November term of court. Hubbard, in entering a plea of not guilty, raised no objection to trial here. J. C. Tannehill, former Marshal of Summerall, and William A. Miller, Postmaster at Wiggins, indicted jointly with Patton in connection with the appointment of Miller, also pleaded not guilty.

Senator Kendrick to Run Again.

SHERIDAN, Wyo., July 17 (AP).—Senator John B. Kendrick, Democrat, of Wyoming, today announced he was a candidate for re-election.

SEIZED IN LONG HUNT FOR $50,000 HOLD-UP

Suspect, Sought Over Country for Six Months, Taken Here in Big Gem Robbery.

JEWELS FOUND IN SATCHEL

Clue in Sing Sing Escape Seen in Card Bearing Names of Criminals Who Knew James A. Nannery.

A country-wide search of more than six months ended yesterday when detectives arrested George Williams, 30 years old, as he stepped out of the Century Hotel, 111 West Forty-sixth Street. He is charged with having been one of two holdup men who on Jan. 17 entered the offices of the Commonwealth Company, loan brokers at 1,675 Broadway, bound and tied two clerks and escaped with $50,000 in cash and jewelry. The company now has its offices at 784 Seventh Avenue.

Williams, who described himself as "a liquor salesman," is said by detectives to have many aliases and a long criminal record. The police have been hunting for him since Saverio Rovell received a twenty-year sentence in Sing Sing for his part in the Commonwealth Company holdup.

A search of a large satchel with false bottoms found in a room in the Hotel Piccadilly, 227 West Forty-fifth Street, said to belong to Williams, disclosed forty unset diamonds and rubies as well as a loaded pistol, a hundred shells and a bludgeon of rubber pipe, one end filled with lead and wrapped with copper wire. The prisoner refused to explain where he obtained the precious stones, but said he carried the pistol for protection.

Identified in Robbery in West.

In the line-up at Police Headquarters Williams was identified by former Deputy Police Commissioner George S. Dougherty, his wife, and Veronica, a daughter, as one of several bandits who held up and robbed the Doughertys in Los Angeles three years ago. Mr. and Mrs. Dougherty and their daughter were robbed of considerable jewelry and cash. Mr. Dougherty, who at one time was in charge of the New York Detective Bureau, said yesterday that if Williams is taken back to Los Angeles he will appear as a witness against him.

According to Inspector Coughlin, who questioned Williams, the prisoner is known to the police under the aliases of Fitch, Foteh, Gill, Fischer, Walker, Elliott and Maynard. To the Inspector's question, "What is your real name?" Williams is quoted as having replied, "I have no correct name."

The detectives assert that Williams's record includes a sentence to the California State prison for four years for robbery. He was arrested here in 1917 on a homicide charge, but this was dismissed. He got, however, a six months' sentence for carrying a pistol. On June 1, 1919, he was arrested here in an assault and robbery charge, but was discharged. On May 23, under the alias of George Maynard, he was arrested in Los Angeles on a robbery charge, but was acquitted.

Names of Criminals on Card.

When Williams was searched the detectives found a card on which was the following notation: "No. 79,509, G. Dash; No. 79,555, J. Phalen; No. 78,850, G. Clark." The police say these are the prison numbers of three desperate criminals now in Sing Sing.

George Dash, according to Warden Lewis E. Lawes, is serving a term of from ten to fifteen years for attempted robbery. John Pehlan is in prison for two and a half years for having stolen property and George Clark is serving a four-year term for burglary.

The detectives hope to obtain from Williams some trace of James Nannery, who escaped from Sing Sing last Sunday. Nannery, who was serving a twenty-five-year sentence for robbery, is said to have been friendly with Dash.

Several keys to safety deposit boxes were found on Williams. The detectives are trying to find where the boxes are and will get a court order to examine their contents. In addition the detectives found cards bearing names and addresses of a number of women. Notations on the cards made by Williams read "Silent Lizzie," "Quiet Mary" and "Easy Bertha."

Detectives Thomas Tunney, brother of Gene Tunney; David Mullee and Jerome Butler of the West Sixty-eighth Street Station will appear against Williams when he is arraigned in the West Side Court this morning.

MAJ. ZUNDELL ON AUTO TRIP

He and Bride, Former Eleanor C. Lewis, to Pass Summer in Canada.

Major Edwin A. Zundell, U. S. A., and Mrs. Zundell, formerly Miss Eleanor Clay Lewis, whose marriage took place on Saturday in the Cadets' Chapel of West Point, will pass the Summer motoring in Canada, after which they will live in Fort Leavenworth, Kan., where Major Zundell is stationed.

Mrs. Zundell is the daughter of Mrs. Charles E. Lewis of 25 East Ninth Street. She attended the school of Miss Howe and Miss Marot in Thompson, Conn., and has been secretary at Miss Chapin's School.

Major Zundell was graduated from the United States Military Academy at West Point and served overseas during the World War. He later was professor of mathematics at West Point.

GEISSLER UP FOR CONTEMPT

Homes Utilities Corp. Head Ordered to Pay $600 Overdue Alimony.

Special to The New York Times.

WHITE PLAINS, N. Y., July 17.—Charged with contempt of court because he failed to pay alimony of $200 a week for the last three weeks, Arthur D. Geissler of Yorktown and New York City, President of the Standard Homes Utilities Corporation of New York City, informed Supreme Court Justic Taylor today that his personal fortune has dwindled to between $10,000 and $12,000, and that he is unable to pay the amount of alimony awarded to his wife in her separation action of last Fall.

Justice Taylor said that before he could pass on an application to lower the amount of alimony Geissler must purge himself of contempt by making up the overdue alimony.

Levine Smashes Plane in 3 Attempts to Land; Up With Guest, Hits Fence at Curtiss Field

Special to The New York Times.

CURTISS FIELD, L. I., July 17.—Charles A. Levine took up his transatlantic Bellanca, the Columbia, tonight and in landing after a twenty-minute flight he smashed the landing gear, the propeller, the right wing and the left wing tip. Neither Levine nor his guest, Major A. L. Fleming, a former pilot, was hurt.

Levine took off shortly after 8 o'clock. Disaster nearly overtook the plane on the take-off. There was a light south wind blowing and as the ship rose Levine banked it so sharply that a wing tip touched the ground. He circled for twenty minutes and then came to land, which is not easy at Curtiss Field with a south wind.

Levine had to approach the field low over telephone wires and a row of hangars. On his first attempt he came in too high. He circled the field and tried again. The second time he was low enough, but had to open his throttle to clear the wires and he was flying too fast to land when he had cleared all obstacles.

On his third trial he just cleared the wires to the east of the hangars and was coming in to a perfect landing, but failed to judge correctly the location of a low, stout plank fence around the field. The landing gear and the left wing tip struck the fence and the plane swung over so that the other wing tip hit. The plane "squashed" just inside the fence, breaking the propeller. Levine and his guest climbed out. After examining the plane Levine said that he would have it fixed up as "good as ever" within a few days.

VETERAN CHARGED WITH SACK MURDER

Joseph Ustica Accused in the Death of W. F. Gilbride, a Brooklyn Contractor.

MAN AND WOMAN DETAINED

Nassau Grand Jury Still Sifting Case —Police Report Finding Stains on Automobile.

Special to The New York Times.

MINEOLA, L. I., July 17.—Joseph Ustica of Freeport was charged with the murder of William F. Gilbride, Brooklyn contractor, before Justice of the Peace Wilbur Southard at Wantagh late tonight. He was held without bail.

Gilbride was found murdered, trussed and bundled in sacks in a lonely lane near Freeport on Sunday morning. His pockets were empty and when last seen he had a considerable sum of money in his possession.

The last place Gilbride was seen alive was at Tony D'Apolito's spaghetti house on the waterfront of Hempstead Bay in Freeport. D'Apolito who was questioned for several days is being held as a material witness. Mrs. Lucille McDermott of Freeport who saw Gilbride in the resort on Saturday is being detained while her story is being checked up.

The charge against Ustica came after the Nassau County grand jury had sat until 10 P. M. investigating the murder. The jurors adjourned without voting any indictments. Assistant District Attorney Richard Brown said presentation of the case had not been concluded and that indictments might be expected later.

Report Finding Stains.

In the afternoon the Nassau County police stripped the velour from Ustica's maroon automobile when they discovered a small stain on the cushion that had been treated with gasoline. They said they found the fabric below soaked with blood which had seeped into the wadding. An analysis will be made to determine if this is human blood.

Ustica, a veteran of the World War who evidently subsisted on his pension as a disabled soldier, is said to have been D'Apolito's "silent" partner in the business at the Spaghetti House.

One of the witnesses before the Grand Jury was Dr. Murray Green. He attended Mrs. McDermott at 11 West Merrick Road, Freeport, after she had returned home from the Spaghetti House. He said that Mrs. McDermott seemed hysterical when he examined her on Saturday afternoon. This was after the woman had seen Gilbride seated at a table in the Spaghetti House with a bottle before him, according to her own testimony.

Says Woman Was Hysterical.

When Dr. Green asked Mrs. McDermott what was the matter she was said to have exclaimed, "Please don't ask me. It's terrible. I can't talk about it." He said there was no evidence that she was intoxicated.

Mrs. Rose Fredette, a nurse who occupied an apartment adjoining that of Mrs. McDermott, said that she had been offered a thousand dollars to effect a reconciliation between Mrs. McDermott and her husband. John Lobatco, former owner of the Spaghetti House, was questioned by District Attorney Elvin Edwards today.

TRUCK DRIVER GETS YEAR.

Prison Term for Bright, Whose Machine Killed Two.

Charles Bright, 28 years old, a truck driver of 912 Bockaway Avenue, was sentenced to a year in City Prison by County Judge Taylor in Brooklyn yesterday on his conviction for manslaughter.

On Feb. 7 the truck he was driving swerved up on the sidewalk at Kings Highway and East Ninety-fourth Street to avoid a collision with an automobile. It struck a telegraph pole which fell on the baby carriage in which Julius Weiner, 9 months old, was riding and killed the child. The truck ran over the child's grandmother, Mrs. Dora Cohen of 293 East Ninety-fourth Street, and killed her.

COUNTERFEIT $100 NOTE.

Treasury Department Warns of its Deceptiveness.

A new counterfeit $100 Federal Reserve banknote on the New York branch is described in a warning issued by the Treasury Department. The note is of the 1914 series, check letter C, face plate No. 23, portrait of Franklin and signatures of Frank White and A. W. Mellon.

It is described as a well-executed counterfeit printed from etched plates on bleached genuine paper, but the face and back plates are somewhat shorter than the genuine, while the serial numbering and seal have a smudgy appearance. In the border lathework, the fine white lines lose their identity in different places due to faulty etching.

"The Kiss" to Open on July 31.

"The Kiss," a play by Ted McLean, is announced to open at the Totten Theatre, formerly called the Edyth Totten, on Tuesday night, July 31. The author and Jane Allyn will appear in the principal roles. Lionel and Jack Hyman, sponsors of "Marriage on Approval," which closes its engagement at the Totten Theatre on July 28, are the producers of "The Kiss."

18 CUSTOMS GUARDS FACE DISMISSAL

Collector of Port Elting Will Recommend Discharge of Suspended Men.

SERIOUS OFFENSES DENIED

"Petty" Faults Include Absence From Post, Drinking and Small Bribery.

Philip Elting, Collector of the Port, will recommend shortly to the Treasury Department the dismissal of most, if not all, of the eighteen Customs guards suspended under charges about a month ago following an investigation by Gregory O'Keefe, Special Agent of the Treasury Department. This was announced at the Custom House yesterday. At the same time it was denied that Customs guards had been guilty of conspiracy or wholesale bribe acceptance in connection with landing liquor.

The denial was contained also in a report to Mr. Elting by the Personnel Board, which has been reviewing the cases since the men were suspended without pay. The guards are charged merely with "petty" offenses—accepting small bribes individually, drinking and playing cards while on duty, being intoxicated and using vile and obscene language and leaving their posts of duty. The last offense was most prevalent. The men are not, it appears, to be further investigated. The Personnel Board which made its report is composed of G. M. Brewer, Assistant Solicitor of the Legal Department; Colonel William Conrow, Chief of the Division of Inspection, and W. W. Trumble, Chief of the Bureau of Customs Guards.

Mr. Elting said that "minor charges" had been preferred against fourteen additional Customs guards, whose offenses, however, were of such a character that they would not be dismissed. He refused to make public the names of any of the thirty-two under charges.

Among the first eighteen guards one is alleged to have accepted money to permit a taxicab carrying liquor to leave his pier. Another guard is said to have received $1 for letting liquor leave his pier and later the same day to have received $2 more for a similar act. He "split" the $2 with another guard, it is charged.

One guard is charged with accepting a bottle of liquor to let a man take an Italian-made hat off the pier without paying duty on it. Another is alleged to have stolen a case of canned fruit from a ship and then to have left his post to buy liquor from a bootlegger. Other charges are that guards played poker and drank both on ships and on piers, that they frequently left their posts and put on civilian clothes, and that they sometimes went to near-by piers to warn their fellow-guards of the approach of a Customs "roundsman," or inspector.

BERLIN REDS WELCOME AMNESTIED PRISONERS

Crowd Decks Hunger Strikers With Wreaths, Carrying Them Shoulder High to Cars.

Wireless to THE NEW YORK TIMES.

BERLIN, July 17.—The police though chastened, owing to the present control by the Socialist Ministers of the Interior, both of the Reich and of Prussia, prevented any sort of clashes when the Communists turned out in thousands to greet the recently freed political prisoners. The demonstrations at the Stettin and Silesian stations, when the train bearing the freed men arrived tonight, were somewhat noisy and boisterous, but the police were able to control the masses without a show of force.

Waiting committees greeted the returning men in the name of the Communist Party and Moscow and decked them in huge wreaths of red flowers. Then the crowds lifted them on their shoulders and carried them to waiting cars, meanwhile making the welkin ring with the "Third International."

Those coming from Sonnenburg Prison showed little signs of the hunger strike which they had endured for several days to speed up the Amnesty bill in the Reichstag. As soon as the bill was passed the men began eating, but the strike spirit spread to other jails and 200 civil prisoners at Brendenburg have not tasted food. They will refuse meals until pardons reach all classes of prisoners, they say.

THE Advertising Department of The New York Times regrets the necessity for the omission of 4 columns of advertisements from today's issue.

Real Estate, Steamships, Resorts and Business Page display advertisements for daily edition must be received before 3 P. M. of day preceding insertion; all others before 4 P. M.

RUM ROW SMASHED, DR. DORAN ASSERTS

Dry Chief Says Shipments for Smuggling Fell Off 9 Million Gallons in 1928.

PRAISES THE COAST GUARD

Commissioner Reports That Little Industrial Alcohol Is Now Going to Bootleggers.

Special to The New York Times.

WASHINGTON, July 17.—"Rum Row," off the Atlantic Coast, has been effectively broken up by the patrol established by the Coast Guard, according to a statement made to the Administrators' Conference here today by Dr. James H. Doran, Commissioner of Prohibition.

While he did not reveal the source of his figures, Dr. Doran stated that in 1927 more than 14,000,000 gallons of liquor had been shipped from foreign ports, presumably intended for consumption in this country, and that the quantity so shipped in the past fiscal year had dropped to about 5,000,000 gallons.

"These gratifying results were due to the good work of the Coast Guard," said Dr. Doran. "That service cannot be too highly commended as an agency for the suppression of the traffic in illicit liquor."

Commissioner Doran expressed the opinion that a further decline in importation of foreign beverage liquor would follow the recent action of the Customs Service in enlarging its inspection force on the New York docks.

Limit on Industrial Alcohol.

The commissioner told the Administrators today that the Treasury Department probably would fix 185,000,000 proof gallons as the maximum quantity of industrial alcohol that may be produced in the United States in 1929. That was the quantity that was allowed for industrial uses in the current year.

"There is now a good balance between supply and demand and no surplus of industrial alcohol to contend with," said Dr. Doran. "This means that there is virtually no alcohol left over for the illegitimate trade, that the consumers of this commodity have an adequate supply, and that the manufacturers are able to produce at a satisfactory profit.

"Prior to this year the Government simply had sought to regulate the use of industrial alcohol. Now by regulating both production and use a vast improvement has been made not only in the matter of law enforcement, but from the industrial and economic standpoint.

"If new business develops the allotments for the various manufacturers and other consumers will be increased to meet their legitimate needs. Adjustments may be made at any time on a showing of fact."

Aid for Auto Lien Holders.

A plan has been worked out by the conference of administrators under which legitimate lien holders on automobiles bought on the instalment plan may recover machines seized by dry agents. Half of the 8,000 automobiles seized last year were cars that had been bought on time.

The new regulations to apply in such cases will provide that those having claims for machines may file their claims with administrators. Mitigation of forfeiture may be authorized by the Secretary of the Treasury upon the recommendation of the Prohibition Commissioner.

"This policy will safeguard the legitimate interests of all dealers and will meet all questions arising during the past year, during which automobiles worth probably $5,000,000 were seized where there were liens by dealers who had sold in good faith," said Commissioner Doran. "Where it is found that a dealer sells to an unreliable person on the instalment plan and the car later is seized for prohibition violations the claims will be protected."

Under Secretary Mills of the Treasury today issued orders requiring Coast Guard, customs, prohibition and narcotic officers to cooperate in the work of law enforcement. While no explanation accompanied the order, it is understood that it was promulgated as a result of friction among agents representing the various services.

The Mills order directs officers in charge of any of the four services stationed in the same city to confer at least twice monthly and to bend every effort to cooperate in the performance of their duties. Directions are given to refer any points in dispute to headquarters in Washington.

UNKELBACH BACK IN PRISON.

Court Refuses to Suspend Remaining Indictments Against Gunman.

"Baltimore Willie" Unkelbach, the gunman who informed on his confederates in the Whittemore gang of hold-up men, was returned to Dannemora Prison yesterday by order of Judge Nott in General Sessions to complete his previous sentence of fourteen to twenty-eight years for his part in two of the gang's robberies.

Unkelbach was brought to this city several weeks ago to testify for the State at the trial of Nate Weinsinmer, chauffeur for the gang, now serving twenty to forty years in Sing Sing for the hold-up of two diamond importers and the theft of $175,000 in unset diamonds at Fifth Avenue and Forty-eighth Street in 1926.

Assistant District Attorney Garrison's plea to have two remaining indictments against Unkelbach suspended because of the convict's service to the State was denied by the Court. Judge Nott said that they could be dealt with at the expiration of Unkelbach's term, and ordered a warrant for him placed at the prison.

These indictments were returned last Summer, after Unkelbach assaulted a West Side Prison keeper with a chain in an attempt to escape. Unkelbach had pleaded guilty to one of these indictments.

COOGAN SUIT IS DROPPED.

Bernstein Gets Divorce From Wife, Who Brought Charges.

LOS ANGELES, July 17 (AP).—The $750,000 alienation suit brought by Mrs. Clara Belle Bernstein against Mrs. Lillian Coogan, mother of Jackie Coogan, was dismissed in Superior Court here today on motion of counsel for Mrs. Bernstein.

Following dismissal of the case, the principals of the action went before Acting Superior Judge Carl Sheldon for trial of the divorce case between Bernstein and his wife. After a brief hearing a divorce decree was granted to Bernstein. Mrs. Bernstein did not contest the charge that she refused to cook for her husband.

Will Rogers Has Decided It's a Hard Thing to Be a Hero

To the Editor of The New York Times:

BEVERLY HILLS, Cal., July 17.—This poor explorer Nobile, the way they are talking about him it's hard to tell whether he was saved or lost. This thing of being a hero, about the main thing to it is to know when to die.

Prolonged life has ruined more men than it ever made.

Well, we can't tell much about election till the boys are both notified. I don't believe there will be much doubt, however, but what they will take it. We will soon be seeing whether preachers have influence or just endurance.

Yours,
WILL ROGERS.

CHARGE HAGUE MEN HAVE SINECURES

Fusion League Members Call on Jersey City Commission to Oust Idle Politicians.

BURKITT ACCUSES MAYOR

Tells Him at City Hall Meeting That His Thugs Administered Beating at Trenton.

Fresh from the inquiry by the Case legislative committee into the condemnation of Split Rock Pond for its Water Supply Department, the Jersey City Commission at its weekly meeting yesterday met two additional attacks.

The Fusion League of Hudson County presented a resolution declaring that the Jersey City municipal payroll was "honeycombed with job holders and sinecurists who are on the payroll of the city for political purposes only and who do no necessary work for the city whatsoever." The resolution demanded the resignation of all "municipal employes not rendering an honest day's toil for an honest day's salary."

Burkitt Blames "Hague Thugs."

The other attack was by James Burkitt, who was arrested with one of several antagonists in a fight in the State House at Trenton Monday night. Limping, scarred and patched with plasters and bandages, Burkitt charged that the assault upon him had been committed by "Hague thugs." Burkitt attended the meeting to have the limits of his police permit to speak at street corners defined by the commission.

Mayor Frank Hague, who presided, was clearly amused by the sight of Burkitt as the latter approached the assembly rostrum to speak.

"What's the matter with your face?" asked the Mayor.

"Some of your thugs beat me up," Burkitt replied.

"What!" Mr. Hague exclaimed, laughing, "down at a Republican Legislature!"

"They were Democrats who were packed for McDonald," replied Burkitt. "But I'm still in the fight and I'll be here when you're gone."

The Mayor laughed heartily.

"Don't laugh, Mayor," Burkitt said, irritated.

"I'm not laughing at you, but your face looks so funny," cried Hague.

"My face is not the reason I'm here," persisted Burkitt. "I had an understanding about a permit to speak."

Burkitt Angers the Mayor.

The Mayor and Burkitt interrupted each other for several minutes, when the Mayor finally broke in with the suggestion that the thing be settled "like gentlemen."

"Oh, I didn't know you were one," said Burkitt.

Mayor Hague's amiability vanished. His gavel banged and he thundered at Burkitt:

"If you come in here to insult me I won't ask you to leave. I'll have you absolutely thrown out. Don't you insinuate I'm not a gentleman."

Burkitt declared he had not come to insult any one, but wished to know whether his permit to speak restricted him to the steps of the City Hall. His inquiry was presented by the Mayor to the other Commissioners and the Mayor announced that the Commissioners had unanimously voted to allow him to speak any night but Saturday at corners where his meetings would not interfere with traffic. Burkitt was greatly pleased and walked out of the meeting.

Calls Hague Story False.

Morris R. Sherrerd, consulting engineer for Newark, denied yesterday that he had approved the purchase of Split Rock Pond for the Jersey City Water Supply System at a price of $328,600. Mayor Hague testified on Monday that Mr. Sherrerd had approved the deal.

"Mayor Hague can not saddle on me the responsibility for Jersey City's failure to appeal from the famous $328,600 award," he said. "I advised an appeal. I testified for Jersey City in the condemnation proceedings that in my opinion a fair price for Split Rock Pond was $105,000."

At his home in Point Pleasant former Corporation Counsel Milton denied last night that Mr. Sherrerd had advised an appeal. Asked if the engineer had advised against an appeal he replied:

"To the best of my recollection he did. At least that is the way Mr. Fagan and myself understood him at the time."

PHILLIPS ELOPED ON JUNE 12

Married Miss Helen C. Baines in Chestertown, Md.

Special to The New York Times.

CHESTERTOWN, Md., July 17.—Reports of the marriage of Francis Phillips, son of the late John M. Phillips of New York, and Miss Helen Carroll Baines, society girl of Philadelphia and New York, were confirmed here today.

They eloped here and were married the night of June 12. Thomas Dixon, Deputy Clerk, said he issued a marriage license late that afternoon, Phillips declaring his age to be 22 and that of his fiancee 19. They were married in the parsonage of the Methodist Episcopal Church by the Rev. Wilbur F. Corkran, and departed without announcing their destination.

The bride is the daughter of Mrs. Louise Tattersall Thomson of Philadelphia and New York.

WEINBERGER QUITS UNDER BANK INQUIRY

Resigns as Head of Securities Company and Will Leave Board and Subsidiary.

J. J. STAMLER SUCCEEDS

Two Directors Also to Retire—Court Hails Change as Step to Rehabilitate Company.

SEES CONFIDENCE RESTORED

Receivership Action Will Continue With Injunction of Officers From Altering Assets.

Announcement of the resignation of Harry H. Weinberger as President of the New Jersey Bankers' Securities Company, and the appointment of John J. Stamler, who has wide banking interests in Newark and nearby cities, was made at the hearing of the receivership petition for the company before Vice Chancellor Backes in Newark yesterday.

Resignation of two directors, Frederick N. Bidwell of Passaic, Treasurer of the company, and Frank C. Campbell of Maplewood, and the possible resignation of another, David G. Smith, who is now in Europe, were also announced. Weinberger will resign his membership on the board and his Presidency of the Hobart Service Trust Company of Passaic, a subsidiary.

Vice Chancellor Backes said from the bench that the selection of Stamler to replace Weinperger bade fair to result in the restoration of public confidence in the holding company, and to place the concern back on a sound basis.

The New Jersey Bankers' Securities Company was organized to acquire control of banks in New Jersey and to operate as a holding company. It has been subject to exhaustive investigation by the Legislative Committee at Trenton, and D. Frederick Burnett, counsel for the committee, has announced that the investigation is practically completed.

The present action will be continued, it was announced. It was started on petition of Fannie L. Mayer, a stockholder, for the appointment of a receiver. In her petition Mrs. Mayer alleged malfeasance and nonfeasance on the part of the officers of the company, and more specifically charged the voting of high salaries to its officers and trading in the open market in its own stock.

Appointment of a receiver has been delayed in the course of numerous adjourned hearings, at each of which suggestions of amicable adjustment and reorganization were made. Not until yesterday, however, had any concrete and definite changes been suggested, and the existing officers and directors had hitherto shown a determination to fight for their offices. Throughout the proceedings, however, the officers have been enjoined from making any changes in the assets of the company.

Vice Chancellor Backes said yesterday that these restraints would be continued in full force for the present. Despite his hearty approval of the appointment of Mr. Stamler, he said that he felt he should keep in close touch with the proceedings and refused to grant an adjournment of one month, as was requested by counsel. He adjourned the receivership hearing for one week.

The decision to resign by Weinberger and the two other directors was said to have been reached at a meeting in this city Monday night, and to have been influenced by the events at Monday's legislative hearing at Trenton.

ALSATIAN LEADERS FREED.

French President Pardons Three—Fourth Awaits Court Action.

Special Cable to THE NEW YORK TIMES.

PARIS, July 17.—Three of the imprisoned Alsatian autonomists, Rosse, Schall and Faschauer, have been pardoned and released from prison by a decree of the President of the Republic. They have already served more than two months of the prison term to which they were condemned for conspiracy against the State and since their condemnation Rosse has been elected a Deputy.

The judicial commission appointed by Louis Barthou, Minister of Justice, to examine their case reported in favor of clemency and at a Cabinet meeting this morning M. Barthou submitted the report to the President and obtained his signature to the pardon.

A fourth Separatist, Ricklin, who also has been elected a Deputy, has appealed to the Supreme Court for a retrial and until judgment has been given it is impossible for him to be pardoned.

Today's meeting of the Cabinet was the last which will be held until September, when the Ministers will assemble at Premier Poincare's country home at Sampigny, in the Meuse Department.

Four of a Family in "Puffy."

James Gleason's new play, "Puffy," described as a comedy dealing with "paupers and politics," is booked for a week of preliminary performances in Long Branch and Asbury Park, beginning next Monday night. The cast of twenty-five includes a father, mother and son, while another son is staging the piece. The players are Edward A. McHugh Sr., Catherine McHugh and their son, Frank, while Edward A. McHugh Jr., has been engaged as director. The company will likewise include Mildred McLeod, Lulu Mae Hubbard, John A. Butler and Paul Ker. "Puffy" is scheduled to open in New York late next month under the auspices of Boothe & Gleason.

RADIO PLAN DELAY FORESEEN BY BOARD

Protesting Stations Are Expected to Go Into Court and Hold Up Reallocation.

10 MORE SEEK TO CONTINUE

These Heard Include Richmond (Va.) Broadcaster, Who Declares State Reception Is Bad.

Special to The New York Times.

WASHINGTON, July 17.—That it may be several months before the general reallocation plan of the Radio Commission is put into operation was indicated today. The commission expects to make public the new plan before Aug. 1, but it appears probable that many stations which will have their power reduced or are asked to share time will want to be heard and may go into the courts.

For this reason it may be months before the plan can be made operative. By that time, some authorities contend, it is quite possible that members of Congress may take the position that the Davis equalization plan is not so feasible as was supposed and may seek to countermand it.

The plan on which the Commission is now working is said to be for twenty-five cleared channels, instead of fifty as recommended by the radio engineers when they appeared before the commission.

Stations heard by the board today who were cited to go off the air on Aug. 1, included WRAX and WFAN, both of Philadelphia; WBKV of Brookville, Ind.; WNBA of Forest Park, Ill.; WEDC of Chicago, WCLS of Joliet, Ill.; WMBG of Richmond, Va.; WMBS of Lemoyne, Pa.; WJAY of Cleveland and WMBD of Peoria Heights, Ill.

W. S. McCachren, owner of WMBS of Lemoyne, Pa., brought up the fight between his station and WBRC, owned by W. C. Wilson of Harrisburg.

Judge Ira E. Robinson, Chairman of the commission, said that more controversies seem to exist between small stations in Pennsylvania than in any other part of the country. He told Mr. McCachren that more complaints have been received against his station than any other station in the second zone, and probably more than against any other station of the 164 ordered off the air.

Mr. McCachren denied that he had ever operated his station without a licensed radio engineer, stepped up the power of his station or that he is causing interference, all of which were charged in complaints.

He asked that his frequency be changed to 620 kilocycles from 1,280, and that his power be increased from 250 watts to either 1,000 or 5,000 watts. He brought with him thirty-five witnesses, only a few of whom were heard.

William E. Leahy, attorney for the station, engaged in a controversy with Judge Robinson over the introduction of letters and affidavits, which were excluded from the record on the ground that they were not statements of fact.

The Rev. Herbert Hogg of the Berachah Church, Inc., appeared on behalf of Station WRAX of Philadelphia, and told the commission he believed that the church was entitled to recognition, and that religious broadcasting should be encouraged.

He said that the churches cannot afford to pay for time on commercial stations and that it was difficult now to get any time on the air. Dr. Hogg said his station had obeyed all of the orders of the commission.

W. W. Knight, engineer of the station, said that about 60 per cent. of the receiving sets in and near Philadelphia are of 1922 and 1923 manufacture.

Wilfred H. Wood for Station WMBG said that reception in Richmond was very poor, both day and night, and that Richmond people have to rely on his station for reception.

Harry A. Gorson, owner of Station WFAN, Philadelphia, told the commission that he had made arrangements with the Columbia Broadcasting Company to take nine hours a week, beginning in September, of the Columbia program.

The stations to be heard tomorrow are WMBQ, on Brooklyn, WGCP of Newark, WWAE of Chicago, KWCR of Cedar Rapids, Iowa; WATZ of Chesterfield Hills, Va.; WMBF of Rock Island, Ill.; WFJC of Toledo, WFKD of Philadelphia and WFBG of Altoona, Pa.

RADIO STATIONS HERE HOPE FOR LENIENCY

Returning From the Washington Hearings, Owners Are Optimistic They Will Stay on Air.

A general attitude of optimism prevailed yesterday among radio station owners here after their return from Washington, where during the last few days they appeared before the Federal Radio Commission to show cause why their broadcast activities should not be discontinued on Aug. 1. According to several owners the main charge presented by the commission was that stations had been frequently found off their assigned waves by more than the permitted deviation of 500 cycles.

J. Goustin, Manager of WAAT, said the commission's engineers at the hearings had reported his station off its assigned wave-length by approximately 1,300 cycles on eight occasions since last August. This deviation, about one-eighth of 1 per cent., is considered good regulation for the crystal wave meters which WAAT engineers were able to obtain, he said.

"The record of WAAT was very good, compared with deviations reported to have been found for many other New York broadcasters," declared Mr. Goustin, "and we feel that the Federal radio body will be lenient with us because we did the best possible with the apparatus obtainable. Many stations in the New York area have been using no crystal wave meters at all. Some were cited off wave as many as fifty times within a few months."

William Norins, owner of WPCH, said:

"This station was off its wave some time ago due to the use of a meter supplied by a competent manufacturer and tested by the Government for accuracy. Being off wave was the only charge brought against us in the recent hearings."

John V. L. Hogan, Past President of the Institute of Radio Engineers, who sat in with the commission last week in an advisory capacity, said:

"The general attitude of most of the smaller stations was 'We were wrong, but if given an opportunity we will not do it again.' It seems to me that some of the stations heard at the hearings have special functions to perform in their respective communities and should be allowed to stay on the air if they improve their transmitting equipment."

MUSIC

By OLIN DOWNES.

Beethoven's Ninth at Stadium.

There was an imposing performance of Beethoven's Ninth Symphony last night in the Lewisohn Stadium—imposing not only because of the character of the work itself but also by reason of the setting of the occasion. More than 14,000 persons crowded the seats of the amphitheatre, evidently impressed and responsive to the music.

To the eye as well as the ear the moment was symbolic of Beethoven's conception of the symphony that publishes the vision of brotherhood and liberation still centuries away from attainment by mankind. But the dream was flung on music paper, and last night an immense concourse of men and women in a hundred different walks of life listened to the heroic accents of the greatest democrat and revolutionist among modern composers.

The symphony was preceded by the incomparable Third "Leonore" Overture, performed in a fine spirit and without affectation or exaggeration by Mr. van Hoogstraten and his men. The effect of the overture was enhanced, at the dramatic climax, by placing the solo trumpeter high up on the wall over the arena. In the performance of the symphony the orchestra was assisted by the chorus of the Choral Society of New York and Louise Lerch, soprano; Elizabeth Lennox, contralto; Charles Stratton, tenor, and Alexander Kisselburgh, baritone, for the solo quartet.

As regarded mass effects the performance carried well. This was particularly true of the singing of the chorus. They gave Mr. van Hoogstraten, as the phrase goes, all they had. Even in the highest registers the voices carried and, with hardly an exception, sustained pitch and tessitura. Needless to say, the performance had by no means the same tonal proportions for those who sat in different parts of the stadium, but certainly the sonority and the prevailing quality of the choral performance would have commanded praise under any circumstances, and there was something else than technical achievement in the choral performance. There was real feeling, real response to Mr. van Hoogstraten's baton, genuine conviction, grasp of the text and what it is intended to convey.

The quartet was not entirely adequate to its task, though it improved toward the last of the choral movement. Mr. van Hoogstraten employed his baton with authority and decision, gauging wisely the proportions of the score and of his open-air auditorium. He did not force tone past the capacities of the players, but he conveyed a marked sense of contrast and climax. In the first movement, particularly, he read Beethoven's music with a communicative perception of its nobility and power. The pace of the scherzo, in which the composer sets the stars and the planets a-dancing, was well chosen. The slow movement is one of the supreme tests of a conductor, in or outside of a concert hall. The symphony, by and large, carried the message and had the effect that the composer would have wished. Niceties of interpretation and of technical finish would not be expected on such an occasion, but the essence of the beauty and meaning of the score went home, and constituted one of the most notable events thus far of the stadium season.

GIRL USHER'S SLAYERS ABANDON ALL DEFENSE

Four Chicago Youths Throw Themselves on Mercy of Court Despite Judge's Warning.

Special to The New York Times.

CHICAGO, July 17.—The four young slayers of Pearl Eggleston, an usher at the Ritz Theatre in Berwyn, decided today to throw themselves on the mercy of Judge Frank Comerford of the Criminal Court rather than take a chance with a jury.

W. W. O'Brien, counsel for all the defendants, suddenly stopped the tedious task of jury selection soon after court opened this morning and to the surprise of the prosecutors and other court attaches, announced that his clients desired to enter pleas of guilty.

Stanley Durmaj, 20 years old, who confessed to firing the fatal shot; Stanley Thomas, 19; Albert Mas, 21, and John Tulcaz, alias Tulips, 22, are the youths, who by their pleas, confess they shot and killed the girl during an attempted robbery, on April 29, of the theatre where she worked. Taking of evidence will be started Thursday morning.

The Judge and Assistant State's Attorneys Harold Levy and Emmet Byrne warned the defendants that no arrangement had been made with their counsel. They persisted, however, in their pleas.

"Do you realize I can sentence you to death in the electric chair, or to any term of years in the penitentiary?" the Court asked each defendant before accepting the plea.

"We will continue to insist on the death penalty," said the prosecutors.

Mr. O'Brien, it is said, will rely for mitigation on the fact that the death of the girl was brought about by accident, rather than by deliberate killing.

Since a week ago Monday an unsuccessful effort had been made to obtain jurymen for the trial. More than 500 men were examined, and only one had been tentatively accepted by both sides.

EQUITY TERMS REVEALED.

About Same as Gilmore Outlined—Gain for Chorus Girls.

The Actors' Equity Association yesterday issued a statement giving the details of the new minimum basic agreement signed on Monday with the Managers' Protective Association as reported in yesterday's NEW YORK TIMES.

The details are substantially the same as those outlined by Frank Gillmore at the Equity annual meeting in May and printed again yesterday.

One additional advantage was gained by the Chorus Equity Association. This provides for the reduction of the chorus girls' probationary terms from ten days to seven, and for the payment of expenses while girls are rehearsing on the road. The Equity statement praised William A. Brady's part in bringing about the successful negotiations.

Today on the Radio

July 18, 1928. Eastern Daylight Saving Time. Wave length in meters on left of station. All time is P. M. unless otherwise indicated. Stations in each group are arranged in accordance with their location on the dial.

OUTSTANDING EVENTS ON THE AIR TODAY

7:30 P. M.—St. Regis Orchestra—WEAF, WTAG, KSD, WMC, WFAA, WHO, KOA, WRC.

8:30 P. M.—Organ recital—WABC.

9:00 P. M.—Philco comic opera, "Wonderland"—WJZ and twenty-four stations.

9:00 P. M.—Troubadours Orchestra—WEAF and thirteen stations.

9:15 P. M.—Music of the Sea: Orchestra; soloists—WOR and eighteen stations.

9:30 P. M.—Goldman Band; cornet trio—WEAF and fifteen stations.

9:30 P. M.—United Military Band—WOR and eighteen stations.

10:00 P. M.—Venetian Orchestra—WJZ, WREN.

10:00 P. M.—Kolster operetta, "Yeomen of the Guard"—WOR and seventeen stations.

10:30 P. M.—Buccaneers concert—WOR and sixteen stations.

NEW YORK

326—WNYC—278.

6:00—Western Union time.
6:01—Market high spots.
6:10—Jessie Henderson, songs.
6:25—Baseball scores.
6:30—Spanish—V. H. Berlitz.
7:30—Correct time.
7:31—Baseball scores; police.
7:35—WNYC Air College: State Parks—R. H. Torrey.
7:50—Anna Bohn, contralto.
8:15—F. G. Doblin, songs.
8:30—Nathan Radoff, violin.
8:45—Josef Wohlman, piano.
9:00—Time; Ward musicale.
10:00—Time; police alarms; weather; tide tables.

492—WEAF—610.

6:45 A. M.—Health exercises.
8:00 A. M.—Morning devotions.
8:15 A. M.—Parnassus Trio.
8:30 A. M.—Cheerio.
10:45 A. M.—Parnassus Trio.
11:15 A. M.—Household Institute.
11:30 A. M.—NBC studio program.
11:45 A. M.—Dessarts—Nell Enloe.
12:00 M.—Elsie Simmons, soprano.
12:15—William Ryder, baritone.
12:30—Markets; weather.
12:45—Dance orchestra.
1:45—Billy Rhodes, baritone.
2:00—Current Events—A. D. Ress.
2:15—Parnassus Trio.
3:15—Investments for Women—Jeanne Carpenter.
3:30—NBC studio program.
4:00—Famous authors.
4:15—Manhattan Trio.
4:45—Playwriting—R. Evans.
5:00—The Village Grovers.
7:30—Jolly Bill and Jane.
8:00—Waldorf-Astoria music.
8:55—Baseball scores.
9:00—Synagogue services.
7:30—St. Regis Orchestra.
8:00—National Mixed Quartet.
8:30—Venetian Nights.
9:00—Troubadours' Orchestra.
9:30—Goldman Band; cornet trio.

455—WJZ—660.

1:00—Young's Orchestra.
2:00—Weather; meat talk.
2:20—Daily Menu—Mrs. Julian Heath.
2:35—Wallpaper talk.
2:45—Health talk.
3:15—Merry Trio.
3:45—Speech—Louise Mitchell.
4:00—Tea Timers.
5:00—Talk—E. Davison.
5:15—Studio program.
5:45—Lolita Gainsboro, piano.
6:00—Bartells Orchestra.
6:25—Baseball scores; program summary.
6:30—Bartells Orchestra.
6:45—Poetry—N. Hamilton.
7:00—Time; Hall's Orchestra.
7:30—Talk—J. B. Kennedy.
7:35—Ellen Edwards, piano.
7:45—R. Maxwell, tenor.
8:00—Breen and de Rose, songs.
8:30—Sylvania Foresters.
9:00—Philco Comic Opera—Wonderland.
10:00—Longines time; Venetian Orchestra.
10:30—Wayside Inn music.
11:00—Slumber music.

422—WOR—710.

6:45 A. M.—Colgate Hour.
8:00 A. M.—Chimes; weather; news.
9:00 A. M.—Talk—Jean Dale.
10:00 A. M.—From the studio.
11:00 A. M.—Tavannes time.
11:01 A. M.—Good as Gold.
12:30—Wintz Orchestra.
2:30—Nichols Trio.
3:00—Sessions chimes.
3:01—Stamford Hall.
3:30—Matinee dance.
4:15—Romancers Orchestra.
7:00—Baseball scores.
7:15—Stanton Ensemble.
7:30—Talk—Bill Crawford.
8:00—Sessions chimes.
8:01—Filipinos hour.
8:30—Ivory Circle music.
9:00—Liberty Bonds—Hon. Ogden L. Mills.
9:15—Sea music; orchestra; soloists.
9:30—United Military Band.
10:00—Kolster Hour: operetta—Yeoman of the Guard.
10:30—Buccaneers Orchestra; chorus; soloists.
11:00—Time; news; weather.
11:05—Astor Orchestra.
11:30—Witching Hour.

305—WHN—760.

11:00 A. M.—Organ recital.
11:30 A. M.—Women's hour.
12:30—Talk—Dr. G. W. King.
2:00—Overture; studio recital.
3:10—Loew's Orchestra.
10:00—News.
10:10—Roseland Orchestra.
10:40—Popular songs.
11:00—Lito Theatre organ.
11:30—Silver Slipper Orchestra.
12:00—Privolity Orchestra.

395—WFAP—760.

5:00—Anna Crews, contralto.
5:15—Herman Danofsky, piano.
5:35—Uncle Bert, songs and ukulele.
5:45—George Lielsegall, soprano.
6:00—American period.
6:30—Edward Frankel, violin.
6:45—Marion Warth, songs.
7:00-7:30—Cotton Orchestra.
8:30—Oakland's Terrace.
9:00—Christian's Orchestra.
9:30—Park Studio.

398—WQAO—760.

7:30—Calvary Baptist Church.

370—WLWL—810.

8:00—New Rochelle Hour.
8:05—Annie Louris, songs.
6:20—Concert.
6:45—Books—W. Gavigan.
7:00—C. King, songs.
7:35—Talk—C. Martin.
7:45—Venetian Orchestra.

370—WMCA—810.

9:00 A. M.—Radio Club.
9:30 A. M.—Charmant Dainties.
9:45 A. M.—Oakite Red Wings.
10:00 A. M.—Scottish Boys.
10:30 A. M.—Angio hour.
11:00 A. M.—Rayfoto broadcast.
11:30 A. M.—Retail entertainment
12:00 M.—Littmann's entertainers
1:00—Mother's Serenaders.
1:30—William Norins, poetry.
2:00—Orchestral music.
3:00—Seibert Pursers.
4:00—Wilson Syncopators.
4:30—Rockaway Playland.
5:00—Littmann's entertainers.
5:30—Bungalowers' chat.
5:35—Studio program.
8:00—Talk—C. G. Villard.
8:30—Red Devil entertainers.
9:00—Time; Finkenberg program.
10:00—Savoy Orchestra.
10:30—Columbia Park concert.
11:00—Time; McAlpin Orchestra
12:00—Piotti and Hardy, duets.

349—WHBI—860.

9:00 A. M.—String quartet.
9:30 A. M.—Shopping feature.
9:45 A. M.—String Ensemble.
10:00 A. M.—Infants' dress talk.
10:10 A. M.—String music.
10:29 A. M.—Dress Essentials—Muriel Allen.
10:30 A. M.—Studio program.
10:40 A. M.—Your menu.
10:50 A. M.—String quartet.
11:00 A. M.—Helene Whitaker, piano.
11:20 A. M.—French session.
11:45 A. M.—String ensemble.
12:00 M.—Constructive Toys—Wanda Ascherman.
1:30—Scripture reading.
1:35—String quartet.
1:50—Conversation—Lillian Eicher.
2:00—Helene Whitaker, piano.
2:05—Inexpensive Wardrobe—Margaret Farrar.
2:15—Elizabeth Norton, soprano.
2:30—Schneider and Young, duets.
2:45—Functions—Curtis Mitchell.
3:00—Studio Club musicale.
3:30—Edith Weekes, piano.
3:50—Charles Stuart, baritone.
4:00—The Jolly Jester.
6:15—Charles Stuart, baritone.
7:30—Americanization Period—Dr. Maurice Teshner.
7:40—String quartet.
1:40—Myra Norton.
2:00—John Rose Glidea, poets.
2:20—Marie Campbell, contralto.
2:40—The Presidential Campaign—E. E. Cassidy.
3:00—Adelaide Olsun, contralto.
3:20—Oliver presentations.
3:40—Rebel Saints—Mollie Best.
4:00—Francea Weber, soprano.
4:20—Mary Linden, violin; Jean Atwater, piano.
4:40—Theatrical notes.
5:50—Hints from Suzanne.
6:00—Radio Ramblers.

236—WHNY—1,270.

6:00—Studio program.
6:30—Connie's Inn.
7:00—Adler Frolic.
7:25—Commercial School.
7:30—Jewish Congregations.
9:00—The Synagogues.
8:30—Bob Suffes, piano.
8:45—Ada Cohen, songs.
9:00—Telechron time.

236—WHAP—1,270.

8:00—Music; talk.
8:40—Talk—Franklin Ford.
9:15—Augusta Stetson, reading.
10:00—Talk—Kitty Cheatham.

236—WMSG—1,270.

3:00—Inspirational hour.
4:00—Bertha Spigel, soprano.
4:15—Buying hints.
4:30—Josephine Horn, piano.
4:45—News; Billy Newsome, songs.
5:15—Georgia Bower, soprano.
5:30—Mary B. Wagner, songs.
5:45—Emperial Marcelo, musical saw.
6:00—Correct time.

227—WBBC—1,328.

11:00 A. M.—Merchants' review.
12:00 M.—Correct time.
12:01—Studio program.
2:15—Isabelle McKeon, hymn.
2:30—Clara Fitzpatrick, piano.
6:00—Viola Davis, soprano.
6:15—Regina Sheehan, soprano.
6:30—Eugene Lynch, baritone.
6:45—Sports resume.
10:00—Theresa Blackwell, songs.
10:15—C. Cunningham, songs.
10:30—Rosemont Orchestra.
11:30—Hosts entertainers.

227—WSGH—1,329.

3:00—Time; weather; R. Sinnott, songs.
3:15—News; tea tunes; theatrical gossip.
4:30—Hazel Palmer, songs.
4:45—Helen Leonard, piano.
5:00—Dinner orchestra; gardening advice.
7:00—Behning recordings.
7:30—Lullaby Lady.
8:00—Cobbler's philosophy.
8:15—Alfred Hatten, tenor.
8:45—Bob Fram, piano.
9:00—Kathryn Alnes, soprano.
9:15—Mystery Duo.
9:45—Lorenzo Heise, tenor.

210—WKBQ—1,370.

9:00—S. O'Mally, baritone.
9:15—Operetta — The Enchanted Garden.
10:30—Cashoya Melodies.
10:35—Fordhamites.
11:00—Falter program.
11:30—Starlight Band.

212—WCGU—1,370.

3:00-5:00—Description of funeral of Captain Emilio Carranza and studio service. Speaker, the Rev. A. C. Grier.

215—WCDA—1,410.

3:00—Educational topics.
3:10—Studio music.
3:45—American history.
4:00—M. Zerilli, songs.
4:15—Enrico Amarelli, baritone
4:30—Air Cadets, talk
4:45—American Trio

220—WWRL—1,500.

11:00 A. M.—Dance music.
8:00—Frances Allen, soprano.
8:45—Sam Hedman, piano.
9:00—Martha Wallace, songs.
9:30—Popular songs.

NEW JERSEY

294—WODA, Paterson—1,020.

9:00 A. M.—Morning Glory hour.
9:50 A. M.—Police alarms.
10:00 A. M.—Telechron time.
12:00 M.—Luncheon music; news
12:30—Operatic selections, vocal.
12:45—Luncheon music.
1:00—Police alarms.
1:10—Merchants' program.
1:58—Telechron time.
2:30—News and latest quotations
2:45—Musical masterpieces.
3:30—Baseball scores; time; closing stock comment; weather; report of butter and eggs, fruits and vegetables and Chicago grain and provisions; Toledo seed and Pittsburgh hay and grain.
4:15—News items.
4:30—Baseball scores.
5:00—Time; baseball scores; markets, live stock, Boston wool, principal cotton markets and New York sugar.
5:15—Chemistry talk.
5:30—Baseball scores.
6:00—Time; baseball scores.
6:05—E. R. Moses, readings.
6:25—Theatrical calendar.
6:30—Ensemble.
6:35—Baseball scores.
7:00—Time; ensemble.
7:15—Piano recital.
7:45—Same as WJZ.
10:00—Tamplisse program.
10:30—Power period.
11:00—Baseball scores; weather; time.

280—WHAM, Rochester—1,070.

7:58—Stock reports.
7:15—Baseball scores.
7:30—Studio program.
7:45—Same as WJZ.
8:00—Seabura correct time.
8:01—Studio music.
8:30—H. Barrett's Orchestra.
9:30—Same as WJZ.
10:00—On Wings of Song.
10:30—Musical Mixed Quartet.
11:00—Same as WJZ.
12:00—News items.

305—WKBO, Bridgeport—1,130.

6:00—Time; merchants' hour.
7:00—Pennie Seltzer hour.
7:15—Studio program.
8:00—Studio program.
9:55—Weather; news; orchestra
246—WIBO, Newport—1,220.
7:00—Lyndron Merchants.
8:00—Ensemble; Orchestra.
8:30—Marion Talmage, piano.
8:45—Musical recital.
9:00—Correct time.
9:01—Shirley Fulton, piano.
9:45—Studio program.
9:45—E. W. Beckecker, baritone
10:00—Freeport music.
216—WOKO, Mount Beacon—1,390.
10:00 A. M.—Sunshine hour.
11:00 A. M.—News items.
12:00 M.—Luncheon hour.
1:00—Farm flashes.
5:00—Merchants' program.
6:00—News items.
8:00—News; ban-ball scores; Baldwin program.
9:30—Red Devil Entertainers.
9:45—Studio program.
9:50—Mount Beacon Orchestra.
10:00—Savoy Orchestra.
10:30—Columbia Orchestra.
11:00—McAlpin Orchestra.

EAST

380—WGY, Schenectady—790.

8:45-11:30 A. M.—Same as WEAF
12:55—Time; weather; markets.
6:25—Baseball; dinner music.
7:25—Baseball scores.
7:30—Music.
8:00—Aviation lesson.
8:30—Madrigal Mixed Quartet.
9:00—Same as WEAF.
10:30—Time; same as WEAF.

333—WBZ-WBZA—900. Springfield-Boston.

10:00 A. M.—Same as WJZ.
11:00 A. M.—Health and beauty.
11:02 A. M.—Variety; music.
11:30 A. M.—Talk—Marcia Ray; music.
6:14—Weather; time; talk.
6:30—Music.
7:00—Same as WJZ.
7:30—Radio Nature League.
8:00—Play.
8:30—Same as WJZ.
10:01—News; music.
10:30—Baseball scores.
10:35—Newcomb's Orchestra.
11:00—Time; weather.

316—KDKA, Pittsburgh—950.

9:45 A. M.—Time; news; weather; stock comment; receipts on principal live stock markets.
10:35 A. M.—Homemaker's period.
11:00 A. M.—Weather; theatrical calendar.
12:57—Time signals.
1:00—Stocks; weather; principal live stock markets, butter and eggs, fruits and vegetables, poultry and produce; grain opening and latest quotations
2:45—Musical masterpieces.
3:30—Baseball scores; time; closing stock comment; weather; report of butter and eggs, fruits and vegetables and Chicago grain and provisions; Toledo seed and Pittsburgh hay and grain.
4:15—News items.
4:30—Baseball scores.
5:00—Time; baseball scores; markets, live stock, Boston wool, principal cotton markets and New York sugar.
5:15—Chemistry talk.
5:30—Baseball scores.
6:00—Time; baseball scores.
7:00—Time; ensemble.
7:15—Piano recital.
7:45—Same as WJZ.
10:00—Tamplisse program.
10:30—Power period.
11:00—Baseball scores; weather; time.

280—WJAM, Rochester—1,070.

7:58—Stock reports.
7:15—Baseball scores.
7:30—Studio program.
7:45—Same as WJZ.
8:00—Seabura correct time.
8:01—Studio music.
8:30—H. Barrett's Orchestra.
9:30—Same as WJZ.
10:00—On Wings of Song.
10:30—Musical Mixed Quartet.
11:00—Same as WJZ.
12:00—News items.

305—WKBO, Bridgeport—1,130.

6:00—Time; merchants' hour.
7:00—Pennie Seltzer hour.
7:15—Studio program.
8:00—Studio program.
9:55—Weather; news; orchestra
246—WIBO, Newport—1,220.
7:00—Lyndron Merchants.
8:00—Ensemble; Orchestra.
8:30—Marion Talmage, piano.
8:45—Musical recital.
9:00—Correct time.
9:01—Shirley Fulton, piano.
9:45—Studio program.
9:45—E. W. Beckecker, baritone
10:00—Freeport music.
216—WOKO, Mount Beacon—1,390.
10:00 A. M.—Sunshine hour.
11:00 A. M.—News items.
12:00 M.—Luncheon hour.
1:00—Farm flashes.
5:00—Merchants' program.
6:00—News items.
8:00—News; ban-ball scores; Baldwin program.
9:30—Red Devil Entertainers.
9:45—Studio program.
9:50—Mount Beacon Orchestra.
10:00—Savoy Orchestra.
10:30—Columbia Orchestra.
11:00—McAlpin Orchestra.

273—WFG, Atlantic City—1,108.
6:45—Organ recital.
6:55—News flashes.
7:00—Minstrels' songs.
8:15—Playlet.
8:30—Time; Learning to Fly.
8:40—Creatore's Band.
9:30—Traymore Orchestra.
10:00—Musical memories; Creatore's Band.
10:30—Dance orchestra.

238—WNJ, Newark—1,122.
10:00 A. M.—Correct time.
10:01 A. M.—Produce report.
10:05 A. M.—Pleasure hour.
11:00 A. M.—Correct time.
1:30—Musical program.
2:00—Farm news digest.
2:15—Service program.
3:00—Miss Cheer.
3:30—Correct time.
10:00—Time; weather; Morrissey Orchestra.
11:00—Hawaiian Serenaders.
11:30—G. J. Zorn; piano.
12:00—Correct time.

263—WAAM, Newark—1,120.
7:00 A. M.—Sunrise hour.
8:15 A. M.—Shopper's guide.
11:00 A. M.—Happy hour.
12:10—Junior Red Cross story.
12:25—News; up-to-the-minute hour.
1:00—Chalmers-Godley concert.
6:00—Great Notch Orchestra.
6:45—Time; studio music.
7:00—Bill Fellnath, music.
7:15—Merri-maids music.
7:30—North American hour.

268—WGBF, Newark—1,120.
9:00 A. M.—Organ recital.
3:30—Cooperative program.
4:00—Joy hour.
5:00—Harrison program.
5:30—Hardware program.
5:45—Dance music.
6:00—Telechron time.
8:00—Burton Weeks, basso; Leonie Weeks, piano.
8:15—To be announced.
9:00—Jimmy Shearer, songs.
9:35—Harrison program.
9:58—Short reflector talk.
10:00—Telechron time.

246—WAAT, Jersey City—1,220.
10:30 A. M.—Housewives' program.
11:30 A. M.—Variety music.
12:15—Religious service.
1255—Correct time.
6:00—Market reports.
6:05—Dance music.
6:40—Weather; sports resume.
7:00—Correct time.

240—WCAP, Asbury Park—1,250.
8:30—Pryor's Band.
9:15—Studio program.
9:30—Studebaker hour.
10:30—Dance orchestras.

225—WRNY, Jersey City—1,370.
12:00 M.—News; weather.
12:30—Time; Et-rite hour.
1:00—Hudson hour.
2:00—Chevalier and Perry, piano.
4:00—Information period.
5:00—Swift-Wilson Industries.

204—WIBS, Elizabeth—1,470.
5:00—Church hymn sing.
5:30—Melody program.
6:00—Elizabeth-Carteret Trio.
6:30—Studio program.
7:00—Time; weather; news; baseball results.
7:15—Molly Kay, verse.
7:30—Viola Hindshoe, soprano.
7:45—Ella Carbett-Jack DeMaltag, piano-saxophone.
10:30—Popular songs.
10:45—Ben Bernie, tenor.
11:00—Leo Newman, ukulele.

200—WBMS, Union City—1,500.
9:00 A. M.—Police alarms.
9:05 A. M.—Sunshine hour.
10:00 A. M.—The Shopper.
10:30 A. M.—Merchants' program.
10:50 A. M.—Financial chat.
11:00 A. M.—Chimes.
1:30—Dinner music.
6:00—String music.
6:30—Studio program.
6:45—Entertainers.
7:00—Industrial.
8:00—Schroeder's chimes.

EAST

380—WGY, Schenectady—790.

8:45-11:30 A. M.—Same as WEAF
12:55—Time; weather; markets.
6:25—Baseball; dinner music.
7:25—Baseball scores.
7:30—Music.
8:00—Aviation lesson.
8:30—Madrigal Mixed Quartet.
9:00—Same as WEAF.
10:30—Time; same as WEAF.

333—WBZ-WBZA—900. Springfield-Boston.

10:00 A. M.—Same as WJZ.
11:00 A. M.—Health and beauty.
11:02 A. M.—Variety; music.
11:30 A. M.—Talk—Marcia Ray; music.
6:14—Weather; time; talk.
6:30—Music.
7:00—Same as WJZ.
7:30—Radio Nature League.
8:00—Play.
8:30—Same as WJZ.
10:01—News; music.
10:30—Baseball scores.
10:35—Newcomb's Orchestra.
11:00—Time; weather.

316—KDKA, Pittsburgh—950.

9:45 A. M.—Time; news; weather; stock comment; receipts on principal live stock markets.
10:35 A. M.—Homemaker's period.
11:00 A. M.—Weather; theatrical calendar.
12:57—Time signals.
1:00—Stocks; weather; principal live stock markets, butter and eggs, fruits and vegetables, poultry and produce; grain opening and latest quotations
2:45—Musical masterpieces.
3:30—Baseball scores; time; closing stock comment; weather; report of butter and eggs, fruits and vegetables and Chicago grain and provisions; Toledo seed and Pittsburgh hay and grain.
4:15—News items.
4:30—Baseball scores.
5:00—Time; baseball scores; markets, live stock, Boston wool, principal cotton markets and New York sugar.
5:15—Chemistry talk.
5:30—Baseball scores.
6:00—Time; baseball scores.
6:05—E. R. Moses, readings.
6:25—Theatrical calendar.
6:30—Ensemble.
6:35—Baseball scores.
7:00—Time; ensemble.
7:15—Piano recital.
7:45—Same as WJZ.
10:00—Tamplisse program.
10:30—Power period.
11:00—Baseball scores; weather; time.

280—WJAM, Rochester—1,070.

7:58—Stock reports.
7:15—Baseball scores.
7:30—Studio program.
7:45—Same as WJZ.
8:00—Seabura correct time.
8:01—Studio music.
8:30—H. Barrett's Orchestra.
9:30—Same as WJZ.
10:00—On Wings of Song.
10:30—Musical Mixed Quartet.
11:00—Same as WJZ.
12:00—News items.

305—WKBO, Bridgeport—1,130.

6:00—Time; merchants' hour.
7:00—Pennie Seltzer hour.
7:15—Studio program.
8:00—Studio program.
9:55—Weather; news; orchestra
246—WIBO, Newport—1,220.
7:00—Lyndron Merchants.
8:00—Ensemble; Orchestra.
8:30—Marion Talmage, piano.
8:45—Musical recital.
9:00—Correct time.
9:01—Shirley Fulton, piano.
9:45—Studio program.
9:45—E. W. Beckecker, baritone
10:00—Freeport music.
216—WOKO, Mount Beacon—1,390.
10:00 A. M.—Sunshine hour.
11:00 A. M.—News items.
12:00 M.—Luncheon hour.
1:00—Farm flashes.
5:00—Merchants' program.
6:00—News items.
8:00—News; ban-ball scores; Baldwin program.
9:30—Red Devil Entertainers.
9:45—Studio program.
9:50—Mount Beacon Orchestra.
10:00—Savoy Orchestra.
10:30—Columbia Orchestra.
11:00—McAlpin Orchestra.

TIME-TABLE OF DISTANT STATIONS

July 18, 1928—Eastern Daylight Saving Time.

EASTERN STATIONS.

Call.	Wave L.	K. C.	Location and Time.
WBAL	286	1,050	Baltimore—7:30-12 P. M.
WEEI	508	590	Boston—5:45 A. M.-11:15 P. M.
WMAK	545	550	Buffalo—6-12 P. M.
WGR	305	980	Buffalo—5:30-11:00-7:30-12 P. M.
WLW	428	700	Cincinnati—7-12 P. M.
WSAI	361	830	Cincinnati—7 P. M.-1 A. M.
WTAM	389	770	Cleveland—7 P. M.-12:15 A. M.
WWJ	517	580	Detroit—11 P. M.
WGHP	277	1,083	Detroit—6-11 P. M.
WTIC	535	560	Hartford—6:25-11 P. M.
WIP	349	860	Philadelphia—6-7:30; 8-8:30 P. M.
WFI	395	760	Philadelphia—7-8 P. M.
WCAU	261	1,150	Philadelphia—6:30-12 P. M.
WCAE	461	650	Pittsburgh—6-12 P. M.
WCSH	396	820	Portland—6-12 P. M.
WJAR	484	620	Providence—6-11 P. M.
WMAF	428	700	South Dartmouth—6:15-12 P. M.
WRC	469	640	Washington—6-12 P. M.
WTAG	517	580	Worcester—6:30-10:45 P. M.

CHICAGO.

KYW	526	570	Chicago—6 P. M.-1 A. M.
WCFL	484	620	Chicago—6 P. M.-1:30 A. M.
WMAQ	448	670	Chicago—6:15 P. M.-1 A. M.
WBBM	389	770	Chicago—8:30-12 P. M.
WLS	345	870	Chicago—7 P. M.-1 A. M.
WGN-WLIB	416	720	Chicago—10-1 A. M.

SOUTH

WSB	476	630	Atlanta—7 P. M.-1 A. M.
WFLA	517	580	Clearwater—6:30-12 P. M.
KTHS	500	600	Hot Springs—10 P. M.-1 A. M.
WHAS	322	930	Louisville—5-5:10; 8:30-11:30 P. M.
WSM	337	900	Nashville—6 P. M.-1 A. M.
WRVA	254	1,110	Richmond—6:15-12 P. M.

WEST.

WOD	275	900	Davenport—6:10; 7:45-12 P. M.
KOA	322	920	Denver—7:30 P. M.-1 A. M.
WHO	536	560	Des Moines—7:15-12 P. M.
WDAF	370	810	Kansas City—7 P. M.-2 A. M.
KHJ	400	750	Los Angeles—7 P. M.-1 A. M.
KFI	466	640	Los Angeles—8 P. M.-1 A. M.
WCCO	416	720	Minneapolis—8 P. M.-2 A. M.
KGO	384	780	Oakland—10 P. M.-2 A. M.

CANADA.

CKGL	357	840	Toronto—6-11:30 P. M.
CNRW	384	780	Winnipeg—11-12 P. M.
CNRV	291	1,030	Vancouver—11-2 A. M.

TO JUNK FIRE TRUCKS IN USE HERE 15 YEARS

Condition of 320 Apparatus Noted in Survey—Old Engine Houses Equipped for This Year.

Fire Commissioner John J. Dorman, preparatory to making a report to the Board of Estimate on the condition of all apparatus in the Fire Department, has just completed a survey which has been under way for several weeks. It is said to have been the most comprehensive in the history of the department.

In all, 320 separate pieces of fire fighting apparatus have been examined and their condition noted. As a result, a

INVESTMENTS

Our Uptown Office is conveniently located at 10 East 45th Street. It is equipped to render complete investment service.

KIDDER, PEABODY & CO.
Founded 1865

NEW YORK 17 Wall St. 10 E. 45th St. | BOSTON 115 Devonshire St. 210 Berkeley St.
NEWARK 5 Clinton St. | PROVIDENCE 10 Weybosset St.

Ohio River Edison Company

7% Cumulative Preferred Stock

Price to yield about 6.50%

Bonbright & Co.
Incorporated
25 Nassau Street, New York

An Era of Great Industrial Expansion

The stupendous amount of capital required to finance the present era of industrial expansion has resulted in multitudinous sound investments which are being steadily absorbed by the great American public. These sound investments form a bulwark of national prosperity.

As an aid in selecting attractive investments, we extend to investors a cordial invitation to avail themselves of our extensive facilities and our sixty years of investment experience.

Write for Circular No. 1618
"Investment Suggestions"

Spencer Trask & Co.
25 Broad Street, New York
ALBANY BOSTON CHICAGO PROVIDENCE PHILADELPHIA
Members New York Stock Exchange

Roosevelt & Son.
Founded 1797

Seasoned Investments

30 Pine Street
New York

Analyzing Securities By Mail

To meet the needs of investors remote from our offices and those who are not in touch with our representatives, we maintain a Special Department well equipped to render a complete analytical service by correspondence.

Paine, Webber & Co
ESTABLISHED 1880
25 BROAD ST. NEW YORK
Boston Philadelphia Chicago
Albany Hartford

TRANSACTIONS ON THE NEW YORK STOCK EXCHANGE

TUESDAY, JULY 17, 1928.

Day's Sales.	Monday.	Saturday:	A Year Ago.	Two Years Ago.
1,294,240	1,230,590	501,970	1,945,920	1,976,203

Year to Date.	1927.	Same Period 1926.	1925.	1924.
437,771,206	292,708,043	240,390,389	225,214,359	128,348,680

1928 High.	1928 Low.	Stock and Dividend Rate.	First.	High.	Low.	Last.	Net Ch'ge.	Closing Bid.	Closing Ask.	Sales.
85	57	Abitibi Pwr. & Pa. (4)	59¾	59¾	59	59	– 1½	59½	60	400
378	195	Adams Express (6)	300	300	300	300	+ 12	295	300	300
50¾	11	Advance Rumely	38¾	40	38	39¾	+ 1¾	39	39¾	1,300
67½	34¾	Advance Rumely pf.	51	51	51	51	– 1	51	52	100
74⅞	52	Air Reduction (2)	62⅛	62⅞	62½	62¾	– ⅛	62¾	64	100
14⅜	7⅝	Ajax Rubber	9	9	8⅞	9	+ ⅛	8⅞	9	1,000
47	47	Alaska Juneau	1	1	1	1	+ ½	1	1½	100
182⅜	146	Allied Ch. & Dye (6)	166¾	163¼	165⅜	167⅜	+ 1⅜	167	168	3,600
12⅜	10⅛	Amalgamated Leather	11⅝	12⅜	10⅝	11¾	+ ⅛	11	12	1,800
90	69	Amalgamated L. pf.	75	75	75	75	– 1½	75	77	100
31⅜	27⅛	Amerada Corp. (2)	30	30¾	30	30		30	30¾	1,600
23¾	19	Am. Agri. Chemical	19	19	19	19		19	20	200
75	58⅝	Am. Agri. Chem. pf.	66	68	65¾	67½	+ 1½	67	67½	800
159¾	74⅜	Am. Bank Note (12)	115	138	115	115	– 2	114	115	100
63½	61	Am. Bank Note pf. (5)*	61	61	61	61	– 3	61	62	30
41	15⅜	Am. Bosch Magneto	31	32	30¾	32	+ 1⅜	31½	32	4,700
49¼	40	Am. B. S. & R. pf. (£1.60)	39⅝	40¾	39⅝	40¾	+ ⅝	44	46½	600
26⅞	10⅝	Am. Brown Boveri El.	15⅜	15½	15	15	– ⅛	15	15¾	600
95⅝	70⅝	Am. Can (2)	81⅝	83⅜	81½	82⅜	+ ⅝	82⅜	83	25,800
111½	90¼	Am. Car & Fdry. (6)	94½	94½	94¼	94½	+ 1	93½	94½	100
89½	69	Am. Chicle (3)	75	75	75	75	– ⅝	74⅜	75	700
15⅞	11	Am. Drug. Synd. (80c)	12	12⅜	12	12		12	12¾	600
75	53	Am. Encaustic T. (2.40)	60	60	60	60		60	62	100
207⅜	169	Am. Express (6)	185	189	184	185	– 1	183	184	900
38⅞	22⅜	Am. & Foreign Power	33⅛	33⅞	33½	33⅝	– ⅛	35½	35⅝	900
81⅜	59	Am. Home Prod. (3)	73	73	71½	71½	– 1½	72	73	1,100
41⅞	25	Am. Ice (12½)	39¾	39¾	39	39¾		39¾	39⅝	1,400
125	77	Am. International (2)	91⅜	92⅜	90⅜	92½	+ 1½	92	92⅜	8,700
7⅞	5¼	Am. La F. & Foamite	6	6	5¾	5¾		5¾	6	300
118⅞	56⅜	Am. Linseed	103¾	107	108½	107	+ 5⅛	106	107	900
115	87	Am. Locomotive (8)	98½	97	96½	97	+ ½	97¼	98	300
134	114	Am. Loco. pf. (7)	122	122	122	122	– ½	120	122	100
180	129½	Am. Mach. & F. (4)	139	139	138½	138½	– 1⅛	136½	139	300
51	39	Am. Metal (3)	47¼	47¼	47¼	47¼	– ¼	47¼	48	100
25	13	Am. Piano	13	13	13	13		13	14½	200
95	62¼	Am. Pwr. & Lt. (11)	77¼	77¼	77¼	77⅝	+ ⅜	77⅛	78	1,200
162⅜	130¼	Am. Radiator (5)	139½	139½	139½	139½	+ ½	137	140	200
138⅜	110¼	Am. Ry. Express (6)	120	120	120	120		120	123	100
85	51½	Am. Republics	58¾	61⅜	58¾	61⅜	+ 3⅛	61	61⅜	1,300
38	27⅜	Am. Seating (2)	29½	30	29½	30		29½	30	1,900
203¼	169	Am. Smelting & Ref. (3)	188	188⅜	188	188¼	+ ⅜	188	188¾	400
142	131	Am. Smelt. & Ref. pf. (7)	135	135	135	135		134	135	500
70⅜	50⅜	Am. Steel Fdries. (3)	51⅝	52⅜	51⅝	52¼	+ ⅛	52	52⅜	500
115	109	Am. Stl. Fdries. pf. (7)	111¼	111¼	111¼	111¼	+ 1	111¼	112½	10
76½	53	Am. Sugar Refining	69	69	68	68	– ¼	68¼	69¼	2,300
62⅞	46	Am. Sumatra Tobacco	50	60	58	60	+ 1½	60	62	300
211	173¾	Am. Tel. & Tel. (9)	174¼	174¼	173¾	174⅛	– ⅛	174¼	174⅝	4,100
177	152	Am. Tob. Cl. B (8)	156⅝	156⅝	155	155	– 1¼	155	157	1,000
126	117⅜	Am. Tob. pf. (6)	119	119	119	119		117	119	100
138	127¼	Am. Type Fdrs. (8)	113	113	113	113		112	113	300
115	107⅝	Am. Type Fdrs. pf. (7)*	111¼	111¼	111¼	111¼	+ ¼	110½	111¾	200
70⅝	52	Am. W. W. & El. (cl).	55	56	54	55	– ⅝	54⅝	55¼	2,400
106	100	Am. W. W. & El. 1st pf. (6)	100¼	100⅝	100¼	100⅝	+ ⅛	100	100¾	100
110¼	104	Am. Wholesale pf. (7)*	110	110	110	110		110	112	80
24⅝	18	Am. Woolen	18	19¼	18	19¼	+ ⅝	18	18¾	500
62⅞	43⅜	Am. Woolen pf.	44¼	44¼	43⅝	43⅝	– ⅝	44¼	44¾	1,800
12¾	10½	Am. Writ. Paper ctfs.	10½	10½	10½	10½		10½	10¾	200
32⅜	6⅝	Am. Zinc L. & S.	23⅞	24⅞	23⅞	23⅞	– ⅝	23⅝	24	1,000
96	40	Am. Zinc L. & S. pf.	81⅞	81⅞	81⅞	81⅞	– 1½	82	83	100
74⅞	53¾	Anaconda Copper (4)	65¾	65¾	64⅜	65¼	+ ⅜	65¼	65⅝	3,600
97⅜	48⅝	Archer-D.-M. (3)	77	77	76¾	77		77	79	1,000
97⅛	86¾	Arm. & Co. pf. Del. (7)	93	93	93	93	– ½	93	94	100
21½	11⅛	Arm. & Co. of Ill. Cl. A	18⅜	18⅜	18	18¼	+ ⅛	18	18⅜	3,600
13⅜	6⅜	Arm. & Co. of Ill. Cl. B	10	10	10	10½	+ ⅛	10	10¼	2,400
51½	35⅞	Arm. Constable & Co.	35¾	36⅜	35¾	36⅜	+ ⅝	36	36⅜	700
43	32⅜	Arnhem (3)	34½	35	32⅜	32⅜	– 2	32⅜	34	600
114	107⅝	Art Metal Constr. (1½)	109	109	109	109		108	110	100
34⅜	25⅞	Art Metal Constr.	29	29	29	29		28½	30	100
48⅝	40½	Assoc. Dry Gds. (2½)	40⅝	41	40⅝	41	+ ⅛	41	41½	600
50	37¼	Associated Oil (2)	44¼	44¼	44¼	44½	+ ¼	44	47	30
137½	132⅞	Atch. Top. & S. F. (10)	136⅜	136⅜	135⅞	135⅞	+ ⅛	135½	135¾	1,700
191½	164	Atl. Coast Line (10)	167	167	167	167		166½	168	100
59⅞	37¼	Atl. Gulf & W. Indies	47¾	47¾	47¾	47¾		47¼	48	500
145½	95⅝	Atlantic Refining (4)	138¾	145¼	138¾	144	+ 4¼	144	144½	39,900
9¼	4	Austin Nichols	5	5	5	5		4¾	5	600
39	25	Austin Nichols pf.	25	25	25	25		25	27	200
119⅞	103⅜	Baltimore & Ohio (6)	105¼	105¼	105¼	105⅝	+ ⅛	105¼	106	300
84½	61	Bangor & Aroo. (3½)	70	70	70	70	– ½	69	70	200
940	560	Bk. of Man. Co. (16)	745	745	745	745	– 5	745	750	10
32½	20	Barker Bros.	30⅜	30⅜	30¾	30⅜		30¼	30⅞	300
101½	100	Barker pf. (6½)	100¾	100¾	100¾	100¾	– ⅛	100	101½	100
26⅞	20	Barnsdall, Cl. A	21	21	20¾	20¾		20¾	20⅞	700
110⅜	104	Bayuk Cig. 1st pf. (7)*	106¾	106¾	106¼	106¼	– ⅛	106¼	107	100
20⅞	12¼	Bacon Oil	15⅛	15⅜	15	15⅛		15	15⅞	2,000
22	15⅝	Belding-Heminway	16	16	16	16		15⅝	16½	100
71⅞	53⅜	Best & Co. (3)	64⅝	65⅞	64⅝	65¼	+ ⅝	65	65¾	900
69⅞	51⅝	Bethlehem Steel	53⅝	53⅝	53	53	– ⅛	53¾	53¾	1,500
125	116⅜	Bethlehem Stl. pf. (7)	117	117	117	117		115½	117	300
44	24	Bloomingdale Bros.	34	34	34	34		34	34	300
78⅜	65¼	Bon Ami Cl. A (4)	68⅝	68⅝	68⅝	68⅝	– 2½	68½	69¼	100
8	5⅞	Booth Fisheries	7⅞	8	7⅞	7⅞	– ⅛	7½	8	1,600
49⅜	41⅞	Booth Fisheries 1st pf.	49¾	49¾	49½	49¾	+ ¼	49	50	700
187	152	Borden Co. (6)	154½	155	154	155	+ ¼	152	154	700
42⅞	21½	Briggs Manufacturing	34⅝	35¼	34¼	35	+ ⅝	35	35½	4,600
9¾	3¾	British Empire Steel	4¼	4¼	4¼	4¾		4	4⅛	100
117¾	110	Brockway Mot. pf. (7)	111	111	111	111		111	113	100
12	2¼	British Emp. Stl. 2d pf.	7	7	7	7	– ⅛	6¾	7	100
77⅜	53⅜	Bklyn.-Man. Transit(4)	61⅜	62	61½	62		62¼	64	200
51⅞	27⅛	Bruns.-B.-Collender (3)	40¾	41	40¾	40¾		40¾	41	200
45¾	14½	Buffalo, R. & Pitts. Ry. Sec.	39¾	40¼	39¾	39¾	+ ¾	39¾	40	6,300
48⅝	24⅞	Bucyrus-Erie (1)	34½	35¾	34¼	35		34¾	36	2,100
54⅜	33⅜	Buc.-Erie cv. pf. (2½)	44⅜	45¼	44¼	44½	+ ⅜	44	45	1,600
43⅜	15⅞	Burns Bros., Class B	26⅞	26⅞	26¼	26½	+ ⅛	26⅜	27	200
165	138	Burroughs Add. M. (14)	155½	162	155½	161	+ 4	161	162	1,300
115	107¼	Bush Term. deb. (7)	109¾	109¾	109¾	109¾	– 1⅜	108	109¾	10
10	4⅞	Butte Copper & Zinc	6¼	6⅝	6¼	6⅜		6¼	6⅞	900
16⅜	9	Butte & Superior (2)	11⅞	11⅞	10⅝	10⅝	– 1	10⅜	11⅛	3,500
67½	40	Butterick Co.	40	40½	40	40¼	– ¼	40¼	40⅝	400
117½	90¼	Byers (A. M.)	92½	92⅝	92	92⅜	– ⅛	92	93	1,400
80¼	65	By-Products Coke (12¾)	71¼	71¾	71¼	71¾	+ ⅜	71¾	73	100
79¾	68½	California Packing (4)	69⅜	69⅝	69⅜	69⅝	+ ⅜	69½	70½	100
32⅜	24	California Petroleum (1)	29½	29⅞	29½	29⅞	– ⅛	29¾	30	100
5⅜	1¾	Callahan Zinc & Lead	3	3	2¾	2¾		2¾	3	200
120¾	89	Calumet & Arizona (6)	94⅜	95	94⅛	95	– ⅛	95	96	200
25⅝	20½	Calumet & Hecla (2)	21⅜	21⅝	21⅜	21⅝		21⅜	21⅞	700
86½	54⅞	Canada Dry Gin. Ale (3)	74	74	72½	73½	– ⅜	72½	73	2,300
223⅜	195½	Canadian Pacific (10)	203½	203⅞	201	201¾	– ⅝	201½	202	700
356¾	247	Case (J.I.) Thr. M. (6)	308	316	308	310	+ 3	316	320	200
135¾	124½	Case (J. I.) T. M. pf. (7)	125	125	125	125		121	125	100
40¾	28⅞	Central Alloy Steel (2)	32¼	32¼	32	32¼		32	32¼	1,300
111⅜	107	Central Alloy Stl. pf. (7)*	110¼	110¼	110¼	110¼	– ½	110¼		40
17⅜	11¼	Century Ribbon Mills	12	12	12	12		11	12	100
79⅜	61½	Cerro de Pasco Cop. (5)	70⅜	73⅞	70⅜	73⅝	+ 5⅛	73	74	1,100
63¾	40⅝	Certain-Teed Prod. (4)	41¾	41¾	41¾	41¾	– ⅛	41½	41¾	300
13⅞	5⅞	Chandler Cleve. Motor.	7¼	7¼	7¼	7¼	– ⅛	7¼	7⅜	300
25⅞	14	Chandler Clev. Mot. pf.	14⅜	15	14⅜	15		14⅜	15½	1,100
51⅞	62⅜	Chesapeake Corp. (3)	63⅜	63⅜	63⅜	63⅜		63	63¾	400
205¼	175½	Chesapeake & Ohio (10)	176⅜	178⅛	176	178	– ¼	177¾	178	1,300
18⅛	9⅝	Chi. & Alton	10¼	10¼	10¼	10½	– ⅛	10⅜	10⅞	100
16⅜	9	Chi. Great Western	12⅜	13⅜	12⅜	13⅞	+ ⅞	13	13½	1,900
32½	20⅞	Chi. Gt. Western pf.	25½	26⅜	25½	25⅝		25½	26½	1,600
28	22⅜	Chi., Mil., St. P. & Pac.	24	24¼	24	24¼	+ ⅛	24¼	24½	1,800
51⅜	37	Chi., Mil., St. P. & P. pf.	44¾	44¾	44¼	44⅝		44	44⅞	900
126¾	106	Chi., Rock Isl. & Pac. (7)	111⅝	112½	111⅝	112½	+ ⅞	112	113	400
105	100	Chi., Rock I. & P. pf. (6)	102	102	102	102	+ 1	101	102	700
56⅝	45¼	Chickasha Cot. Oil (3)	51½	53	51½	52	+ 1	51	52	1,000
52½	37	Childs Co. (2.40)	43¾	43¾	43¾	43¾		43¾	44	1,200
44¾	31⅜	Chile Copper (2½)	43⅝	44⅜	43⅝	44	+ ¼	44	44¼	2,600
83⅞	54⅜	Chrysler (2)	70⅜	80¼	69¼	76⅝	+ 6⅜	76	76¼	26,300
102	62	City St., Cl. B (55c stk.)	80	80	78	80	– 2	79½	80	1,700
177⅜	127	Coca-Cola (6)	159	160	157	159	– 2	159	159⅞	2,200
111¾	50	Collins & Aikman	55	56	54¾	55¾	+ ⅝	55⅝	56	2,600
109	90¼	Collins & Aikman pf. (7)	91⅜	92	91⅜	92		92	92¾	200
94½	69	Colo. Fuel & Iron	87⅜	88	87⅜	88	+ 1	88	88½	900
118⅝	89¼	Columbia G. & El. (5)	105	107	105	107	+ 1	106¾	107	4,500
110⅜	106	Columbia G. & E. pf. A (6)	107¼	108¾	107½	107⅝	– ⅛	107	107¾	200
35⅞	21	Com. Credit (1)	31	31⅞	31	31½	+ ⅛	31	32	700
89⅞	85	Com. Cred. 1st pf. (6½)	89	89	89	89	– ⅛	89	90	40
27⅝	23	Com. Cred. pf. S (2)	26	26	26	26	+ ⅛	25	26	30
189⅞	137⅜	Com. Solvents (3)	145⅝	149¼	147½	147⅞	+ 2⅜	147	148⅝	400
87½	62¼	Commonw'lth Pw. (3)	70¾	73	70¾	73		72¼	72½	1,500
65	48	Conde Nast Pub. (2)	56	56	56	56		55½	58½	100
31½	22	Congoleum-Nairn	22¾	22¾	22	22¾	+ ¼	22¼	22⅝	900
93	79¾	Consolidated Cigar (7)	84	84¾	84	84¾	+ ¾	84½	85	100
25¼	11½	Consol. Film Ind. pf. (2)	23¾	23¾	23	23		23	23¾	600
170¾	119⅜	Consolidated Gas (5)	144	145¾	143¾	144		143½	144	4,100
105	100¼	Consol. Gas pf. (5)	101	101	100⅝	100⅝	– ⅛	100½	101¼	1,200
87⅝	69	Con. R. R. Cuba pf. (6)	73⅜	74	73⅜	74	+ 1	73	74	600
5⅝	3¼	Consolidated Textile	3⅞	3⅞	3⅞	3⅞		3⅝	3¾	300
36	21⅞	Container Corp. A (1.20)	25¼	25¼	24¾	24¾	– ⅜	24¾	25	400
19½	10½	Container Corp. B (60c)	13⅞	18½	12⅝	12⅝	– ⅝	12	13	900
53½	26½	Continental Baking, A.	28¼	28¾	28¼	28¼	+ ¼	28½	29	400
6	3¾	Continental Baking, B.	4⅝	4⅝	4⅝	4⅝		4⅝	4¾	6,100
96½	73	Continental Bak. pf. (8)	77	77	77	76½		76½	77	300
114⅞	80¼	Continental Can (6)	95¼	96	95¼	95¾	+ ¼	95¾	96	1,000
81	60	Continental Ins. (2)	78	78	78	78		77½	78	400
14⅞	10	Continental Mot. (80c)	12	12	11⅜	11⅜	+ ⅛	11⅜	11⅝	700
753	600	Corn Exch. Bank (20)*	626	626	626	626		630	645	20
82⅞	64⅜	Corn Prod. Ref. (1¾)	69⅝	69⅞	69⅝	69¾		69¾	69¾	2,700
147⅜	134⅜	Corn Prod. Ref. pf. (7)	140	140	140	140	– 2½	140	142	100
188	123	Cott. Inc. (g5)	172½	172¾	171	171½	– ½	170	172	600
93	69¾	Crucible Steel (5)	69⅝	69⅝	69⅝	69⅝	– ¼	69⅝	70¼	100
7¾	5⅝	Cuba Cane Sugar	5⅝	5⅝	5⅝	5⅝		5⅝	6	300
32⅜	18½	Cuba Cane Sugar pf.	18⅞	18⅞	18⅞	18⅞		18⅞	20	100
28⅞	22	Cuba Company	22¾	22¾	22¾	22¾	– ⅛	22¾	23	200
24⅞	18⅜	Cuban Amer. Sug. (1)	18⅞	18⅞	18⅞	18⅞		18	18⅜	800
77⅜	54	Cudahy Packing (4)	67⅜	68¼	67⅜	68¼	+ ⅞	68	68½	2,200
192¾	53¾	Curtiss Aero. & Mot. (1)	99¼	100¾	97¾	99¾	– 1¼	99¾	100¼	1,200
55¾	50¼	Cuyamel Fruit	50⅝	50⅝	50⅝	50⅝		50½	51½	1,300
60	52	Cutler-Hammer (3½)	53	53	53	53		53	54	100
57¾	34½	Davison Chemical	50¾	52	49¾	51½	+ ¾	51	51¾	4,300
49⅞	42⅞	Debenhams Sec. (2.15)	42¾	43¾	42¾	43¾	+ ¾	43¾	44	2,200
129¾	115⅞	Deere & Co. pf. (7)*	124½	124¾	124	124	– ¼	123	125	100
226	163¾	Delaware & Hudson (9)	183	183	183	183		182½	184	100
150	129	Del., Lack. & West. (7)	132	132	131¾	131¾	– ¾	131½	132½	300
120	108	Devoe & R. 1st pf. (7)*	114	114	114	114	+ 2	112		10
161	134¾	Diamond Match (19)*	153½	153½	150	151	– 3½	151½	156	50
24⅜	12	Dodge Bros., Cl. A	15⅝	13⅝	13¼	13⅜		13⅜	13½	700
66	63½	Dodge Bros. pf. (7)	67¾	68⅝	67	68⅝	+ 1⅝	68	69	400
14⅝	12½	Dodge Bros., A ctfs.	13⅜	13⅞	13⅛	13⅛	– ⅛	13⅜	13¼	1,800
73½	64	Dodge Bros. pf. ctfs. (7)	67¾	68⅝	66⅝	68⅝	+ 1½	68	69	1,600
13½	8	Dome Mines (1)	8¾	8¾	8¾	8¾		8¾	9	600
93½	80	Drug, Inc. (4)	92⅜	92½	92⅜	92⅜	– ¼	92⅜	92¾	500
4¾	3¼	Dul. So. Sh. & Atlan.	3½	3½	3½	3½		3½	3¾	200
405¾	310	Du Pont de N. (12¾)	369¾	374	369¾	374	+ 8	370	373	1,700
121½	114¾	Du Pont de N. deb. (6)	115	115	115	115	– 2¾	114	115¾	100
180	163	Eastman Kodak (18)	172	172	172	172	– 1	171¾	173	200
41⅝	26	Eaton Axle & Sprg. (2)	35	35⅝	35	35½		35	35¾	200
23⅞	12¼	Eisenlohr & Bros.	14	14	14	14		13¾	14½	200
100¾	88¾	Eisenlohr Bros. pf. (7)*	92	92	92	92	+ 3½	88½	91	10
70⅞	60	Electric Auto-Lite (4)	66¼	66½	66	66	– ⅝	66⅝	66¾	2,100
17⅝	11	Electric Boat	11	11⅜	11	11⅛		11	11⅞	900
45⅛	25⅜	Elec. Pow. & Lgt. (1)	33⅝	34	33½	34	+ ⅝	33¾	34	2,100
110¾	106½	Elec. Pw. & Lgt. pf. (7)	107½	107¾	107½	107¾		107½	107⅝	100
84⅞	69	Elec. Stor. Battery (5)	75⅝	76	75⅜	76	+ ⅝	75⅞	76½	500
9	6	Elk Horn Coal	6¼	6¼	6¼	6¼	– ⅛	6¼	6⅜	100
40⅞	35	Ellington Schild (2½)	35⅝	35⅞	35	35	– ⅛	34⅝	35	300
46½	33	Engineers Pub. Service	37	37	37	37		36¾	37	200
34⅝	31¼	Equitable Off. Bldg. (9)	32	32	31¾	31¾	– ¼	31¾	32	1,400
520	410	Equitable Trust (12)	450	450	447½	447½	– 7½	447	450	20
68¾	48⅜	Erie	50⅜	51⅞	50⅜	51⅝	+ ⅜	51⅜	52	2,500
79	60¾	Eureka V. Clean. (14¼)	62	62	62	62	– 1	61½	63	100
22⅞	19⅜	Exchange Buffet (14½)	19⅜	19¾	19¾	19¾	– ⅜	18⅞	20¼	100
54	32¼	Fairbanks-Morse (3)	41⅜	41¾	41	41	– 1¼	41	43	300
38⅝	22	First Natl. Stores (4a)	33⅞	34½	33⅞	34½	+ ½	34	34¾	500
17⅞	10⅞	Fisk Rubber	11⅜	11½	10⅞	11	– ⅜	10⅝	11	2,000
81½	70	Fisk Rub. 1st pf. (7)	70½	70½	70	70½	– 2½	69½	71	400
76⅝	65	Fleischmann Co. (3)	68⅝	68⅞	68	68⅝	+ ¼	68⅜	68⅝	3,300
55⅝	43	Foundation Co.	42¾	42⅞	42¾	42⅞		42	43	300
92⅞	72	Fox Film, Cl. A (4)	76	76	76	76½	– ⅛	75¾	76	2,300
109¾	53¾	Freeport-Texas (6½)	68⅜	67⅞	66¾	68⅝	+ 1½	68	67	2,200
109⅝	102	Fuller (G.A.) pr. pf. (6)	104	104	104	104	– 1	103	106	100
26½	18	Gabriel Snub. Cl. A	19¾	19¾	19⅜	19¾	– ⅛	19½	19⅝	600

STANDARD OIL ISSUES

CARL H. PFORZHEIMER & CO.
Specialists in Standard Oil Securities
25 Broad Street New York
Phone Hanover 5484

RIGHTS
Am. Tel. & Tel. Rights
N. Y. Central Rights
Chrysler Rights
Amer. Beet Sugar Rts.
Arnold, Constable Rts.
Canada Dry Rights
Connecticut Power Rts.
SCRIPS
Tobacco Prod. Scrip
All Stock Div. Scrips
All Reorg. Scrips
SPECIALISTS IN RIGHTS AND SCRIPS
McDONNELL & Co.
Members New York Stock Exchange
120 Broadway, N. Y. Tel. Rector 7800

$25,000
Westchester Co.
NEW YORK
4% Gold Bonds
Due June 1, 1940
To Yield 4.00%
Clark Williams & Co.
Members N. Y. Stock Exchange
160 Broadway, New York

Legal investment for Savings Banks and Trust Funds in State of New York
$100,000
Towns of
Ossining & Mt. Pleasant
New York
School District No. 2,
4¼s
(Briarcliff Manor)
Due Nov. 1, 1938-1957
This District comprises over five square miles, and includes most of the village of Briarcliff Manor.
Prices to yield
4.20%
RUTTER & Co.
NEW YORK
Boston Hartford

BONDS FOR INVESTMENT
CALLAWAY FISH & CO.
Members N. Y. Stock Exchange
15 BROAD STREET
NEW YORK

FINANCIAL MARKETS

Irregular Recovery on Stock Exchange—Call Money 5½%, Sterling Steady.

Stock Exchange money rates, having risen at the beginning of the month from 8 per cent. to 10, followed by a 5 per cent. rate next day, 8 per cent. a week later and 6 to start the present week, dropped back again yesterday to 5½. If Wall Street has complained that this seemingly purposeless vacillation indicates an unnatural market, the complaint is pardonable. The call-money market has in fact been unnatural in a high degree, and the confusing backward and forward swing of rates has reflected the confusing influences at work. The last statement of brokers' loans showed to some extent what these influences were.

In the week ending Wednesday, such loans by New York banks for their own account decreased $189,000,000; yesterday's figures for loans on stocks and bonds by banks in the Federal Reserve indicated $139,000,000 reduction. Yet last Thursday's statement also reported increase of $67,000,000 in brokers' loans for account of other lenders than home or out-of-town banks, consisting not only of loans by foreign markets, but very largely of advances to the call-money market by companies with surplus funds, previously deposited in banks. Whereas "brokers' loans" made by New York banks from their own deposits are now nearly $50,000,000 less than a year ago, the loans described as made for "others" have increased $868,000,000. It is clear enough that this shifting of credits merely means drawing on bank deposits to make such loans for the depositors' own account and profit. It comes to the same thing, so far as regards the draft on the general credit fund, but it obviously introduces an element of constant uncertainty, which has been abundantly reflected in the market. Whether there may not be more awkward consequence later on, if the practice continues on its recent scale, is a question by itself.

The fact of an easier call-money rate yesterday had the effect of causing irregular recovery in stocks. As a rule, the day's change in prices was not great, and there were fairly numerous net declines at the close; but a few of the particularly volatile stocks moved up again 4 to 8 points. This did not occur on the basis of active trading. Total transactions yesterday and the day before shared with those of one day in the closing week of June the distinction of being much the smallest of any five-hour market since the hesitant Autumn of 1926. To find any long continuance of this week's scale of business, one would have to go back to the modest daily achievement of 1924.

Yesterday's bond market gave no perceptible response to the easier call-money market; neither did foreign exchange, although sterling and francs were somewhat firmer. Except for United States Government loans, bond prices were a fraction lower, and the "averages" of domestic bonds, though not of foreign, stood at the low point of the year. Undoubtedly, the high rate consistently maintained by time loans are the larger consideration for the bond market. On the other hand, a moment is always apt to come in a situation of the present character when stock market and bond market part company in their movement.

The precedent of 1920 is notable, when prices of fixed-revenue securities, especially Government bonds, were rising when stocks were falling with their greatest violence in the Autumn. That seemingly inconsistent but actually logical action, from the investor's viewpoint, occurred in a genuinely tight money market. But the present status of all the markets is obscure. It is not yet possible even to predict with confidence what will be the trend of any of them when they meet the Autumn tests.

STEEL INGOT OUTPUT DROPS

Production of Industry as a Whole Declines 1½ Per Cent.

Steel ingot production by the leading companies was reduced approximately 1½ per cent. in the past week. The average for the United States Steel Corporation and leading independents is around 69½ per cent. of capacity, compared with about 71 per cent. in the preceding week and 72 per cent. two weeks ago.

The largest decrease was shown by the Steel Corporation, which is now running at a fraction less than 73 per cent., against 75 per cent. in the two preceding weeks. Leading independents are at 67 per cent. of theoretical capacity, contrasted with 68 per cent. a week ago and 69 per cent. two weeks ago. At this time last year the Steel Corporation was running at 69 per cent., with leading independents at 64 per cent., and the average for the units included in these figures was 66 per cent.

Underwriters at Shore Conference.

Special to The New York Times.

ATLANTIC CITY, July 17.—Twenty members of the Executive Committee of the Underwriters Association of the Middle Department, taking in Pennsylvania, Maryland and Delaware, have arrived here to attend their quarterly meeting at the Chalfonte Hotel. E. J. Richardson of Baltimore will preside. An allied organization, the West Virginia Fire Underwriters Association, met at the Chalfonte today. B. L. Gregory of Charleston, W. Va., is presiding.

SILVER BULLION.

Bar silver in London, 1-16d up at 27 3-16d per ounce; New York price ⅛c off, at 58⅝c.

Range for 1928:

	—Highest—	—Lowest—
London	28 5/16d May 24	26 1/16d Jan. 19
New York	63⅜c May 24	56⅛c Jan. 19

Range for 1927:

	—Highest—	—Lowest—
London	28d Feb. 3	24 15/16d Jan. 5
New York	60c Feb. 3	53⅜c Jan. 3

TOPICS IN WALL STREET.

News, Comment and Incident, On the Stock Exchange and In the Financial Markets.

Stocks which have figured in the speculative activity of the last several weeks advanced yesterday after being subjected to selling pressure in the first hour of trading on the Stock Exchange. Easier money conditions encouraged operations for the rise, and professional traders made the most of their oppertunity. They were not able, however, to shake off entirely the lethargy which has ruled for some days. Most of the active stocks were higher at the end of the day, but many brokerage houses continued to advise their followers to "get out on rallies." This advice was to some extent followed, with the result that stocks on the whole closed below the best prices of the day. Stocks with a "thin market" made the best showing. There was a slight increase in trading interest, but brokerage interests were dissatisfied with the volume of business done.

***

Watching General Motors.

Persistent reports yesterday that the General Motors management has abandoned any plan which it may have had for a special stock distribution this Summer failed to damp the speculative enthusiasm of this stock's supporters. It closed with a net gain of 3⅝ points, only 1¼ points below the highest price of the day. The story that no stock dividend would be paid went the rounds in Wall Street in the morning, but it was offset by another report that the company itself was accumulating the stock for the second Managers' Securities Plan.

***

Money Market Uncertainties.

Despite the reduction from 6 per cent. to 5½ per cent. in the call money rate yesterday, bankers continued to point out that the trend of money is decidedly firmer than normal. This is the time of year when money usually is in largest supply, with the commercial demand low and the stock market in the midst of the midsummer dullness. A year ago at this time the call money rate was only 4 per cent., and reduction of the rediscount rate was in prospect. The present levels of money are based on four main factors—loss of gold, large brokers' loans, expansion of rediscounts at the Federal Reserve Banks and the three advances made so far this year in rediscount rates. The high money rates have tended to draw money here from abroad, but this may have the result that the seasonal hardening of rates in Europe will take place this year considerably earlier than usual.

***

Expect Drop in Brokers' Loans.

Traders with large-sized commitments in the stock market were counting yesterday upon a sharp decline in brokers' loans in the Federal Reserve statement to be issued after the close of business tomorrow. Nobody professed to expect that the total will be brought down to that level which has been fixed in the speculative mind as the probable goal of the banking authorities, but a decline of $100,000,000 or more would be distinctly heartening to the professional fraternity. There is reason to believe, according to the best information available, that the forthcoming compilation will show a large decrease. It was indicated in all of the authoritative comments emanating from brokerage quarters yesterday that the stock market community is reconciled to the necessity of getting the loan figures down, and there were indications yesterday that even the brokers were cooperating actively to this end.

***

Canadian Situation a Puzzle.

Bewilderment has existed in Wall Street this week over the lack of large gold shipments from Canada to New York at this time, as a result of the record discount of ⅝ of 1 per cent. on Canadian exchange. It is realized, of course, that the banks in Montreal have little of the metal to spare for export, and that added expense is involved in bringing gold here from Ottawa, but even so the present discount should be bringing large supplies from the Dominion. A few shipments have been made since the first of June, but the total, less than $24,000,000, is smaller than would ordinarily come here in a few days in the face of such an exchange discount as prevails at present. As a rule the exchange rate would be steadied by the shipment of gold or, if that course were not considered desirable by the Canadian financial authorities, credits would be obtained which would correct the present situation. The discount is attributed to the heavy movement of Canadian funds to New York, based on the high money rates here.

***

Equipment Orders Dwindling.

There was audible wonderment yesterday as to how far the carriers can go or intend to go in their reduction of equipment orders. Builders of rolling stock have been none too busy in the last two years, and reports issued yesterday showing contracts placed in June were not such as to cause much cheerfulness. Only seven locomotives were ordered in June, as against forty-seven in June of last year, while freight car orders totaled 2,286 against 7,591 in June, 1927. Figures for the six-month period of this and last year tell a similar story. Not only is equipment business scarce but, as a prominent executive in the field pointed out last week, the builders are cutting their profit margins very thin in competing for the little that is offered.

***

Traction Stocks and the News.

The severe lessons which speculators in New York traction stocks received at several stages of the battle waged this year were considered yesterday to be the probable reason why these issues stoically disregarded yesterday reports that the Eighth and Ninth Avenue surface lines had joined the list of applicants for a 7-cent fare. Following their declines on the preceding day on the publication of the Untermyer plan, the I. R. T. and B. M. T. stocks remained unchanged, while no trading occurred in Third Avenue stock, where not so long ago any news of this character would have been reflected in buoyancy in these issues.

MONEY.

Tuesday, July 17, 1928.

So far as activity and volume business was concerned, trading in the money market was one of the dullest in months. Brokers' demand for Stock Exchange call funds has dwindled away to extremely small lines, while banks are calling but few loans. Renewals were arranged at 6, but subsequently new money loaned at 5½ per cent. on the board, with street trading as low as 5. In time money, inquiry for all periods at 6 per cent. continued good, but there was virtually little on offer, trading being limited to a few small lots. Business money was unchanged in discount.

Call Loans.

Renewals.	High.	Low.	Last.	Monday's Last.	Year Ago.
6	6	5½	5½	6	4

Time Loans.

	Tuesday.	Monday.	Year Ago.
60-90 days	6	6	4⅝@4½
4-5-6 months	6	6	4½@4⅝

Commercial Paper.

	Tuesday.	Monday.	Year Ago.
Best names, 4 to 6 mos.	5@5¼	5@5¼	4½
Other names, 4 to 6 mos.	5½	5½	4½

Rediscount Rate, N.Y. Reserve Bank.

Rate on all classes of rediscountable paper, 5 per cent. Rate effective July 13, when it was advanced from 4½ per cent., which had been in effect since May 18, 1928.

Bankers' Acceptances.

Call loans against acceptances.....6

Prime bankers' acceptances, eligible for purchase or rediscount by Federal Reserve Banks. Rates quoted are for discount at purchase:

	Bid.	Asked.
30 days	4⅛	4¼
60 days	4⅛	4¼
90 days	4⅛	4¼
Four months	4⅛	4¼
Five months	4⅛	4¼
Six months	4⅛	4¼

London Market.

Money up ⅝ at 3⅜ per cent.; short bills unchanged at 4 and 4⅛ per cent.; three months' bills unchanged at 4⅛ per cent.

Gold bullion down ½d at 84s 10d. The Bank of England bought £280,000 in bar gold.

Clearing House Exchanges.

Exchanges at the New York Clearing House, $1,462,000,000; balance, $108,000,000; Federal Reserve credit balance, $93,000,000; exchanges this day a year ago, $1,033,000,000.

MARKET AVERAGES.

Tuesday, July 17, 1928.

STOCKS.

	High.	Low.	Last.	Ch'ge.
25 railroads	117.33	116.32	117.16	— .01
25 industrials	253.91	250.54	253.91	+1.96
50 stocks	185.57	183.86	185.08	+ .67

DAILY RANGE OF 50 STOCKS.

	High.	Low.	Last.	Ch'ge.
July 16	185.67	184.19	184.41	—2.08
July 14	186.90	186.21	186.44	— .23
July 13	187.01	184.41	186.67	+1.08
July 12	186.76	184.28	185.59	—1.07
July 11	189.18	186.31	186.66	—4.41
July 10	192.14	189.97	191.07	+ .30

MONTHLY RANGE OF 50 STOCKS.

	High.		Low.		Last.
1928	192.32 July 5		183.68 July 17		185.08
1927	174.17 July 30		160.06 July 1		173.70
1926	131.95 July 30		125.93 July 1		131.30
1925	117.74 July 28		112.54 July 8		115.97
1924	94.11 July 31		88.47 July 5		93.74

YEARLY RANGE OF 25 RAILROADS.

*1928	129.10 May 10	112.84 Feb. 20		117.16
1927	124.22 Oct. 4	99.36 Jan. 4		119.39

YEARLY RANGE OF 25 INDUSTRIALS.

*1928	273.35 May 14	233.42 Feb. 20		253.01
1927	247.48 Sep 16	171.49 Jan 25		244.54

YEARLY RANGE OF 50 STOCKS

*1928	201.03 May 14	173.13 Feb. 20		185.08
†1927	170.34 July 10	135.82 Jan. 27		160.21

FULL YEARS.

1927	185.47 Oct. 4	135.82 Jan. 27		181.90
1926	142.35 Dec. 20	109.62 Mar. 30		136.53
1925	158.21 Dec. 28	101.16 Mar. 30		137.46
1924	107.23 Dec. 31	82.26 Apr. 22		106.72
1923	92.82 May 7	77.15 Oct. 29		84.15

DOMESTIC BONDS.

		Net Change. Day	Month.	Year
40 issues	90.05	—.06	—.99	—.89

DAILY RANGE OF DOMESTIC BONDS.

July 16	90.11 —.23	July 12	90.54	—.19
July 14	90.34 —.10	July 11	90.73	—.34
July 13	90.44 —.10	July 10	91.07	—.08

YEARLY RANGE OF 40 BONDS.

	High.		Low.		Last.
*1928	93.60 May 3		90.05 July 17		90.05
†1927	91.93 May 11		89.47 Jan. 3		90.94

FULL YEARS.

1927	92.98 Dec. 1	89.47 Jan. 3		92.90
1926	89.75 Dec. 20	85.52 Jan. 4		89.49
1925	94.44 Dec. 31	81.99 Jan. 5		93.44
1924	82.45 Dec. 4	76.95 Jan. 2		81.90
1923	79.45 Jan. 3	75.58 Oct. 2		76.71

FOREIGN BONDS.

		Net Change. Day	Month.	Year
40 Govt. issues	106.24	—.16	+.27	+.15

DAILY RANGE OF FOREIGN BONDS.

July 16	106.38 +.17	July 12	106.07	—.46
July 14	106.21 +.05	July 11	106.53	—.08
July 13	106.16 +.08	July 10	106.59	+.66

YEARLY RANGE OF FOREIGN BONDS.

*1928	107.42 Apr. 5	105.51 June 13		106.24
†1927	106.19 Mar. 24	104.92 Jan. 5		106.09

FULL YEARS.

1927	106.72 Oct. 3	104.92 Jan. 5		106.30
1926	105.57 Dec. 13	102.69 May 31		105.02
1925	103.80 Nov. 16	101.04 Jan. 2		102.25
1924	102.05 Nov. 26	97.71 Jan. 5		104.10
1923	101 14 June 7	96.92 Jan. 30		97.88

*To date.
†To corresponding day last year.

Output of German Steel Company.

Coal production in the second quarter of 1928 by the United Steel Works Corporation of Germany totaled 6,289,000 metric tons, compared with 6,827,000 metric tons in the first quarter. The output of coke was 2,301,000 tons, compared with 2,321,000; pig iron, 1,641,000, against 1,703,000, and steel, 1,619,000, compared with 1,842,000 tons. Total sales for the period amounted to $80,872,000, against $85,894,000 in the first quarter of this year.

Approves Lumber Rate Change.

Special to The New York Times.

WASHINGTON, July 17.—Approval was given by the Shipping Board today for a modification in the agreement of the United States intercoastal conference, approved May 24, 1927, by which members of the conference propose to make no eastbound rates on specified kinds of lumber. These rates are now to be made by practically the same carriers as members of the United States Intercoastal Lumber Conference under agreement approved by the board on May 18, 1928.

Changes Made in Remington Rand.

William F. Merrill, former Vice President and general manager of Remington Rand, Inc., has been elected President of that company. James H. Rand Jr., former President, has been elected Chairman of the Board of Directors, and B. L. Winchell, former Chairman of the board, has been elected Chairman of the Executive Committee.

New Issue

$1,000,000

North Western Refrigerator Line Equipment Trust

5% Equipment Trust Gold Certificates, Series "E"

To be unconditionally guaranteed by endorsement both as to principal and dividends by
NORTH WESTERN REFRIGERATOR LINE COMPANY

To be issued under the Philadelphia Plan

NATIONAL BANK OF COMMERCE IN NEW YORK, Trustee

Total issue $1,220,000, to be presently outstanding $1,000,000. Certificates in denomination of $1,000 each to be dated August 15, 1928. Dividends payable at rate of 5% per annum semi-annually on February 15th and August 15th. Principal to be payable in semi-annual instalments of $61,000 each from August 15, 1930 to February 15, 1940, both inclusive. Certificates and dividend warrants payable to bearer (with option to register as to principal only). Both principal and dividend warrants are to be paid in gold coin of the United States, without deduction of the normal Federal income tax not to exceed 2% per annum and the Company agrees to reimburse the Pennsylvania State tax not to exceed 4 mills annually upon application as set forth in the indenture. Redeemable as a whole on any dividend date at the option of the North Western Refrigerator Line Company upon 30 days' notice by payment of 101% of the par value thereof plus the current and all accumulated dividends.

Mr. J. Kibben Ingalls, President of the North Western Refrigerator Line Company, has written us a letter covering the issuance of these certificates, from which we summarize as follows:

"This total issue of certificates, of which $1,000,000 face value is to be presently issued, is to be secured by the legal title to 600 new steel underframe standard refrigerator cars (80,000 lbs. capacity each), having a current aggregate value in excess of $1,625,000, or more than 133⅓% of the total amount of Series "E" Certificates to be issued. Of these cars 500 are now being built by the American Car and Foundry Company and will be placed in service during August of this year. The additional 100 cars will be built during the next six months and should be in service during the early part of 1929. The remainder of the total authorized issue of Series "E" Certificates amounting to $220,000 will be issued as these additional 100 cars are delivered so that the Company will not pay interest charges covering the purchase price of this equipment until the same is ready for delivery.

"The North Western Refrigerator Line Company with the completion of the 600 cars which are to be placed under this trust, will have a line of 2,665 modern standard refrigerator cars. Of these cars 700 were newly built and placed in service during 1926 and during the same period 330 cars were completely rebuilt in the shops of the Company at Baraboo, Wisconsin and made equal in working value to the new cars operating in the Company's service and 1,020 were newly built and placed in service during 1927. It is the steadfast policy of the Company to promptly rid itself of any obsolete equipment and it is believed that with the delivery of the 600 cars to be pledged under this trust the Company's fleet will show a larger percentage of cars of recent construction than that of any similar organization.

"Under its contract with the Chicago & North Western Railway, the cars of the North Western Refrigerator Line are operated primarily in the service of the Chicago & Northwestern Railway System and are preferred in the handling of refrigerator car loadings originating on its lines and destined to points beyond its rails, thus giving the North Western Refrigerator Line the advantage of long haul traffic, on which the greatest earnings are available. The Company's equipment because of its first class condition also enjoys a substantial demand from outside sources. The steady growth of the dairy industry in the Northwest seems to assure to the Company a broadening field for its activities and a constant source of revenue.

"The North Western Refrigerator Line Company has no bonded debt other than car trusts. Based upon past experience, the net corporate income of the North Western Refrigerator Line Company for the year 1928 available for principal and interest on car trusts is estimated to be in excess of $1,100,000. This is equal to over 2⅜ times the total principal instalments of $463,166.66 maturing in 1928 and over 3½ times the maximum interest for that year. As 500 of the new cars to be placed under this trust will be in service for only approximately five months of the year, the earnings for the year 1929 should show a commensurate increase."

We offer these certificates for subscription, subject to issuance as planned, and subject to the approval of counsel and to prior sale.

Amount	Maturity	Yield	Amount	Maturity	Yield
$50,000	August 15, 1930	5.10%	$50,000	August 15, 1935	5.25%
50,000	February 15, 1931	5.10%	50,000	February 15, 1936	5.25%
50,000	August 15, 1931	5.15%	50,000	August 15, 1936	5.25%
50,000	February 15, 1932	5.15%	50,000	February 15, 1937	5.30%
50,000	August 15, 1932	5.20%	50,000	August 15, 1937	5.30%
50,000	February 15, 1933	5.20%	50,000	February 15, 1938	5.30%
50,000	August 15, 1933	5.20%	50,000	August 15, 1938	5.30%
50,000	February 15, 1934	5.20%	50,000	February 15, 1939	5.30%
50,000	August 15, 1934	5.25%	50,000	August 15, 1939	5.30%
50,000	February 15, 1935	5.25%	50,000	February 15, 1940	5.30%

It is expected that delivery in the form of temporary or definitive certificates will be made on or about August 15, 1928.

FREEMAN & COMPANY
34 PINE STREET, NEW YORK

We do not guarantee the above information but have obtained it from official sources which we believe to be reliable.

FINANCIAL ADVERTISEMENTS. FINANCIAL ADVERTISEMENTS.

Branch Offices Of New York Stock Exchange Firms

UPTOWN NEW YORK CITY

Annenberg, Stein & Co.	525 7th Ave.
J. S. Bache & Co.	350 Park Ave.
Bamberger Bros.	511 5th Ave. / 350 Park Ave.
Chas. D. Barney & Co.	647 Madison Ave.
Bear, Stearns & Co.	1440 Broadway
Block, Maloney & Co.	550 7th Ave. / 2 Park Ave.
Braning, Jackson & Co.	475 5th Ave.
Frank B. Cahn & Co.	560 5th Ave. (46th) / 17th Ave. at 58th St.
S. B. Chapin & Co.	383 Madison Ave.
Clark, Childs & Co.	6 E. 53d St. / Murray Hill Hotel
Clark, Dodge & Co.	460 Park Ave.
Curtis & Sanger	45 E. 17th St.
de Saint Phalle & Co.	30 E. 57th St.
Dyer, Hudson & Co.	309 5th Ave. (23d) / 341 Madison Ave. / 2581 B'way (97th)
Eastman, Dillon & Co.	50 E. 42d St.
Farr & Co.	277 Madison Ave.
Fenner & Beane	50 E. 42d St.
Fenchtwanger & Co.	12 W. 44th St.
Harvey Fisk & Sons	351 W. 57th St.
Gilchrist, Bliss & Co.	5th Ave. at 54th St.
Goodbody & Co.	350 Madison Ave.
Guds, Winmill & Co.	Ritz Tower / 465 Park Ave.)
Harriman & Co.	Biltmore Hotel / Commodore Hotel
Harris, Winthrop & Co.	573 Madison Ave.
Ira Haupt & Co.	300 7th Ave.
H. Hentz & Co.	6 E. 53d St. / 132 W. 31st St. / 225 5th Ave. / Ritz-Carlton Hotel / Breslin Hotel / Pennsylvania Hotel / Belleclaire Hotel / 3 E. 44th St.
Hirsch, Lilienthal & Co.	35 W. 57th St. / 15 Cen. Pk. W. (61st)
Jewett, Newman & Co.	1540 Broadway / Paramount Bldg. / 12 E. 46th St.
William E. Lauer & Co.	
Livingston & Co.	

BROOKLYN AND LONG ISLAND

Bear, Cohen & Co.	44 Court St.
Dunscombe & Co.	44 Court St.
M. J. Meehan & Co.	16 Court St.
Pearl & Co.	64 Court St.
Sartorius & Smith	412 Bedford Ave.
WHITE PLAINS,	Westchester Co. Depot Plaza Bldg.
Ira Haupt & Co.	

ATLANTIC CITY

Block, Maloney & Co.	Ritz-Carlton Hotel
Dyer, Hudson & Co.	Riddle Building
Samuel Ungerleider Co.	1727 Boardwalk

EAST ORANGE

Dane & Co.	24 Prospect St.

SPRING LAKE BEACH, N. J.

M. J. Meehan & Co.	The Monmouth

BRIDGEPORT

Hirsch, Lilienthal & Co.	308 State St.

LAKE GEORGE

Neville G. Hart & Co.	Fort William Henry Hotel

LAKE PLACID

Leber Bros. & Plant	132-134 Main St.

PHILADELPHIA

Prince & Whitely	Packard Bldg.
Smith, Graham & Rockwell	704 Finance Bldg.

McDonnell & Co.	20 E. 53d St. / Produce Exchange
Morris & Smith	Times Bldg. (42d)
M. J. Meehan & Co.	Waldorf-Astoria / Sherry-Netherland / Ryan Bldg. (Fordham Rd. & Gd. Concourse)
Morrison & Townsend	1 E. 53d St.
Moss & Ferguson	343 Madison Ave. / 1376 B'way (37th)
Munds & Winslow	Savoy-Plaza Hotel / 15 E. 53d St. / Vanderbilt Hotel / 17 E. 42d St. / Paramount Bldg.
Newman Bros. & Worms	16 E. 53d St.
Orvis Brothers & Co.	342 Madison Ave.
Osterwell & Co.	1531 B'way (46th)
Palmer & Co.	730 5th Ave. (57th)
Pearl & Co	51 E. 42d St. / 624 Madison Ave.
Post & Flagg	385 Madison Ave.
Potter & Co.	54 E. 57th St.
Pouch & Co.	342 Madison Ave.
Prince & Whitely	Hotel St. Regis
Robinson & Co.	475 5th Ave. / 16 E. 44th St.
F. L. Salomon & Co.	730 5th Ave. (57th)
Schott & Gallivar	570 7th Ave. (41st)
Sulzbacher Granger	2 E. 57th St.
Springs & Co.	15 W. 47th St.
Steiner, Rouse & Strook	Paramount Bldg. / 399 Madison Ave.
Taylor, Bates & Co.	41 E. 42d St.
Samuel Ungerleider & Co.	1373 Broadway / 561 5th Ave.
Walker Bros.	Murray Hill Hotel
Warner & Co.	15 E. 58th St.
Watson & White	Barclay Hotel
C. E. Welles & Co.	508 Park Ave.
H. N. Whitney & Sons	522 5th Ave.
Wightman Breining & Co	4 E. 39th St. Graybar Bldg. (Lex'n Av. at 43d)

BROOKLYN AND LONG ISLAND

de Saint Phalle & Co.	Main St. E'hampton
Morris & Smith	1247 Mott Ave. / Far Rockaway
Newman Bros. & Worms	35 Middle Neck Rd. Great Neck

CHICAGO

Morrison & Townsend	208 S. La Salle St.
Prince & Whitely	208 S. La Salle St.

HARTFORD

Prince & Whitely	Essex Bldg.
Thomson Fenn & Co.	44 Pearl St. (Main Of.)

NEWARK

Hirsch, Lilienthal & Co.	777 Broad St.
Prince & Whitely	746 Broad St.

PERTH AMBOY

Schott & Gallivar	244 Smith St.

PITTSBURGH

Wellington & Co.	Union Trust Bldg.

POLAND, MAINE

Bear, Stearns & Co.	Summit Spur Hotel

ROCHESTER

Smith, Graham & Rockwell	The Sagamore

SAN FRANCISCO

Russell, Miller & Co.	Russ Bldg.

MONTREAL

Billings, Olcott & Co.	215 St. James St. W.

UNDER THE CLASSIFICATION of Business Opportunities The New York Times requires advertisers to furnish bank and business references.—Advt.

"INVESTING $10,000 *Sensibly* —*And Making It Do The* WORK *of $12,000*"

Is the title of an interesting booklet which was originally the answer to a client's inquiry as to how dependable regular income and safety of principal could be obtained without foregoing the benefits of long-term stock market appreciation.

A copy will be gladly sent on request for booklet B-15.

NATIONAL AMERICAN SECURITIES COMPANY
(Incorporated)
National American Building
140 Madison Avenue Tel. Murray Hill 2100

HENRY CLEWS & CO.
Members N. Y. Stock Exchange
7-9-11 BROADWAY (Ground Floor)

BONDS	BRANCHES
STOCKS	252 Broadway
Letters of Credit	56 Union Sq.
	534 Fifth Ave.
	436 Fifth Ave.
	61 E. 42d St.
	130 E. 57th St.
	44 Court St., Bklyn.

The FIRST NATIONAL CORPORATION of BOSTON
100 BROADWAY, NEW YORK

Bonds for Investment
Harris, Forbes & Co
Pine Street Corner William
Uptown Office, 475 Fifth Ave.

Frederick Peirce & CO.
BONDS FOR INVESTMENT
60 Wall St. New York
507 So. Fifteenth St., Philadelphia

Our July Issue of Investment Suggestions Supplements a Bond List with several features of interest to Bond Buyers—

Our reply to One Investor's Problem may help you solve your own investment problem

Send or Call for a Copy

THE EQUITABLE TRUST COMPANY OF NEW YORK
11 Broad Street
247 Broadway 79 Madison Ave.
355 Madison Ave.

Investment Securities

Corporate Financing

Dominick & Dominick
Members New York Stock Exchange
115 Broadway, New York
414 Walnut St. Cincinnati

Lawrence Stern *and* Company
Chicago New York

Underwriters of Conservative Investment Securities

15 Broad Street
New York

Exempt from all Federal Income Taxes

Municipal Trust Ownership Certificates

CITY OF
Fort Worth, Tex.
5½%
Due July 1, 1935
Price 100 to yield 5.50%

Legality approved by Messrs. Clay, Dillon and Vandewater, New York.

FURTHER DETAILS UPON REQUEST

Herbert C. Heller & Co.
Incorporated
37 Wall Street New York
Telephone Hanover 0247

OHIO POWER CO.
1st & Ref. Mortgage
Gold "D" 4½'s
Due June 1, 1956
At Market
To Yield About 4.90%
Analyzed in our July issue of
"ATTRACTIVE INVESTMENT VALUES"
Copy on request
THEODORE HOFFACKER & CO.
27 PINE ST. NEW YORK

$84,525,000 RIGHTS OFFERED BY MACY

New Shares to Be Sold to Stockholders at $10 on a Two-for-One Basis.

DEBENTURES TO BE RETIRED

Sale Will Provide $7,350,000—$2 Dividend Rate Expected on New Issue.

Subscription rights worth $84,525,000 will be offered to stockholders of R. H. Macy & Co., Inc., under a recapitalization plan which directors of the company decided yesterday to recommend. The plan will be submitted to stockholders at a special meeting Aug. 10.

It is proposed to increase the number of authorized shares of no-par common stock from 750,000 to 2,500,000 and to offer stockholders the right to subscribe for two shares of additional stock for every share owned. The subscription price is to be $10 a share. The offer will be open to stockholders of record Aug. 20.

The common stock now outstanding amounts to 367,500 shares, which are to be increased to 1,102,500 when all of the subscription rights have been exercised. The company would realize $7,350,000 from the sale of the additional stock. This would be used for the retirement of the outstanding funded debt, consisting of $6,750,000 of serial 5¼ per cent. debentures redeemable at any time upon sixty days' notice. The remainder of the proceeds would be used for general corporate purposes.

It is expected that the company will pay dividends at the rate of $2 a share annually on the increased stock and also continue to pay stock dividends.

The subscription rights to be offered under the directors' plan are worth $230 each. The present common stock, upon which dividends of $5 a year have been paid, closed on the Stock Exchange yesterday at 855. The stock has been active and strong for some time, apparently in anticipation of the action taken yesterday.

UNION PACIFIC'S EARNINGS.

Net Income for June About Same as a Year Ago, President Says.

Gross revenues of the Union Pacific Railroad Company in June were greater than those in the same month of last year, but net operating income was approximately the same, President Carl Gray said yesterday. Gross revenues for the last half year are expected to be about the same as for the corresponding period of 1927, but net operating income may be somewhat less, he said, because of wage awards which will increase the annual payroll about $1,000,000.

"The crop outlook on our lines at the present time is as good as at this time last year," Mr. Gray added. "The wheat crop in Nebraska will possibly be about 10,000,000 bushels below 1927 production but the corn crop will be very good. In Kansas there promises to be a bumper wheat crop. The Winter crop in Oregon and Washington was considerably short of last year and the general estimate of crops in those States is about 30 per cent. below 1927 production. However, the fruit crop in the latter two States was substantially above last year.

"The sugar beet crop in Colorado promises to be under the 1927 yield but in Wyoming and Nebraska the outlook is for a better crop than last year. The condition of the crop in Idaho is uncertain.

"Union Pacific's maintenance program for 1928 is heavier than last year's particularly the ballasting and car-rebuilding programs. Heavier maintenance work in June affected the net operating income. The maintenance program is more advanced than it was at this time last year."

ROADS MAY USE HARD COAL.

Unconfirmed Wall Street Report Says Several Are Considering It.

It was reported in Wall Street yesterday that several of the larger railroads were considering the possibility of displacing bituminous coal with anthracite on their fast passenger trains, but no confirmation of this was available in railroad circles. A report that the New York Central Railroad had placed a large order for hard coal was denied by the carrier.

The Delaware and Hudson, the Lackawanna and the Reading have used anthracite for years. But they operate through the anthracite district, with a supply readily at hand, while the New York Central would have to pay freight on long hauls of hard coal to Buffalo, Cleveland or other points. In addition, it is pointed out that changes in locomotive equipment would be necessary in order to burn anthracite instead of soft coal.

FOR CINCINNATI TERMINAL.

Seven Roads Seek I. C. C. Authority to Finance $30,000,000 Structure.

WASHINGTON, July 17 (AP).—Railroads which have undertaken to build a $30,000,000 passenger terminal at Cincinnati asked the Interstate Commerce Commission today for approval of preliminary financial arrangements.

The Union Terminal Company wants to issue and sell $3,500,000 in new common stock, to be divided equally among the Baltimore & Ohio, Chesapeake & Ohio, Big Four, Louisville & Nashville, Pennsylvania, Norfolk & Western and the Southern System.

The railroads will guarantee payment of dividends on the stock and propose to guarantee the bond issues which will be sold to raise the balance of money necessary.

C., B. & Q. Elects F. E. Williamson.

CHICAGO, July 17 (AP).—Frederick E. Williamson has been elected Executive Vice President of the Chicago, Burlington & Quincy Railroad to succeed the late Claude G. Burnham. Mr. Williamson is now Vice President of the Northern Pacific Railroad, stationed at St. Paul. Previous to 1925, he was connected with the New York Central Railroad, serving for a time as General Manager. He was born in Norwalk, Ohio, in 1878 and is a graduate of Yale.

MOHAWK VALLEY OFFER TO EXPIRE ON FRIDAY

Stock of Rochester Empire Power Corporation or Cash to Be Given for Shares.

Friday of this week is the final day on which minority stockholders of the Mohawk Valley Company may accept either of two options offered by the E. L. Phillips interests and the Manufacturers Trust Company for their holdings.

They may exchange each five of their shares for three shares of 6 per cent. cumulative preferred stock of $100 par value, with dividends cumulative from July 1, and three shares of no-par common stock of the Rochester Empire Power Corporation. The alternative offer consists of $75 cash for each share of Mohawk Valley stock, $5 to be paid on deposit of the stock and $70 to be payable on or before Nov. 1, 1928, or on such other date as may be fixed in the deposit agreement. This unpaid balance will draw interest at the rate of 5 per cent. per annum from the time of deposit of shares, but the payment will be reduced by the amount of any dividends on the deposited stock up to the amount of the interest.

The cash offer is the same as that made to the New York Central Railroad, former majority stockholder of the Mohawk Valley Company, which turned over its 511,430 shares of stock. There are 749,680 shares of Mohawk Valley capital stock outstanding.

The Rochester Empire Power Corporation is expected, subject to the approval of the Public Service Commission, to control the Mohawk Valley Company, as well as certain properties formerly held by the Empire Power Corporation and its subsidiaries.

SEEK TERMINAL UNION.

Railroads Entering Houston Ask I. C. C. to Approve Purchase.

WASHINGTON, July 17 (AP).—Railroads entering Houston, Texas, jointly sought permission today from the Interstate Commerce Commission to take over the municipally owned railroad lines of the Harris County-Houston ship channel navigation district.

It is proposed to organize the fifty two miles of the line belonging to the navigation district as the Port Terminal Railroad Association, to be owned by all the railroads connecting and to be operated cooperatively.

Joining in the application to the commission were the Texas & New Orleans, the International Great Northern, the Missouri-Kansas-Texas, the Gulf, Colorado & Santa Fe, the St. Louis, Brownsville & Mexico, and the Trinity & Brazos Valley. The arrangement has been approved already by the municipal authorities.

FAVORS ABANDONING LINE.

Agent Tells I. C. C. Northwestern Road Branch Is Impracticable.

WASHINGTON, D. C., July 17 (AP).—Tentative approval of the project of the Northwestern Railroad to abandon operation of its 25-mile Heinemann Branch running northwestward from Antigo, Wis., was indicated by the Interstate Commerce Commission today.

T. F. Sullivan, an agent of the commission who has investigated the proposal, advised the commission to allow abandonment because the line cannot be operated successfully.

EQUIPMENT ORDERS DROP.

Big Decline From Last Year's Figures Is Reported.

Orders for locomotives placed in June totaled 7, against 47 in June last year. Freight car orders aggregated 2,286, against 7,591 a year ago, and passenger cars 57, against 61 in June last year.

Total orders for the first six months of the current year compare with the first half of last year as follows: Locomotives, 139, against 439; freight cars, 22,326, against 41,965; passenger cars, 1,094, against 1,100.

Long Island Asks to Issue Stock.

WASHINGTON, July 17 (AP).—Permission to issue $5,889,750 in new stock was sought from the Interstate Commerce Commission today by the Long Island Railroad. The company proposes to offer the securities to its present stockholders and to use the funds in paying off a portion of its indebtedness to the Pennsylvania Railroad.

Canadian Railway Earnings Gain.

MONTREAL, Quebec, July 17 (By The Canadian Press).—The gross earnings of the Canadian National Railways for the week ended July 14 were $5,240,498, as compared with $4,646,569 for the corresponding period of 1927. This was an increase of $593,929, or 13 per cent.

PROCTER-GAMBLE SALES MAKE A NEW RECORD

Year's Trade Totals $210,615,194, Gain of $19,000,000—Earnings $15,579,335.

Special to The New York Times.

CINCINNATI, July 17.—All records for business of the Procter & Gamble Company were broken during the fiscal year ended on June 30, according to the report to the directors today by Colonel Procter, President. The year's total sales were $210,615,194.59, an increase of about $19,000,000 over the previous year.

The net earnings, after all reserves and charges for depreciation, losses, advertising and special introductory work had been deducted, were $15,579,335.10, an increase of more than $500,000 over the last fiscal year.

The new consolidated balance sheet shows fixed assets of $57,009,003, as compared with $48,225,276 a year ago, and total assets of $123,360,799, as compared to $109,417,753 a year ago.

Capital liabilities have been decreased from $37,181,100 to $35,595,900, not including $10,000,000 of 4½ per cent. gold debentures now outstanding. Current liabilities were cut from $8,799,080 to $7,413,638 and reserves were increased from $26,529,504 to $26,470,987. The surplus now is put at $43,040,373, as compared to $38,908,118.

The directors declared the regular $2 quarterly dividend on the common stock payable on Aug. 15 to stock of record on July 25.

New Issue

$13,000,000
State of Illinois
4% Gold Bonds

Dated July 1, 1928 **Due each March 1, as shown below**

Coupon Bonds in denomination of $1,000, registerable as to principal. Principal and semi-annual interest (March 1 and September 1) payable in gold at the Office of the State Treasurer in Springfield, Illinois. The bankers have arranged that, upon satisfactory advices from the State Treasurer that funds will be available for payment of principal and interest, the bonds and coupons will be cashed at the principal office of the Guaranty Trust Company of New York in New York City.

Interest Exempt from all Federal Income Taxes

Legal Investment for Trust Funds and Savings Banks in New York, Illinois, Massachusetts, Connecticut and other States

FINANCIAL STATEMENT
(As officially reported)

Assessed Valuation, 1927 . . . . . $8,762,031,780
Total Bonded Debt, including this issue 163,305,500
Population, 1920 Census 6,485,280

Total bonded debt about 1.87% of assessed valuation

These Bonds, issued for the construction of State Highways, are general obligations of the State of Illinois, payable from unlimited ad valorem taxes to be levied against all the taxable property in the State.

AMOUNTS AND MATURITIES

$ 500,000 Bonds due 1949-1954
2,000,000 Bonds due 1955-1956
3,000,000 Bonds due 1957-1958

Prices, according to maturity, to yield 4⅛%
(Accrued interest to be added)

Guaranty Company of New York — Lehman Brothers — E. H. Rollins & Sons — Bankers Trust Company
The Northern Trust Company, Chicago — Kountze Brothers — Estabrook & Co. — Roosevelt & Son
Remick, Hodges & Co. — Stone & Webster and Blodget, Incorporated — Ames, Emerich & Co., Incorporated — Old Colony Corporation
Eldredge and Company — Kean, Taylor & Co. — The Detroit Company, Incorporated — Curtis & Sanger
Guardian Detroit Company, Incorporated — Howe, Snow & Co., Incorporated — Arthur Sinclair, Wallace & Co. — W. A. Harriman & Co., Incorporated
Dewey, Bacon & Co. — Pulleyn & Company — Geo. B. Gibbons & Co., Incorporated — Taylor, Ewart & Company, Incorporated
H. L. Allen & Co. — R. M. Schmidt & Co. — Graham, Parsons & Co. — Hannahs, Ballin & Lee

We do not guarantee the statements and figures contained herein, but they are taken from sources which we believe to be reliable.

July 18, 1928.

DIVERSIFY!

Holdings in several classes of securities give better balanced investments.

ODD LOTS

Make this method of safeguarding more available to the average investor.

Large or small orders given the same careful attention.

Write for convenient handbook on Trading Methods and Market Letter E-3.

HISHOLM & CHAPMAN
Members New York Stock Exchange
52 Broadway New York
Telephone Hanover 1560

Warner Brothers Pictures Inc.

Class "A" Stock
Common Stock

Circular on request

Tooker & Co.
Members N. Y. Stock Exchange
120 Broadway New York
Tel. Rector 0060

DAILY BULLETIN
Copy on request
McCLURE, JONES & CO.
Members New York Stock Exchange
115 Broadway, N. Y. Phone 7061 Rector

BERTLES, RAWLS & DONALDSON
INCORPORATED
New York Chicago Detroit

Last Call And Fair Warning!

Are you a year or two hence going to lock the stable door after the horse is gone, or are you going to avoid future loss of interest and principal by safeguarding your funds with the Prudence Guarantee of over $15,000,000 *now?*

Ask for Literature
Offices Open Mondays Until 9 P.M.
The PRUDENCE COMPANY, Inc.
Under Supervision of N.Y. State Banking Dept.
351 Madison Ave., at 43rd St., New York
162 Remsen St. Brooklyn, N.Y. — 161-10 Jamaica Ave. Jamaica, N.Y.
Mail for Literature F.P.1278
Name
Address

SCHLUTER & CO.
Incorporated
INVESTMENTS
111 Broadway New York

Current Offerings for Banks, Institutions and Investors on Request

Underwriters—Distributors of high grade *Railroad, Public Utility and Industrial Bonds*
McKinley & Company
Members New York Stock Exchange
44 Wall Street New York

G. E. Barrett & Co.
Incorporated
120 Broadway, New York
Chicago Philadelphia San Francisco
Washington Rochester
Scranton Albany

ALL ADVERTISEMENTS in The New York Times are subject to its careful censorship. The Times intelligent discriminating readers have confidence in its advertising columns.—Advt.

SOUND CORPORATE FINANCING

HART SCHAFFNER & MARX

FOUNDED IN 1887 as the outgrowth of business established in 1876, Hart Schaffner & Marx is the largest maker of men's fine clothes in the country. Its trade mark is one of the most distinctive and the best known in American business. Its clothes are known and sold in every state of the Union.

WHEN Hart Schaffner & Marx was incorporated in 1911, A. G. Becker & Co., with associates, underwrote and offered five million preferred stock of the Company and a block of its common stock. The preferred stock was all retired out of earnings some time ago. The common stock which is paying $8 a year is selling around 145 on the Chicago Stock Exchange. In addition to this capital financing, we have for more than 30 years been identified with the Company's short term financing through the sale of its commercial paper to banks in all parts of the country.

A. G. Becker & Co.
54 Pine Street, New York
CHICAGO ST. LOUIS SEATTLE MILWAUKEE PORTLAND MINNEAPOLIS SPOKANE SAN FRANCISCO

Latest Editions

Standard Oil Stocks

Independent Oil Stocks

Copies are available on request

F. S. Smithers & Co.
Members New York Stock Exchange
15 Broad St. New York

BONDS OF ILLINOIS ON MARKET TODAY

Two Syndicates Unite in Bids at Auction and Obtain $13,000,000 Issue.

PRICE LOWER THAN IN MAY

Interest Cost to State Now 4.25 Per Cent. Against 4.05—Big Group to Offer Securities.

Two of four syndicates which participated in the bidding yesterday for the issue of $13,000,000 State of Illinois 4 per cent. highway bonds decided to combine, after the bidding had been under way a short time, and obtained the issue at a price of 96.2678. These syndicates were headed by the Guaranty Company and by Lehman Brothers. The price compares with 99.32 obtained by the State for an issue of $7,000,000 4s sold last May, and establishes a current interest cost to the State of about 4.25 per cent., as compared with 4.05 per cent. at the auction in May.

The next highest bid was 96.265, made by a group headed by the National City Company and the Harris Trust and Savings Bank of Chicago. A syndicate headed by the First National Bank of New York dropped out of the bidding when the price reached 96.30. The bonds, which will mature serially from 1949 to 1958, are to be offered today at prices to yield 4.125 per cent.

The offering syndicate consists of the following: The Guaranty Company, Lehman Brothers, the Bankers Trust Company, E. H. Rollins & Sons, Kountze Brothers, Roosevelt & Son, the Northern Trust Company of Chicago, Estabrook & Co., R. L. Day & Co. of Boston, Ames, Emerich & Co., Inc., Eldredge & Co., Kean, Taylor & Co., the Old Colony Corporation, Stone & Webster and Blodget, Inc.; the Detroit Company, the Guardian Detroit Company, Arthur Sinclair, Wallace & Co., George B. Gibbons & Co., Inc.; Howe, Snow & Co., Inc.; W. A. Harriman & Co., Dewey, Bacon & Co.; Curtis & Sanger, Pulleyn & Co., Taylor, Ewart & Co.; E. L. Allen & Co., Hannahs, Ballin & Lee; R. M. Schmidt & Co., Graham, Parsons & Co.; the National Park Bank, R. H. Moulton & Co., the Union Trust Company of Chicago, the Mississippi Valley Trust Company, the Federal Commerce Company of St. Louis, the First National Company of St. Louis, Minton, Lampert & Co.; Waldheim, Platt & Co., and F. L. Putnam & Co.

OTHER MUNICIPAL LOANS

Announcements and Offerings of Public Services for Various Purposes

The City of Worcester, Mass., will open bids today on an issue of $1,000,000 notes, dated July 19 and due on Nov. 28, 1928.

The City of Utica, N. Y., will be in the market today with a new issue of $650,500 bonds, due on July 1, 1929 to 1948. Bidders are asked to name the interest rate at not to exceed 4½ per cent. The city reports an assessed valuation of $128,403,859 as of June 30, 1928, and a net bonded debt of $7,848,140.

Offering of a new issue of $171,000 Oakland County (Mich.) Southfield storm sewer drain 5½ per cent. bonds, dated July 2, 1928, and due from 1930 to 1943, will be made today by Lewis & Co., Inc., at prices to yield 4.80 per cent.

A new issue of $50,000 City of Bristol (Va.) 4½ per cent. improvement bonds, due on July 1, 1958, is to be marketed today by Lewis & Co., Inc., at prices to net 4.35 per cent.

BOND FLOTATIONS

New Corporation Issues to Be Offered for Subscription by Investors.

A new issue of $3,750,000 Mercantile Arcade Building (Los Angeles, Cal.) first mortgage 5½ per cent. sinking fund bonds, due on June 1, 1953, will be placed on the market today by Halsey, Stuart & Co., Inc.; S. W. Straus & Co.; Stroud & Co., Inc., and Reilly, Brock & Co. The bonds are priced at 96¾ and interest, to yield 5.75 per cent.

North Western Refrigerator Line.

Offering of a new issue of $1,000,000 North Western Refrigerator Line 5 per cent. equipment trust certificates, series E, due from Aug. 15, 1930, to Feb. 15, 1940, will be made today by Freeman & Co. at prices to net from 5 to 5.30 per cent. The company has no funded debt other than car trusts. It operates under contract with the Chicago & North Western Railway.

American Bond and Mortgage.

The American Bond and Mortgage Company will offer today $500,000 6 per cent. first mortgage sinking fund bonds, secured by land and a tenstory public garage to be erected in Chicago, Ill. The bonds are dated June 25, 1928, and will mature on July 1, 1938. Through the operation of a sinking fund, $168,000 of the bonds will be retired before maturity.

Financial Investing.

The first general public financing for the Financial Investing Company of New York, Ltd., an investment trust organized in 1924, will consist of an issue of $1,200,000 5 per cent. convertible bonds. Offering will be made shortly by a banking group composed of Bauer, Pogue, Pond & Vivian, and Smith, Reed & Jones. The company has paid dividends of 40 cents a share quarterly on its capital stock since July 1, 1925.

We Deal in the Securities of

Banks and Trust Companies

PALMER AND COMPANY.
ESTABLISHED 1901
MEMBERS NEW YORK STOCK EXCHANGE
44 WALL STREET
730 FIFTH AVENUE 17 BATTERY PLACE
1 PARK PLACE

BOND SALES ON STOCK EXCHANGE—TUESDAY, JULY 17, 1928

Day's Sales.	U. S. Govt.	Domestic.	Foreign.	Total All.
Yesterday	$381,000	$5,523,000	$2,688,000	$8,592,000
Monday	578,000	5,187,000	2,213,000	7,978,000
Year ago.....	379,600	6,681,000	2,310,000	9,370,600
Two years ago.	701,000	6,435,000	3,102,500	10,238,500

Year to Date.	U. S. Govt.	Domestic.	Foreign.	Total All.
1928	$114,231,900	$1,198,769,950	$502,718,800	$1,815,720,650
1927	188,528,550	1,264,643,050	506,475,200	1,959,646,800
1926	167,851,250	1,226,441,000	372,884,450	1,767,176,700
1925	215,417,200	1,448,905,350	405,248,100	2,069,570,650

U. S. TREASURY NOTES.

Maturity.	Per Cent.	*Bid.	Asked.	Approx. Yield.
Dec., 1928.....	3½	99.16	99.18	4.36
Dec., 1928.....	4	99.27	99.30	4.14
Mar., 1929.....	3½	99.15	99.18	4.55
Mar., 1929.....	3½	99.07	99.09	4.47
Mar., 1932.....	3½	96.16	97.06	4.32
Sept., 1932.....	3½	96.16	97.06	4.22
Dec., 1932.....	3½	96.16	97.06	4.16

*Figures after decimal are 32ds.

U. S. BOND QUOTATIONS.

Closing quotations for issues not traded in on Stock Exchange yesterday:

PRE-WAR ISSUES.	Bid.	Asked.	PRE-WAR ISSUES	Bid.	Asked.
2s, r, '30...	100¾	101¼	Pan 3s.c.'61	96¼	100
2s, c, '30...	100¾	101¼	3s, r, '47...	95½	100
3s, r, '46...	95½	100	3s, c, '47...	95½	100
3s, c, '46...	95½	100	Pan 3s.'33 ..	100¼	101
			Pan 3s.'36..	100¼	101

UNITED STATES GOVERNMENT LOANS

Range Since Date of Issue High.	Date.	Low.	Date.	Range 1926. High.	Low.	Sales in 1,000s.	Issue.	Open.	High.	Low.	Last.	Net Change.	Closing Bid	Asked.	Yield.
103.1	Oct. 19, 1922	86.1	June 2, 1921	101.26	99.27	44	Liberty 3½s, 1932-47.....	100.1	100.1	99.31	100.1	—.1	99.31	100.1	3.49
103.30	Mar. 9, 1927	84.00	May 21, 1920	103.15	100.00	28½	Liberty 1st conv. 4¼s, 1932-47	100.10	100.10	100.7	100.7	+.3	100.7	100.10	4.14
102.23	Aug. 5, 1924	85.20	Dec. 20, 1920	101.8	99.31	105½	Liberty 3d 4¼s, 1928.....	100.00	100.1	100.00	100.00	..	100.00	100.1	3.85
102.21	Aug. 6, 1924	82.12	May 19, 1920	100.18	99.28	1	Liberty 3d 4¼s, registered..	99.29	99.29	99.29	99.29	..			
104.12	Mar. 9, 1927	82.00	May 20, 1920	104.00	100.9	109	Liberty 4th 4¼s, 1933-38....	100.25	100.27	100.18	100.25	..	100.24	100.27	4.06
116.6	Jan. 7, 1928	98.1	Mar. 27, 1923	116.6	110.16	24½	Treas. 4¼s, 1947-52.....	110.23	110.24	110.21	110.24	—.6	110.24	110.29	3.46
111.12	Jan. 9, 1928	100.9	Dec. 23, 1924	111.12	105.16	25	Treas. 4s, 1944-54.....	105.20	105.28	105.20	105.28	+.11	105.24	105.29	3.50
108.10	Jan. 10, 1928	100.12	Mar. 23, 1926	108.10	103.17	20	Treas. 3¾s, 1946-56.....	103.28	103.28	103.27	103.27	+.10	103.20	103.29	3.43
103.10	Jan. 7, 1928	98.18	July 14, 1928	103.10	98.18	12½	Treas. 3½s, 1943-47.....	98.28	98.28	98.28	98.28	+.1	98.28	99.00	3.43
98.16	July 17, 1928	98.16	July 17, 1928	98.16	98.16	1	Treas. 3½s, 1940-43.....	98.16	98.16	98.16	98.16	..	98.24	99.00	3.46

Quotations after the decimal point in the above table represent one or more 32ds of a point.

FOREIGN BONDS.

Antioquia 7s, A, 1945
3..... 96¼
7s, B, 1945
1..... 98
2..... 96¼
7s, C, 1945
1..... 96¼
1st 7s, 1957
1..... 96
5..... 96
3d 7s, 1957
1..... 96
10..... 95¾
3d 7s, 1957
2..... 96½
3..... 96½
Argentine of 6½s, 1902
2..... 95¾
1..... 96
6s, 1957, A
1..... 100
10..... 99¾
20..... 99¾
1..... 100
6s, 1958, B
1..... 99¾
5..... 100
6s, June, 1959
2..... 99¾
4..... 99¾
3..... 99¾
3..... 99¾
97..... 99½
1..... 100¼
2..... 100¾
6s, Oct., 1959
1..... 99¾
2..... 99½
1..... 100
3..... 99¼
2..... 99¾
6s, May, 1960
3..... 100
2..... 99¾
2..... 100½
6s, Sept., 1960
2..... 99½
2..... 99½
2..... 99½

1..... 99¾
5(3)..... 99¾
1..... 99¾
2..... 99¾
6s, Oct. 1960
3..... 99¾
6s, Feb. 1961
1..... 99¾
10..... 99½
1(c)..102
2..... 99¾
2..... 99¾
6s, May, 1961
1..... 100
2..... 99¾
Australia 4½s, 1956
35..... 87¼
5..... 87¼
50..... 87
1..... 87
1..... 87
5s, 1955
2..... 96½
2..... 96¾
3..... 96¼
5..... 96½
Austrian 7s, 1943
1..... 102¾
1..... 103¼
Bavaria 6½s, 1945
2..... 97¼
1..... 97
Bat Pel 4½s, 1942
31..... 92
Belgium 6½s, 1949
14..... 105
8s, 1941
43..... 110

7s, 1955
1..... 108¼
1..... 108½
1..... 108¾
8..... 108¼
7s, 1956
1..... 108½
1..... 108¾
2..... 108¾
2..... 108¾
5..... 108¾
7½s, 1945
2..... 114¾
5..... 114¼
6s, 1955
8..... 110¾
110..... 110¾
2..... 110¾
2..... 110¾
Bergen 8s, 1945
1..... 113¾
1..... 113¾
Berlin 6½s, 1950
2..... 99
Berlin El Ry 6½s, 1956
6..... 94¾
Bor City El 6½s, 1956
2..... 96¼
1..... 96
2..... 95¾
Bolivia 8s, 1947
1..... 105¾
1..... 105½
7s, 1958
18..... 98¼
1..... 96½
1..... 96¼
Brazil 6½s, 1926-1957
4..... 96¾
5..... 96¾
5..... 96¾
1..... 97
1..... 96¾
1..... 96¾
2..... 96¾
2..... 96¾
4..... 97¼
3..... 96¾

6½s, 1927-1957
1..... 96¾
1..... 96¾
1..... 96¾
7..... 96¼
2..... 96¾
2..... 96¾
8s, 1941
6..... 110
1..... 109¾
1..... 109
Brazil Cent Ry 7s, 1952
12..... 100
1..... 100¼
1..... 100
Bremen 7s, 1935
1..... 102½
1..... 102¾
1..... 102¼
1..... 102
Budapest 6s, 1962
4..... 85¾
Buenos Aires of 6s, 1961
1..... 94½
1..... 94½
Bulgaria 7s, 1967
1..... 91¼
Caldas 7½s, 1946
4..... 99¼
Canada 5s, 1931
3..... 100¾
1..... 101
4½s, 1936
5..... 98½
5..... 98¾
5½s, 1929
7..... 100½
Cauca Valley 7½s, 1946
5..... 101
Chile 6s, 1960
1..... 94¾
2..... 94½
1..... 94¼

1..... 94½
1..... 94¼
9..... 94½
1(c)..... 96
6s, 1961
5..... 94¾
14..... 94¾
13..... 94½
11..... 94¼
8s, 1941
1..... 103¾
7s, 1942
7..... 102
Chile Ry 6s, 1961
3..... 94½
1..... 94¾
14..... 94¾
2..... 94½
2..... 94¾
Chile Mtg Bk 6½s, 1957
5..... 98
1..... 98¼
1..... 98¼
2..... 98
4..... 98¾
1..... 98½
17..... 98½
2..... 98¼
6¾s, 1961
2..... 99¼
6..... 99½
1..... 99½
1..... 99½
6s, 1961
2..... 94¾
2..... 93¾
2..... 93¾
26..... 93¼
14..... 93
Chinese Govt Rys 5s, 1951
2..... 30
3..... 30¼
Cologne 6½s, 1950
12..... 30¼
2..... 97¾
1..... 97½

Colombia Mtg Bk 6½s, 1947
1..... 88
7s, 1947
2..... 93¼
Colombia Rep 6s, 1961
4..... 91
2..... 91¾
2..... 91½
4..... 91¾
2..... 91½
6s, 1961, rcts
3..... 91½
3..... 91¼
7..... 91¾
3..... 91¾
2..... 91¼
Copenhagen 4½s, 1953
61..... 88¾
5..... 88½
23..... 88
1..... 88¼
5s, 1952
5..... 93¾
5..... 96¾
Cordoba Prov 7s, 1942
1..... 100
Corboda, City 7s, 1937
1..... 97
1..... 97¼
1..... 98
Costa Rica 7s, 1951
3..... 96¼
Cuba 5½s, 1953
10..... 102¾
13..... 102
Cundinamarca 7s, 1946
3..... 99¾
Czechoslovak 8s, 1951
5..... 108¾
Danish Mun 8s, B, 1946
1..... 111

Denmark 6s, 1942
1..... 105¾
1..... 104¾
2..... 104½
11..... 104¾
3..... 104
1..... 104½
Deutsche Bk 6s, 1932
5..... 97¾
3..... 97¾
2..... 97½
12..... 97¼
Dom Rep 1st 5½s, 1942
10..... 99
Dresden 7s, 1945
1..... 101¾
Dutch E I 5½s, March, 1953
1..... 103¾
Dutch E I 4½s, 1958
2..... 92
1..... 91½
20..... 91½
Ins Cop 6½s, 1931
6..... 100¾
1st Rap Tr 5s, 1966
3..... 79
1..... 78¾
1..... 78½
1..... 79
5s, 1966, stpd
14..... 79
1..... 79¼
1..... 79
6s, 1932
3..... 79
ev 7s, 1952
3..... 93¾
9..... 93¾
1..... 93¾
Finland 5½s, 1958
1..... 91¾
2..... 91¾
1..... 91¾
2..... 91¾
5..... 91½
2..... 91¾
6s, 1945
1..... 97¾
6½s, 1956
5..... 98½
7s, 1950
2..... 101
1..... 100¾

Finnish 6½s, A, 1954
2..... 99
6½s, B, 1954
2..... 99
Framerican 7½s, 1942
2..... 105¾
French Govt 7s, 1949
5..... 100¾
1..... 100¾
6..... 100¾
10..... 100¾
7½s, 1941
1..... 113½
2..... 114
3..... 113¾
3..... 114¼
French Nat S S 7s, 1940
4..... 102
Ger Cen Ag Bk 6s, 1938
15..... 91¼
1..... 91¾
Ger C A Bk 6s, Oct., 1960
1..... 88½
1..... 89
Ger Cen El 7s, 1945
1..... 103½
6s, 1948
23..... 94¾
40..... 94½
5..... 94¾
6½s, 1940, x w
3..... 98¾
1..... 99
3..... 98¾
German Rep 7s, 1948
1..... 106¾
Good Hope S & I 7s, 1945
5..... 100¾
Graz 8s, 1954
4..... 102¾
Gt Brit & Ire 5½s, 1937
1..... 104½
9..... 104¾

Gt Con Elec Jap 6½s, 1950
2..... 94¾
Greek Govt 6s, 1968
6..... 85
Haiti 6s, 1952
4..... 100½
1..... 100
Hamburg State 6s, 1946
2..... 95½
10..... 96
1..... 94½
Holland Am 6s, 1947
2..... 102¼
Hungary 7½s, 1944
5..... 101½
Hung Con Mun 7½s, 1945
4..... 99¾
4..... 99¾
Hung Con Mun 7s, 1946
8..... 93¾
Ilseder Steel 7s, 1946
2..... 101½
Irish Free State 5, 1960
2..... 95¾
1..... 95¾
6..... 95¾
5..... 95¾
Italian P U 7s, 1952
4..... 96½
Itnl Cred P W 7s, B, 1947
2..... 95½
1..... 95¾
Italy 7s, 1951
5..... 97¾
5..... 97¾
7..... 97¾
1..... 97¾
3..... 97¾
1..... 97¾

4..... 97½
6..... 97¾
4..... 97¾
10..... 97¾
9..... 97½
Japan 6½s, 1954
1..... 103¾
1..... 103¾
7..... 103¾
1..... 103¾
46..... 103¾
1..... 103½
4..... 103¾
3..... 103¾
2..... 103¾
2..... 103½
4s, 1931
2..... 93¾
10..... 93¾
10..... 93½
Leipzig 7s, 1947
1..... 101
Lower Aus H E 6½s, 1944
3..... 87¼
Lyons 6s, 1934
4..... 100
Marseilles 6s, 1934
9..... 100¾
Mexico 5s, 1945, asst
10..... 46
10..... 46¼
4s, 1945, asst small
1..... 26¾
4s, 1954, asst
2..... 26¼
Milan 6½s, 1952
3..... 91¾
2..... 91¾
Montecatini 7s, 1937, w w
7..... 105¾
10s7f..105¾
5s7f..105

7s, 1937, x w
10..... 95
Montevideo 7s, 1952
2..... 102¼
Netherlands 6s, 1954
2..... 101½
New So Wales 5s, 1957
1..... 94¾
10..... 94½
1..... 94½
1..... 93¾
Nord Rys 6½s, 1950
1..... 101
Norway 5½s, 1965
10..... 100¾
2..... 100¾
5..... 100¾
5..... 102¼
1..... 102¾
5..... 102¾
1..... 102¾
1..... 102¼
6s, 1943
1..... 102¼
6s, 1944
1..... 102¾
Lyons 6s, 1934
4..... 100
Marseilles 6s, 1934
9..... 100¾
Mexico 5s, 1945, asst
10..... 46
10..... 46¼
4s, 1945, asst small
1..... 26¾
4s, 1954, asst
2..... 26¼
Milan 6½s, 1952
3..... 91¾
2..... 91¾
Montecatini 7s, 1937, w w
7..... 105¾
10s7f..105¾
5s7f..105

Nord Rys 6½s, 1950
1..... 101
Norway 5½s, 1965
10..... 100¾
2..... 100¾
5..... 100¾
5..... 102¼
1..... 102¾
5..... 102¾
1..... 102¼
6s, 1943
1..... 102¼
6s, 1944
1..... 102¾
Nor Mun Bk 5s, 1967
3..... 92½
1..... 92
1..... 92¾
Nor Ges Lloyd 6s, 1947
1..... 93
23..... 93¼

Nuremberg 6s, 1952
1..... 91¾
1..... 91½
Oriental Devel 6s, 1953
4..... 98¾
1..... 98½
1..... 98¾
Oslo 6s, 1955
1..... 101
Oslo G & E 5s, 1963
2..... 92½
5½s, 1946
1..... 90¼
Panama 5½s 1953
3..... 101¾
6½s, 1961
1..... 103
Paris-Lyons Med 6s, 1958
2..... 90½
2..... 90
17..... 90¼
7s, 1958
1..... 102½
1..... 102½
5..... 102¾
Paris-Orleans Ry 7s, 1954
6..... 103
2..... 103¼
1..... 103½
5½s, 1968
1..... 102¼
Paulista Ry 7s, 1942
1..... 103¼
Pernambuco 7s, 1947
2..... 95¼
1..... 95¾
1..... 96
4..... 95¾
Peru 6s, 1960
3..... 91¼
7..... 91
10..... 91¼
1..... 91½
1..... 91¼
7s, 1959
6..... 101¾

Tky 5½s, 1956
2..... 108
15..... 106¾
15..... 106¼
Poland 6s, '40
1..... 84¾
7s, 1947
1..... 89¼
26..... 89
10..... 88¾
8s, 1950
3..... 100¼
7..... 100¾
4..... 100¾
47..... 100¾
Porto Alegre 7½s, 1968
3..... 102½
Prague 7½s, 1952
2..... 103¾
Queensland 7s, 1941
4..... 112¾
Rhinelbe Un 7s, 1946, x w
3..... 99½
2..... 99½
2..... 99
3..... 98¾
Rhine West El Pw 7s, 1950
1..... 101
1..... 101¼
Rio Gde Do Sul 7s, 1966
4..... 97¾
1..... 98
8s, 1946
4..... 105¾
4..... 105¾
Rio de Jan 6½s, 1933
6..... 95¾
2..... 95¾
2..... 95
Rome 6½s, 1952
4..... 93
9..... 93¼
10..... 93¼
Rotterdam 6s, 1964
1..... 105¼

San Paulo State 8s, 1936
2..... 106½
7s, 1956
2..... 101
Santa Fe 7s, 1942
2..... 98
Saxon P W 7s, 1945
1..... 100½
6½s, 1931
2..... 96
2..... 95
2..... 95
Seine 7s, 1942
3..... 105
6..... 105¼
4..... 105¼
2..... 105¼
Serbs Croats & Slov 8s, 1962
5..... 99¾
2..... 100
Shinyetsu El Pw 6½s, 1952
2..... 93½
2..... 93¾
Siemens & Halske 6½s, 1951
11..... 108½
6½s, 1951 ctfs
2..... 105¼
2..... 105¼
Soissons 6s, 1936
2..... 99¾
3..... 99¾
3..... 99
Styria 7s, 1946
10..... 93
Sweden 5½s, 1954
3..... 108¾
1..... 103¾
17..... 103¾
5..... 103¾
2..... 103¾
6s, 1939
4..... 103¾
Switzerland 5½s, 1946
2..... 103¾
2..... 102¾
1..... 103¼

Tobe El Pwr 7s, 1955
2..... 99¾
2..... 98¾
1..... 98¾
6s, 1929
11..... 99
Tokio 5s, 1932
1..... 82
1..... 81¾
5½s, 1961
3..... 91¾
2..... 91
Tokio El Lgt 6s, 1953
2..... 92
20..... 91¾
2..... 92
5..... 91¾
1..... 91¾
1..... 91¾
2..... 92¼
18..... 92
1..... 91¾
16..... 92
1..... 92¼
35..... 92
2..... 91¾
5..... 92
4..... 91¾
2..... 92
3..... 91¾
Tyrol Hydro El 7½s, 1955
3..... 100
U S Wks 6½s, A, 1951, w w
2..... 93
6½s, C, 1951, w w
10..... 91
6s, 1948
1..... 101½
Uruguay 6s, 1960
1..... 97¼
6..... 97¾
1..... 98
8..... 97¾
5s, 1946
1..... 101½
Yokohama 6s, 1961
9..... 97¾

DOMESTIC BONDS.

N Y City 4½s, 1963
1.....106¾
Adams Ex 4s, 1948
3..... 87½
Ajax Rub 8s, 1936
1.....104¼
Alabama Gt Sou 4s, '43
25..... 94
Allis Chalm 5s, 1937
5..... 98
Am Ag Chem 7½s, 1941
4.....103¼
2.....105¼
3.....105¼
5.....105¼
Am Cot Oil deb 5s, 1931
3..... 99¾
Am Mach & Fdy 6s, 1939
1.....104
Am Nat Gas 6½s, 1942
7.....101¼
1.....100¾
5.....101½
5.....101½
Am Smelt & Ref 5s, 1947
5.....101¾
6.....101¾
10.....101¾
4.....102
10.....101¾
4.....102
6s, 1947
4.....107¾
Am Sug Ref 6s, 1937
11.....104¾
2.....104¾
2.....104¾
Am Tel & Tel coll 4s, 1929
3..... 99
1..... 99¼
coll tr 5s, '46
6.....104¾
1.....104¾
5.....104¾
6½s, 1943
4.....107¾
1.....107¾
2.....107
1.....107¼
deb 5s, 1960
15.....104½
Am W Wks & El 5s, 1934
17..... 99½
3..... 99½
6s, 1975
1.....105¾
4.....105¾
Anaconda Cop 6s, 1953
3.....108
2.....108¾
3.....104¾
12.....105
deb 5s, 1938
1.....117¼
2.....118¼
2s7f..118
Anglo-Chil Nitrate 7s, '45
15.....103¼
Anglo Copper deb 7s, 1947
41..... 126¼
4.....126¾
15.....126½
2.....126¼
Armour 4½s, 1939
2..... 92
2..... 91¾
2..... 91¾
1..... 92
1..... 91¾
Armour of Del 5½s, 1943
1..... 91¾
2..... 92¼
1..... 91¾
1..... 91¾
1..... 92
1..... 91¾
Assoc Oil 6s, 1935
1..... 98
A T & S F gen 4s, 1995
20..... 93½
2..... 93¼
23..... 93¼
2..... 93¼
23..... 93¼
adj 4s, 1995, stpd
4..... 88¼
4s, 1995, 1933
5..... 90

A T & S F Mt Div 4s, 1965
4..... 91
A T & S F C & A 4½s, 1962
3..... 99
A T&SF C S L 4s, 1952
3..... 85½
Atl Coast Line 1st 4s, 1952
7..... 92¼
9..... 92
4..... 92¼
Atl Gulf & W I S S 5s, '50
2..... 77¾
1..... 78
Balt & Ohio 1st 4s, 1948
10..... 93¼
3..... 94
4½s, 1933
2..... 98¾
ref 5s, A, 1995
1..... 77
Battery Mtls 6½s, 1934
2..... 98¾
Bethlehem Steel 7s, 1939
1..... 102¾
1..... 102¾
1..... 103
Bowman-Hill 7s, 1934
4.....100¼
Bklyn Edison 5s, A, 1949
3.....103¾
Bklyn Man Tr 6s, A, 1968
10..... 98¾
10..... 98½
7..... 98¾
1..... 98¾
1..... 98¼
4..... 98¼
1..... 98½
3..... 98¾
Bklyn Un Gas 5s, 1945
10.....106
cv 5½s, 1936
4..... 123¼
4..... 123½
5..... 123¾
Bush Term con 5s, 1955
5..... 99
Bush Term Bldgs 5s, 1960
2.....101
1.....100¼
Cal Petrol 5s, 1939
1..... 99
5s77..... 96½
Canada Southern 5s, A, 1962
15.....109
Canada S S Lines 5s, A, 1941
1.....101
Can Nat Rys 4½s, 1935
1..... 89¾
4½s, 1957
1..... 89¼
1..... 89½
8..... 89½
Can Northern 4½s, 1935
1..... 98¾
Canadian Pac deb 4s
6..... 86¾
6..... 86¾
4½s, 1946
11..... 99
Car, Clinch & Ohio 4s, 1938
10.....109
Cen Pac 5s, 1960
1.....101
1.....101¼
Central Steel 1st s f 8s, 1941
2.....124½
3.....124
Cert Prod 6½s, 1948
1..... 92
1..... 91¾
1..... 92
2..... 91½
1..... 92
Ches Corp 5½s, 1947
9..... 98
2..... 97¾
20..... 97¾
14..... 97¾
Chic & Erie 1st 5s, 1982
3..... 104½
Chi, Gt West 4s, 1959
14..... 68¼
28..... 68
Chi, M, St P & Pac 5s, 1975
10..... 93½
16..... 93
4..... 93¾
4..... 93¾
24..... 93¼
1..... 93¾
20..... 93
adj 5s, 2000
55..... 72¼
5s7f.. 72¼
1..... 72¼
1s7f.. 72
41..... 72
12s7f.. 72
12..... 72
10..... 72¼
13..... 72¼
2..... 72¼
32..... 72
2..... 72¾
4..... 72¾
30..... 72¾
34..... 72
28..... 72
2..... 71¾
gen 4½s, E, 1989
4..... 95¼
51..... 95
5..... 94¾
10..... 95
7..... 94½
1..... 94¾
2..... 94¾
2..... 94
10..... 95
Chi & N W gen 4s, 1987
9..... 89¼
4½s, 2037
10..... 97¼
7s, 1930
5..... 104½
5..... 103¾
25..... 103¾
6½s, 1936
1..... 106¾
Chi, R I & P gen 4s, 1988
4..... 94¾
1..... 94½
1..... 94¾
1..... 94¾
12..... 94¾
1..... 94¾
1..... 94¾
4½s, 1952
1..... 92
5..... 91¾
3..... 92
2..... 92
5..... 91¾
18..... 91¾
Chi, St P, M & O con 6s, 1930
1..... 98¼
Chi, T H & South 1st 5s, 1960
1..... 98¼
Chi & W Ind con 4s, 1952
1..... 86¼
6s, 1932
1.....104¾
Chile Copper deb 5s, 1947
3..... 93
1..... 94¾
1..... 94¾
9..... 94¾
C, C, C & St L gen 4s, 1993
1..... 83¼
deb 5, 4½s, 1931
4..... 88½
ref 6s, A, 1929
1.....101
2.....100¾
6½s, E, 1977
39..... 98
Clev Un Term 5s, B, 1973
6.....103¾
4.....103¾

Col Indus 5s, 1934
4..... 96½
13..... 96
Col Gas & El deb 5s, 1952
3..... 99
3..... 94¼
1..... 99
1..... 90¼
19..... 99
1..... 98¾
1..... 98¼
5..... 98¾
5..... 99¼
Col Ry P & L 4½s, 1957
10..... 92½
2..... 92
Comput-Tab Rec 6s, 1941
10.....105¾
Comp Azu Ant 7½s, 1939
2..... 93
Consol Gas deb 5½s, 1945
5.....105¾
2.....105¾
3.....105
3.....105½
Con Coal Md ref 5s, 1950
1..... 82
Consumers Pow 5s, 1952
2.....102¾
Container, 6s, 1946
2.....101¾
1.....101½
1.....101¼
1.....101¼
5s, 1949
5..... 96
10..... 95½
15..... 95½
Crown Cork & Seal 6s, 1945
2..... 98½
3..... 99
Crown Will Pap 6s, 1951
2.....101½
2.....101
Cuba Cane Sug cv 7s, 1930
2..... 87½
1s7f.. 87
cv 8s, 1930
12..... 89
Cuba R R ref, 7½s, 1936
1..... 108¼
1..... 107¾
2..... 108
1..... 107¾
10..... 101¾
3.....101¾
Cuba-Am Sug coll 8s, 1931
1.....105½
Cuban-Dom Sug 7½s, 1944
1.....100¾
2.....100
2.....100¼
1.....100
1.....100¼
Cumberland Tel 5s, 1937
3..... 99¾
Den Gas & El 5s, 1951, stpd
5.....100¼
Den & R G con 4s, 1936
1..... 90
5..... 90
2..... 89½
con 4½s, 1936
2..... 96¾
Den & R G W 5s, 1955
1..... 88½
1..... 88¼
Det Edison col tr 5s, 1933
1.....102
ref 5s, A, 1940
10.....104
ref 5s, 1940
5.....102¼
ref 5s, 1955
7.....103

Dodge Bros deb 6s, 1940
67..... 92½
2s7f.. 92¾
10..... 92¾
10..... 92¾
5s7f.. 92¾
11..... 93
10s7f.. 93
Dold (Jacob) 6s, 1942
4..... 83½
1..... 83½
Duke Price Pr 6s, A, 1966
9..... 105
2.....105¼
20.....104¾
Duquesne Lt 4½s, 1967
1.....100
10.....100½
2.....100
1..... 99¾
47..... 99½
E Cuba Sug 7½s, 1937
1.....101½
1s7f..101
Erie gen 4s, 1996
3..... 79½
3..... 79¼
5..... 79¾
5..... 79¼
ref 5s, 1967
4..... 93¾
1..... 93¾
28..... 93¾
1..... 93¾
5..... 94
5..... 93¾
4s, A, 1953
1..... 81
Erie & Jer 6s, 1955
1.....113
Fed Lt & Tr 6s, B, 1954
1..... 99¾
Fla E Coa Ry 5s, 1974
11..... 88
Ft Worth & D C 5½s, 1961
3.....104½
Ft Smith Lt & Tr 5s, 1936
1.....102¾
3.....102½
Francisco Sug 7½s, 1945
1.....108¼
Gen Motors Ac 6s, 1937
17.....103¾
5.....101¾
4.....101¾
1.....101¾
3.....101¾
Gen Pet 5s, 1940
1.....101¾
Goodrich 1st 6½s, 1947
12..... 107
50.....106¾
14.....106¾
10.....106¾
Goodyear T&R 5s, 1957
2..... 91¼
5..... 91
2..... 91¼
4..... 91
Gothaer S H 6s, 1939
3..... 100¾
Gould Coupler 6s, 1946
5..... 75¼
Gr Trunk Ry of Can 5s, 1936
1.....103½
Gt Nor Ry gen 7s, A, 1936
3.....112½
3.....112¾
2.....112¾
2.....112¾
Gulf Sts 5s, A, 1956
5¼s, B, 1977
3..... 97¼
Hoe (R) & Co 6½s, 1934
1..... 91
Hud Coal 5s, 1962
1..... 88
10..... 87¾
1..... 87½

Hud & Man ref 5s, 1957
5..... 99
1..... 98¾
..... 98
ad 5s, 1957
5..... 88½
1..... 88¾
1..... 88¾
Humble Oil 5s, 1937
19.....100
deb 5½s, 1932
9.....101¾
7.....102
1.....101¾
4.....101½
10.....102
2 (c)..105¾
2.....101¾
Ill Bell Tel 1st ref 5s, A, 1956
3.....103½
Ill Cent 4s, 1966
17..... 98¾
10..... 98½
10..... 98¼
12..... 98¼
23..... 98¾
5..... 98¼
Ill Cent col tr 4s, 1952
1..... 100
Ill Cent, C & St L & N O 5s, 1963
1..... 103
Ill Steel deb 4½s, 1940
3..... 98¾
Inland Steel 4½s, 1978
4..... 92
1..... 91½
20..... 91½
Ins Cop 6½s, 1931
6.....100¾
Int Rap Tr 5s, 1966
3..... 79
1..... 78¾
1..... 78¾
1..... 79
5s, 1966, stpd
14..... 79
1..... 79¼
1..... 79
6s, 1932
3..... 79
ev 7s, 1952
3..... 93¾
9..... 93¾
1..... 93¾
Int Cement 5s, 1948
2..... 95¾
1..... 95¾
Int Gt Nor 1st 6s, B, 1956
1..... 96¾
1st 6s, A, 1953
18.....104½
adj 6s, A, 1952
10..... 88
Int Match 5s, 1947
6..... 98
2..... 98
2..... 97¾
2..... 98
Int M Mar col tr f 6s, 1941
2..... 103½
Int Paper 5s, 1955
3..... 103
Int Rys of Cent Am 6½s, 1947
13..... 87
Int Tel & Tel 4½s, 1933
3..... 94¾
7..... 94¾
Iowa Cen 1st 5s, 1938
1..... 73
V E Ry & L 1st & r 5s, 1961
1..... 100
K C Ry & L 5s, ref 4s, 1936
3.....104½

K C & Mem B 5s, 1929
1..... 99½
K C P & L 1st 5s, A, 1952
18.....103¾
2.....103¾
Kan City Ter 4s, 1960
3..... 90½
Kan Gas

CO-RECEIVER ASKED IN LAGO BANKRUPTCY

Committee Headed by Spanish Consul Wants One Who Knows Depositors' Language.

BANKER TELLS OF BUSINESS

Testifies at Hearing Before the Referee—Larger Dividend Is Predicted.

Henry L. Weisman, receiver appointed to administer the affairs of the insolvent private bank of James V. Lago at 154 West Fourteenth Street, filed a preliminary report yesterday with the United States District Court which showed that the bank had assets totaling $575,000 to meet estimated liabilities of $800,000.

"It appears that the bankruptcy will yield a much greater dividend than was previously anticipated," Mr. Weisman said. He declared that the bank had about 3,000 depositors, a thousand of whom were miners, shepherds and steel workers of Spanish extraction, and whose life savings rarely exceeded $1,000. A number of the depositors, he said, who had planned to return to Spain, were stranded in New York.

Announcement was made yesterday by Max Schenkman, as counsel for Rafael de Casares, Spanish Consul in New York, that a committee had been formed, headed by the Consul, to look after the interests of the Spanish depositors. Other members of the committee are Thomas Subirana, Vice President of the Spanish Chamber of Commerce, and Manuel Diaz, director of the chamber. A spokesman for the chamber said that the committee would file a petition with the United States District Court requesting the appointment of Valeriano Gutierrez, tobacco merchant, as coreceiver with Mr. Weisman. It was explained that Spanish merchants in the city felt that it would be advisable to have a Spanish-speaking receiver assisting in administering the affairs of the bank, so that the alarm of the depositors would be more easily quieted.

Details of the business operations of Mr. Lago were revealed yesterday afternoon at a hearing on the bankruptcy petition before Referee Peter B. Olney. Mr. Lago refused to answer several questions on the ground that he might incriminate himself. He is under $5,000 bail on a charge of accepting deposits when he knew he was insolvent.

OFFER MERCURBANK RIGHTS

Directors Establish 3 for 3 Ratio for New Stock Subscriptions.

Directors of the Mercurbank, Vienna, have offered the stockholders of the bank the right to subscribe at 22 schillings a share on or before July 24 to additional stock of the bank in the ratio of two new shares for each three old shares of stock of 20 schillings par value now owned. Holders of American shares representing stock of the bank are advised of the offering through Hallgarten & Co. and E. F. Hutton & Co.

The new stock will be entitled to one-half of the dividend for 1928. In connection with these subscription rights the books for the transfer of American shares will be closed from the close of business July 19 to the opening of business July 25. The Central Union Trust Company of New York is depositary. Holders of American shares will be entitled to purchase new stock in the ratio of six Austrian shares of 20 schillings par value for each ten American shares owned and will be required to pay therefor to the depositary at the rate of $3.12 for each Austrian share.

Stock Offering to Be Made.

A block of 40,000 shares of cumulative participating convertible Class A common stock of Louis Philippe, Inc., makers of cosmetics, will be offered this week by Strabo V. Claggett & Co., Inc., and Moss, Pratt & Co., Inc. Net earnings of the corporation for 1927 after Federal taxes amounted to $163,968.

Seamen's Bank Elects Thatcher.

Archibald G. Thatcher, a trustee of the Seaman's Bank for Savings, was elected Acting Vice President of the institution yesterday. This action was taken pending the election of a successor to the late President Herbert K. Twitchell, which is not expected to take place for some time as many of the trustees are now out of the city.

London Wool Sale More Satisfactory

LONDON, July 17 (AP).—The offerings at the wool auction sales today amounted to 7,860 bales, of which 7,000 were sold. Competition was brisk and French and German dealers again operated freely. Prices were steady throughout.

The sales will close July 20.

ITALIAN STOCK PRICES.

Quoted in dollars on basis of prices on Milan Stock Exchange.

	Bid.	Asked
BANKS.		
Banca d'Italia	131	132
Banca Commerciale Italiana	72	73
Banca Nationale di Credito	29	30
Banca d'America d'Italia	8	8½
Credito Italiano	41	42
PUBLIC UTILITIES.		
Adriatic Electric	12⅞	13⅛
Adamello	14¼	14⅝
Italgas	16⅞	17¼
Italian Edison	38¾	39¼
Lombard Electric	68	69
Sip Electric	8	8⅛
Seso Electric	6½	7
Terni Electric	21	21½
Unes	6½	7
INDUSTRIALS.		
Cosulich	9	9¼
Fiat Motor	21⅜	22¼
Isotta Fraschini	10⅜	11⅛
Montecatini	12¼	13
Navigazione Generale Italiana	29	29½
Prelli (rubber)	40¼	41

GENEVA QUOTATIONS.

Special to The New York Times.

GENEVA, July 17.—The market was weak today. Closing quotations included:

	Closing Price.
Union Financiere de Geneva	797
Societe de Banque Suisse	817
American-European securities, com.	262 bid 265 ask
Do pfd	525 bid 530 ask
Hispano-Americana de Electricidad	3,500
Nestle & Anglo-Swiss Condensed Milk Company	845
Kreuger et Toll	745
Cia Suedoise de Allumettes "B"	530
BONDS.	
Societe Meridionale d'Electricite 7s, 1957	5,200

U. S. INSULAR BONDS.

	Rate.	Maturity.	Bid.	Asked.
Philippine Govt.	5	Apr., 1955-85	105	105¼
Do	4½	July, 1937	101	106¼
Do	5½	Aug., 1941	107¼	112¾
Do	5½	Apr., 1958	104	106⅞
Do	4½	Feb., 1952	107¼	112
U. S. Govt.	3	Apr., 1930	99¼	102
U. S. Panama	3	June, 1961	90	96
Govt. Porto Rico	4½	July, 1950	104	108
Ter. of Hawaii	4½	Oct., 1953-43	102	105⅛

New Bonds for $18,471,000 To Be Put on Market Today

New securities totaling $18,471,000 are to be offered to investors today by New York banking houses and syndicates. This amount consists entirely of bonds. The offerings are classified as follows:

Municipal	$13,221,000
Real estate	4,250,000
Railroad	1,000,000

MARKETS IN LONDON, PARIS AND BERLIN

British Prices Show General Decline—Gold Influx Steadies Gilt-Edged Securities.

LONDON MONEY HARDENS

Paris Is Dull, With Tendency to Sell—General Downward Move Hits Berlin.

Wireless to THE NEW YORK TIMES.

LONDON, July 17.—A further influx of £280,000 in gold to the Bank of England had a steadying effect on gilt-edged securities today. In the more speculative issues, however, there was a sagging tendency, especially in British Celanese, Mexican Eagles and the gramophone group. A sharp fall occurred in United River Plate telephone shares on the Argentine Government's decree canceling the 1922 increase in rates. Marconi shares declined despite the statement that the 1927 profits were more than double the 1926 figure. After allowing for debenture interest the 1927 figures show a profit.

Among tobacco shares British American moved up in the face of a drooping market. The most pronounced decline occurred in Mexican Eagles, which fell 1s. 6d. Shell, Royal Dutch and other leading oil shares declined.

There was no great pressure for funds in the money market. At the start 4 per cent. was paid for fresh money, but the rate soon declined to 3½ per cent. In the bullion market the price of gold lowered 3½d. to 84s. 10d. per ounce. The dollar exchange was higher at 4.86⅛.

London Closing Prices.

These quotations were made at the close of "outside" trading on the London Stock Exchange yesterday:

*American Celanese	£15	— ⅛
Do pf	£20½	.. ..
Asso. Portland Cem. ord.	24s 1½d	— 4½d
Canadian Celanese	£11¼	— ¼
British Celanese	£3⅞	— ⅛
Do pf	42s 3d	— 1s
Courtaulds	£4⅛	— ⅛
Col Graphophones	£12½	.. ..
H. M. V. Gramophone	£11	— ¼
Creole Oil	£2⅛	— ⅛
*Prov. Plasma Cem. ord.	24s 4½d	.. ..
Do 7½% pf	20s 10½d	.. ..
Underground Elec. ord.	26s 4½d	.. 3d
Margarine Union	43s 9d	— 6d
Margarine Unie	43s	.. ..
Imperial Chem	37s 10½d	.. ..
Canadian Marconi	27s 6d	— 6d
Marconi Wireless	64s 6d	— 1s 1½d
Shell Transport	£5	— ⅛
Anglo-Dutch	32s 3d	.. ..
London Tin Sya	£3¾	.. ..
Rio Tinto	£46⅞	.. ..
Royal Dutch	£35⅛	— ¼
Tin Selection Trust	29s 6d	— 6d
Mexican Power & Light	75s	.. ..
War Loan 5s	£101⅛	.. ..

*10 share certificates.

French Rentes Show Decline.

Wireless to THE NEW YORK TIMES.

PARIS, July 17.—The Bourse remained extremely dull, with the tendency all toward selling. The slight recovery noticed yesterday was completely dissipated in today's relapse and the closing figures returned to the lowest levels of last week. Banks weakened as well as most industrials, though the number of transactions was restricted.

Rentes, which now seem to reflect sensitively the condition of the rest of the market, fell slightly. Despite general weakness it is considered here that the market is bearing up well in view of the situation abroad, especially on the New York and London markets.

The closing figures for rentes were: 3s, 67.80; 1917 4s, 79.10; 1917 4s, 79.10; 1915 5s, 92.50; 1920 redeemable 5s, 108.70, and 6s, 101.35.

Paris Closing Prices.

The following closing quotations were recorded on the Paris Bourse yesterday:

BONDS.	Closing Price (Francs).	Net Chge.
Rente, 4 per cent. 1917	70.10	— .35
Rente, 5 per cent. 1915-16	92.50	— .15
BANKS.		
Banque de France	22,875	—1,125
Banque de Paris et Pays Bas	5,000	— 175
Banque de l'Union Parisienne	2,560	— 130
Comptor Nationale d'Escompte	2,070	— 80
Credit Lyonnais	3,460	— 140
Societe Generale	1,550	— 95
PUBLIC UTILITIES.		
Cie Generale d'Electricite	2,835	— 65
Energie Electrique de Littoral Mediterranean	1,024	— 6
Energie Elec. du Sud Ouest	1,198	— 96
INDUSTRIALS.		
Canal de Suez	19,175	— 625
Hotchkiss & Co	1,945	— 73
Kuhlman	965	— 18
Mines de Curriers	1,115	— 30
Peshiney	3,135	— 110
St. Gobain, Chauny, Cirey	5,950	— 30
Schneider & Cie	1,900	.. ..
Haut Katanga capital sh	7,650	+ 25
Austuriennes des Mines	646	+ 1
RAILROADS.		
Chemin de Fer du Nord	2,250	— 95
P. L. M	1,385	— 39

Berlin Lacks Foreign Orders.

Wireless to THE NEW YORK TIMES.

BERLIN, July 17.—The Boerse again opened very weak today. Stagnation was apparent almost from the beginning and practically all prices dropped 3 to 5 points within a short time on account of the lack of purchasing orders from the provinces and abroad. The Paris conference, attended by Reparations Agent Parker Gilbert, created considerable interest, although the presence of Herr Schacht, President of the Reichsbank at the meeting was denied.

The increase in the Vienna discount rate caused a depressing rumor that the German rate will also be further advanced within the next two or three days, but the money market was eased by reassuring reports cabled to the large private banks regarding the New York situation.

Early in the afternoon the market was rather more active, with the result that Electrovalues and a few specialties gained 3 to 4 points, but the improvement was of short duration. Business at the closing hour was almost at a standstill, with lowest quotations. Call money was 6% to 8½.

Bank of Austria Raises Rate.

VIENNA, July 17 (AP).—The National Bank of Austria today raised its discount rate from 6 per cent. to 6½ per cent.

CANADIAN DOLLARS AT NEW LOW POINT

Exchange Reaches Discount of ⅜ of 1 Per Cent. Without Bringing Much Gold.

CAUSE PUZZLES WALL ST.

Explanation of Finance Ministry Awaited by Bankers—Change of Policy Suspected.

Canadian dollars sold yesterday at a discount of ⅜ of 1 per cent. The weakness, which has been progressing for weeks and has been based chiefly on the large amount of Canadian funds sent to New York to take advantage of high money rates here, caused wide interest in Wall Street, particularly in view of the fact that it has not produced any appreciable movement of gold from the Dominion to New York.

Since June 1 approximately $24,000,000 of gold has been sent to New York from Canada, but under ordinary conditions that would not be a particularly large amount for just a few days with exchange at its present extreme discount. Usually gold begins to move from Canada to New York when exchange reaches a discount of about 11-64 of 1 per cent., and the discount seldom is allowed to get beyond 3-16 of 1 per cent. There have been reports this week of preparations for gold shipments, but so far they have not materialized. The latest announcement was in last Thursday's statement of the Federal Reserve Bank, which said that $5,000,000 gold had been received from Canada in the preceding week.

It has been realized for some time that the banks in Montreal had little gold to spare for export purposes, but in the past when such situations arose it had been the custom to send the metal from Ottawa. This is more expensive than shipping it from Montreal, but a large profit still exists with exchange at its present level. Bankers in New York expect the Canadian Finance Ministry shortly to explain the paradox of such a discount on exchange and the virtual absence of gold shipments, which financiers here find it hard to understand, in view of the gold standard in Canada, which permits free movement of the metal.

In recent years there have been seasonal movements of gold between the United States and Canada, the metal moving to the Dominion when the international markets are paying for grain and other commodities, and coming to New York when navigation on the Great Lakes is closed to Canadian exports. This year, however, usual conditions have been changed by the high rates for money, which have attracted Canadian funds here and have offset American purchases in Canada. It is assumed that the withholding of gold is based on a policy of the financial authorities there, but it was said here that if that were the case it would be simple to obtain credits here for the protection of exchange.

BRITISH MINERS MEET.

Federation Has Lost 159,413 Members During Past Year.

LLANDUDNO, Wales, July 17 (AP).—The annual conference of the Miners Federation of Great Britain opened here today, with reorganization of the Federation, Communist domination in Scotland, the status of A. J. Cook, first secretary, the formation of one big miners' union, and the Trades Union Congress's negotiations with employers the most important subjects to be discussed.

Herbert Smith, in his presidential address, said the membership of the Federation had decreased from 784,989 last year of 625,576. He supported the Trades Union Congress negotiations towards formation of a National Industrial Arbitration Council.

SOVIET TERMS SEEN IN ENGLISH OIL DEAL

Medway Company's Compensation Plan Taken to Indicate Early Settlement of Claims.

Announcement in London that the Medway Oil Company, a large purchaser of Russian oil, has decided to set aside 5 per cent. of the cost of all such oil it buys as compensation for the former owners of the wells from which it is produced, was construed here to mean that the compensation agreement, which is understood to have been included in the peace understanding of the Standard Oil Company of New York and the Royal Dutch Shell companies, is about to become operative.

In all of the controversy between the Standard of New York and the Royal Dutch over the purchase of Russian oil by the former company the question of compensation was a fundamental issue. The Royal Dutch contended that the Standard of New York had no right to buy Russian oil so long as the former owners of Russian oil properties were not paid. The properties were confiscated under the Soviet Government's "nationalization of industry" program.

The Standard of New York is understood to have discussed the matter of compensation with the Russian Government, but without reaching any agreement. It has been reported in oil circles here for some time that the plan discussed was to have 5 per cent. of the proceeds of the Russian oil purchases set aside as a special fund to be available at such time as the Russian Government and the claimants might agree as to the amount of compensation.

Oil executives here said yesterday they had not heard that an agreement had been reached, but it was assumd that the Medway company was segregating 5 per cent. of the cost of its Russian oil with the idea that a settlement might be reached shortly.

The former owners of oil properties that were seized in Russia have claims amounting to something like $700,000,000, but it is believed that an agreement could be reached on terms that would bring that down to a much lower figure. If 5 per cent. of all Russian oil purchases should be put into a compensation fund a large part of the valid claims could be paid off ever year, it is contended.

The Standard Oil Company of New Jersey, through its 51 per cent. stock interest in the old Nobel Company of Russia, has a large claim against the Russian Government. This interest in Nobel's was bought after the oil industry of Russia was nationalized. The Royal Dutch Shell also has a large claim against the Russian Government.

Plan New Texas Oil Refinery.

Special to The New York Times.

BALTIMORE, Md., July 17.—A contract for construction of a 10,000-barrel oil refinery at Big Springs, Howard County, Texas, has been awarded by Cosden & Co., the corporation formed this year by Joshua A. Cosden of Baltimore, founder and former head of what now is the Mid-Continent Petroleum Corporation. The projected refinery, with two others also projected and the pipe lines planned, will give the Howard pool, it is said here, a market from which it had been shut out because of lack of outlet.

WILLYS-OVERLAND OUTPUT.

Rate of 1,500 Cars a Day Is Reported—1,100 Are Whippets.

Production of automobiles by the Willys-Overland Company is averaging 1,500 cars daily, of which 1,100 are Whippets. Production and assembly lines are being operated 5½ days a week with two shifts, while some of the manufacturing departments are running three shifts.

Output in the week ended July 14 was about 8,250 cars, compared with 10,450 in the week ended June 14, which was the peak of production. In the corresponding week last year 3,100 cars were produced. Plants at Toronto, Pontiac and Elmira continue on fairly heavy schedules.

FOREIGN EXCHANGE

List Strengthens on Ease in Money —Sterling and Continentals Up —Canadian and Japanese Weak.

Signs of relaxation in the money market yesterday helped the foreign exchanges to recoup some of the price depreciation sustained over the last week, and, barring special instances of weakness in the Canadian and Japanese documents, sterling and the Continentals finished with some good-size gains. Business was on a more active scale than on Monday.

Sterling advanced ⅛ cent to $4.85⅞ for checks, francs picked up a fraction to 3.91¼ cents, marks 2 points to 23.84½ cents, guilders 2 points at 40.22½ cents, with the Scandinavians and Spanish higher. Pressure of spot offerings of Japanese yen sent the rate off to 45.75 cents, a new low, but other Easterns and South Americans were firm.

Canadian reacted to the lowest discount in two years at 5-16, or American equivalent of 99.68 cents. Despite the fact that this is substantially beyond the gold export point, there have been no receipts here of the metal, which bankers believe is likely due to scarcity of gold at Montreal.

TUESDAY, JULY 17, 1928.

Range of Rates, Sight Exchange.

	High	Low	Final	Monday's Final
LONDON	$4.85⅞	$4.85⅛	$4.85⅞	$4.85⅝
PARIS	3.91¼	3.91¼	3.91¼	3.91¼
ROME	5.23⅛	5.23⅛	5.23⅛	5.23⅛
BERLIN	23.85	23.83½	23.84½	23.83½
COPENHAGEN	26.73	26.71	26.72	26.71½
OSLO	26.72	26.71	26.71½	26.71
STOCKHOLM	26.77	26.76	26.76½	26.76½

CLOSING RATES.

Quotation on sterling represents dollars and decimals of a dollar; all others represent cents and decimals of a cent. Quotations preceded by the decimal mark indicate a price measured in fractions of a cent.

Europe.

	Tuesday.	Monday.	Week Ago.	Year Ago.
STERLING—Par $4.86⅝ per sovereign				
Demand	$4.85⅞	$4.85⅝	$4.85⅛	$4.85⅛
Cables	4.86⅛	4.86⅛	4.86⅛	4.85⅞
Com., 60 days	4.82	4.81⅞	4.82¼	4.81⅞
Com., 90 days	4.80⅛	4.80⅛	4.80⅜	4.79⅞
FRANCE—Revalued at 3.91⅞ cents per franc.				
Demand	3.91¼	3.91¼	3.91¼	3.91¼
Cables	3.91⅜	3.91⅜	3.91⅜	3.91⅜
ITALY—Par 5.2631 cents per lira.				
Demand	5.23⅞	5.23⅞	5.23⅞	5.43⅛
Cables	5.24⅛	5.24⅛	5.24⅛	5.43⅝
BELGIUM—Par 13.904 cents per belga.				
Demand	13.92	13.92¼	13.94	13.89
Cables	13.93	13.93⅛	13.96	13.90
GERMANY—Par 23.8 cents per mark.				
Demand	23.84½	23.82⅝	23.85⅝	23.71⅛
Cables	23.85⅛	23.83¼	23.86⅛	23.78⅛
AUSTRIA—Par 14.07 cents per schilling.				
Demand	14.120	14.125	14.125	14.120
Cables	14.125	14.125	14.125	14.125
CZECHOSLOVAKIA—Nominally stabilized between 2.90 and 5.08 cents.				
Demand	2.9615	2.9625	2.9615	2.9654
Cables	2.9650	2.9650	2.9650	2.9696
DENMARK—Par 26.8 cents per krone.				
Demand	26.72	26.71½	26.75	26.74
Cables	26.73	26.72½	26.76	26.75
FINLAND—Par 2.5185 cents per finmark.				
Demand	2.52	2.52	2.52	2.52
Cables	2.52	2.52	2.52	2.52
GREECE—Par 19.3 cents per drachma, nominally stabilized at 1.30 cents.				
Demand	1.30	1.30	1.30⅛	1.32⅛
Cables	1.30½	1.30⅛	1.30⅜	1.33¼
HOLLAND—Par 40.2 cents per florin.				
Demand	40.22⅛	40.20⅛	40.25	40.04½
Cables	40.24½	40.22½	40.27	40.06½
HUNGARY—Par 17.49 cents per pengo.				
Demand	17.50	17.50	17.50	17.50
Cables	17.50	17.50	17.50	17.50
NORWAY—Par 26.8 cents per krone.				
Demand	26.71½	26.71⅛	26.75	25.83
Cables	26.72½	26.72½	26.76	25.84
POLAND—Par 11.22 cents per sloty.				
Demand	11.25	11.25	11.25	12.00
Cables	11.25	11.25	11.25	12.00
PORTUGAL—Par $1.0805 per escudo.				
Demand	4.53	4.52	4.54	5.03
Cables	4.54	4.53	4.55	5.04
RUMANIA—Par 19.8 cents per leu.				
Demand	.61⅝	.61⅜	.61½	.61⅜
Cables	.61⅝	.61⅝	.61⅝	.61⅝
SPAIN—Par 19.3 cents per peseta.				
Demand	16.45	16.43	16.49	17.10
Cables	16.46	16.44	16.50	17.11
SWEDEN—26.8 cents per krone.				
Demand	26.76½	26.76⅛	26.80	26.79
Cables	26.77½	26.77½	26.81	26.80
SWITZERLAND—Par 19.3 cents per franc.				
Demand	19.24⅜	19.24⅜	19.26	19.25
Cables	19.25½	19.25½	19.26⅝	19.25⅝
YUGOSLAVIA—Par 19.3 cents per dinar.				
Demand	1.76⅜	1.76⅜	1.76¼	1.76
Cables	1.76⅝	1.76⅝	1.76¾	1.76
Far East.				
CHINA—Cents per silver dollar for Hongkong; per tael for Shanghai and Peking				
Hongkong—				
Demand	50.06	50.06	50.19	49.375
Cables	50.12	50.12	50.25	49.50
Peking—				
Demand	66.75	67.00	67.00	66.00
Shanghai—				
Demand	65.06	65.19	65.19	62.88
Cables	65.12	65.25	65.25	63.00
INDIA—Calcutta: 36.50 cents per rupee.				
Demand	36.25	36.19	36.31	36.12
Cables	36.31	36.25	36.37	36.18
PHILIPPINE ISLANDS—Manila: Par 50 cents per silver peso.				
Demand	49.50	49.50	49.50	49.75
Cables	49.75	49.75	49.75	49.87
JAVA—Par 40.2 cents per florin.				
Demand	40.25	40.25	40.25	40.00
JAPAN—49.8 cents per yen.				
Demand	45.75	45.81	46.19	46.90
Cables	45.81	45.87	46.25	47.00
STRAITS SETTLEMENTS—Par 56.78 cents per dollar.				
Demand	56.50	56.50	56.50	56.12
Cables	56.62	56.62	56.62	56.25
South America.				
ARGENTINA—Par 42.44 cents per Argentine paper dollar.				
Demand	42.22	42.25	42.25	42.48
Cables	42.32	42.35	42.35	42.56
BRAZIL—Par 11.36 cents per paper milreis.				
Demand	11.98	11.98	11.98	11.84
Cables	12.01	12.01	12.01	11.87
COLOMBIA—Par 97.33 cents per gold peso.				
Demand	98.04	98.04	98.04	97.69
CHILE—Par 12.165 cents per gold peso.				
Demand	12.10	12.12	12.12	12.00
Cables	12.15	12.18	12.18	12.01
PERU—Par $4.8665 per pound.				
Demand	4.01	4.01	4.01	3.75
Cables	4.02	4.02	4.02	3.76
URUGUAY—Par $1.0342 per gold peso.				
Demand	102.50	102.37	102.12	99.37
Cables	102.62	102.50	102.25	99.62
Central America.				
GUATEMALA—Par $1.00 per quetzal.				
Cables	1.00	1.00	1.00	1.00
Canada.				
MONTREAL—Par 100 cents per Canadian dollar.				
Demand	99.937	99.718	99.75	99.84
Mexico.				
MEXICO CITY—Par 49.85 cents per gold peso.				
Demand	47.30	47.25	47.50	46.56

$3,750,000

Mercantile Arcade Building

Mercantile Arcade Realty Corporation

First Mortgage 5½% Sinking Fund Gold Bonds

Due June 1, 1953

Price 96¾ and accrued interest, yielding about 5.75%

Dated June 1, 1928. Principal and interest will be payable at the office of Halsey, Stuart & Co., Inc., in New York or Chicago. Interest payable June 1 and December 1, without deduction for the Federal normal income tax not in excess of 2% per annum. Bonds will be issued in coupon form in interchangeable denominations of $1000, $500 and $100, will be registerable as to principal only and will be redeemable. The Company agrees to reimburse the holders of these Bonds, upon application within 60 days after payment thereof by the holders as provided in the Trust Agreement, for any State personal property taxes or securities taxes, but in no event to exceed 5½ mills per dollar per annum and any State income taxes on interest, but in no event to exceed 6% per annum in respect to such interest.

A letter from C. J. Pearce, Vice-President of Mercantile Arcade Realty Corporation is summarized as follows:

Property and Location: Mercantile Arcade Building, completed in 1924, consists of two 12-story office buildings connected by a 3-story arcade and is one of the outstanding structures in the down-town business district of Los Angeles. Each 12-story office building has a frontage of 120 feet, one facing on Spring Street and the other on Broadway. The arcade which is 120 feet wide and which affords a direct passage from Broadway to Spring Street through the office buildings, contains stores and shops on all three floors and in the basement. In all, the structure has 175,681 square feet of rentable floor space.

The location of Mercantile Arcade Building is a very strategic one. Spring Street at this point is the center of the financial district, while Broadway is the principal shopping street. The building connects these two important thoroughfares at their most congested points and provides a passage lined with stores and shops from one street to the other. Within two blocks of the Building are to be found Los Angeles' largest theatres, banks and department stores, while the suburban railway station is but a block away.

Security: These Bonds are a direct obligation of Mercantile Arcade Realty Corporation and are secured, in the opinion of counsel, by a first (closed) mortgage on the land owned in fee and the Mercantile Arcade Building erected thereon, more fully described in the Trust Agreement.

The fair market value of the land and building has been determined by three independent appraisers at $6,193,880, $6,285,000 and $6,289,880. The land owned in fee has been valued in each case at $3,600,000, $3,600,000 and $3,696,000 respectively. On the basis of the minimum appraisal these Bonds represent less than a 61% loan, while the value of the land alone is approximately equal to the total amount of this Issue.

Earnings: The earnings of the property constituting security for this Issue, as certified by independent auditors for the twelve months ended December 31, 1927 were: Gross Revenue, $582,814.28; Net Income Available for Interest, Depreciation, Amortization and Federal Taxes, $399,616.68; Annual Interest Requirements on these Bonds, $206,250.

A recent survey of leases now in effect indicates that the entire structure is over 85% rented.

Sinking Fund: The Trust Agreement provides for a sinking fund beginning June 1, 1931 and ending December 1, 1952, operating through Halsey, Stuart & Co., Inc., calculated to retire Bonds semi-annually at a rate sufficient to redeem approximately 45% of the Issue prior to maturity.

A circular fully descriptive of the issue will be sent upon request.

HALSEY, STUART & CO.
INCORPORATED

S. W. STRAUS & CO. INCORPORATED — **STROUD & CO.** INCORPORATED — **REILLY, BROCK & CO.**

Interim Certificates of Halsey, Stuart & Co., Inc., later exchangeable for definitive bonds, will be ready for delivery on or about July 30, 1928. All statements herein are official or are based on information which we regard as reliable, and while we do not guarantee them, we, ourselves, have relied upon them in the purchase of this security.

July 18, 1928.

Owned and controlled by New England's Largest Trust Company

Investment Securities

Old Colony Corporation offers to institutions and investors a well diversified list of Bonds and Preferred Stocks.

Public Utility Securities
Industrial Securities
Railroad Bonds
Canadian Bonds
Municipal Bonds

Inquiries Invited

OLD COLONY CORPORATION
38 Exchange Place, New York
Whitehall 2330

To HAVE *and* to HOLD....

There is a feeling of satisfaction that comes from money *safely* invested. In the end the conservative investor who *buys National Title Guaranty Mortgages and Certificates* knows that he is sure of his money, and of the generous return of 5½ per cent.

It is the part of wisdom to leave market speculation to those who care to make a business of it.

Mail the coupon for complete information and booklet
"The Guaranteed Way to Wealth"

NATIONAL TITLE GUARANTY COMPANY
174 Montague St. Brooklyn, N. Y. — 168-16 Jamaica Ave. Jamaica, N. Y.
Telephone Triangle 2900

NAME.....
ADDRESS.....NT-718

INVESTMENTS
FREDERIC H. HATCH & CO.
Est. 1866 INCORPORATED Inc. 1928
Members United Securities Dealers Ass'n
74 B'WAY, N. Y. Tel. Han. 6950
Wire connections
BOSTON — PITTSBURGH — TROY

R. H. Macy & Company, Inc.

RIGHTS — — *When, as and if issued*
NEW STOCK " " " " "

HILSON & NEUBERGER
Members New York Stock Exchange
100 BROADWAY NEW YORK
Telephone Rector 2300

Share in the Profits of 9 Industrial Lending Corporations

National Cash Credit Corporation 8% Certificates of Indebtedness, issued in denominations of from $25 to $25,000, offer investors a share in the profits of 9 industrial lending Corporations and a very liberal yield.

Call, write or telephone for illustrated booklet 116.

National Cash Credit Corp., 141 Broadway, New York. Phone Rector 4157

Under Supervision N. Y. State Insurance Dept.
Metropolitan Title Guaranty Company
280 Broadway, N. Y. Tel. Worth 0033
Booklet on Request
Guaranteed First Mortgages and Certificates
Title Insurance—Funds for First Mtge. Loans

New York Bankers, Inc.
Commercial Financing
250 PARK AVENUE
New York City

CONSULTING, CONTRACTING AND MANAGING ENGINEERS IN NATURAL GAS AND ITS PRODUCTS

Hope Engineering & Supply Co.
Home Office Mt. Vernon, Ohio — Eastern Office 149 Broadway, New York
Dallas, Tex. Tulsa, Okla. Casper, Wyo.

ESTABLISHED 1906

INVESTIGATIONS — REPORTS

Builders of Oil and Gas Pipe Line Systems complete, including Oil Pumping Stations, Gas Compressing Stations, Gasoline Recovery Plants, and City Distribution Systems.

PUBLIC WORKS ENGINEERING CORPORATION
40 Exchange Place, New York City
Design, Construct and Appraise
WATER, GAS AND ELECTRIC PROPERTIES

DIVIDENDS.

UNIVERSAL LEAF TOBACCO CO., INC. A dividend of 75c per share on the common stock of Universal Leaf Tobacco Company, Inc., has been declared, payable August 1st, 1928, to common stockholders of record at the close of business July 20, 1928.
C. M. DOZIER, Secretary.

CLINTON GILBERT
Offers for Investment
Am. Exchange
Irving Trust Co.
Chase
National Bank
Guaranty
Trust Company
National
City Bank
CLINTON GILBERT
Established 1890
2 Wall Street New York
Rector 4845 and 8720

CRUDE OIL OUTPUT UP 7,650 BARRELS

Average Daily Production Last Week 2,391,500 Barrels, Against 2,383,850.

IMPORTS SHARPLY LOWER

Drop From 1,989,000 to 1,214,000 —Receipts From California Up —Eastern Stocks Decline.

Average daily gross crude oil production in the United States for the week ended July 14 was 2,391,500 barrels compared with 2,383,850 barrels for the preceding week, an increase of 7,650 barrels, according to the American Petroleum Institute. The daily average production east of California was 1,747,000 barrels, as against 1,734,850 barrels, an increase of 12,150 barrels.

Estimated daily average gross production in barrels by districts for the weeks ended July 14, July 7, 1928, and July 16, 1927, follows:

	1928. July 14.	1928. July 7.	1927. July 16.
Oklahoma	584,050	586,000	632,350
Kansas	103,350	103,900	108,050
Panhandle Texas	63,250	64,300	117,800
North Texas	83,000	85,400	86,450
West Central Texas	57,100	57,500	69,750
West Texas	345,450	337,050	134,200
East Central Texas	21,850	22,250	33,550
Southwest Texas	25,000	25,100	32,000
North Louisiana	42,750	42,650	56,050
Arkansas	92,150	91,950	110,300
Coastal Texas	106,850	106,650	128,350
Coastal Louisiana	28,750	28,250	15,050
Eastern	118,000	111,500	111,500
Wyoming	80,500	83,350	80,300
Montana	10,450	10,450	15,350
Colorado	8,300	8,400	7,750
New Mexico	2,700	2,050	2,350
California	844,500	849,000	822,000
Total	2,391,500	2,383,850	2,544,250

Imports of petroleum, crude and refined, at the principal United States ports for the week ended July 14, totaled 1,214,000 barrels, a daily average of 173,429 barrels, compared with 1,989,000 barrels, a daily average of 284,142 barrels for the week ended July 7 and a daily average of 237,929 barrels for the four weeks ended July 14.

Receipts of California oil, crude and refined, at Atlantic and Gulf Coast ports for the week ended July 14 totaled 329,000 barrels, a daily average of 47,000 barrels, against 158,000 barrels, a daily average of 22,571 barrels for the week ended July 7 and a daily average of 60,429 barrels for the four weeks ended July 14.

Pipe line and tank farm gross domestic crude oil stocks east of the Rocky Mountains decreased 1,389,000 barrels in the month of June. The net change shown by the reporting companies accounts for the increases and decreases in general crude oil stocks, including crude oil in transit, but not producers' stocks at the wells.

ALTSCHUL LEFT $2,081,337.

Will of Banker Gives the Estate to Widow and Children.

The estate of Charles Altschul, retired member of Lazard Frères, who died April 26, 1927, was appraised yesterday at $2,081,337 gross and $1,857,446 net. The estate included $1,533,679 in securities and $350,000 deposited with Lazard Frères for time loans.

The will gave $200,000 outright and a life interest in $1,475,879 to the widow, Camilla Altschul, of 888 Park Avenue, while $50,000 went to Hilda Altschul, daughter. His son-in-law, Herbert H. Lehman, banker and Chairman of the Finance Committee of the National Democratic Committee, received $10,000. Three children adopted by Mr. and Mrs. Lehman, known as Peter Gerald, Hilda Jane and John Robert Lehman, are included in bequests of $5,000 each left to all the grandchildren.

COUNTER STOCKS QUIET, WITH MARKET FIRM

Industrials Lead, After Sluggish Opening—Bank and Insurance Shares Show Losses.

An all-round quietness characterized the over-the-counter market yesterday. The market as a whole was firm, price change being restricted to a small area. Industrial stocks lead the list after a sluggish opening.

Strength in the industrial group was shown by Acoustic Products, Childs Company, Manhattan Rubber and General Bond and Share common. On the minus side were Carnation Milk common, Zieley Processes and West Virginia Pulp and Paper Company. In the chain store group Neisner Brothers common showed a gain. Losses were scored by Mercantile Stores, McLelland Stores preferred and National Shirt Shops common.

Among the bank and trust company issues, Hanover and First National of New York recorded large declines. Others which showed a drop at the close were County Trust, Park, Chemical, New York Trust, Title Guarantee and Trust, Public and Manhattan Company, Seventh National, New York Title and Mortgage, Bank of United States and Liberty showed gains.

Travelers Insurance, Globe and Rutgers, Boston, National Fire, Aetna Fire, American Alliance and Providence Washington were all lower at the close. Kolster Radio was a feature in the communication group, scoring a good gain. American District Telegraph of New Jersey common lost a few points.

Galesburg Disc Speeds Production.

The Galesburg Coulter-Disc Company has installed equipment for finishing steel discs at the plant of its subsidiary, the Indiana Rolling Mill Company, to facilitate handling orders. This is expected to enable the company to reduce its standing orders considerably before the peak season of the year is reached in December.

Hotel Insures Its Employes.

Group life insurance has been provided for employes of the Park Central Hotel who have served six months or more. The policies are issued in conjunction with the Equitable Assurance Society of the United States and are to be effective as of June 26.

SAYS BAUMES LAWS HELP.

National Surety Head Points to Decline in Burglary Insurance Loss.

The statement of the Baumes State Crime Commission that burglaries and thefts have decreased noticeably during the last three years in New York City is confirmed by National Surety Company burglary insurance figures made public yesterday by E. A. St. John, President of the company. During the last six months the company's loss payments for New York City were twelve fewer in number and $808 less in amount than during the same period of 1927 and 109 fewer in number and $18,341 less in amount than during the same period of 1926.

"This decrease in burglary insurance losses in New York City was chiefly due to the vigilance of Magistrates and police and the influence of the Baumes laws," Mr. St. John said. "Before the Baumes laws went into effect, burglary insurance losses seemed to vary in three-year cycles. There was a year of startling losses. Then outcry and vigilance drove the burglars and thieves to other cities. After a two-year migration they returned, having been driven out elsewhere and hoping that here vigilance had relaxed.

"The surety people generally regard the Baumes law masterful, and each year the benefits will multiply."

Financial & Industrial Securities
Carroll & Company
52 Broadway, New York
Telephone Whitehall 4478 to 4479

Mechanics Bank
Manufacturers Tr.
Bank of America
Nat. Title Guaranty
American Insurance
Camden Fire Insurance
Bankers & Shippers Ins.
Merchants & Manf. Fire
Crown Cork & Seal
Preferred Ex-Warrants
Preferred With Warrants
Common
als
Crown Cork Seal Ltd.
Hanson & Hanson
MEMBERS UNLISTED SECURITIES DEALERS ASSOCIATION
25 Broadway New York
Phone Whitehall 6140-55

Investment Trust Securities
American Founders Trust
Eastern Utilities Inv. Corp.
7% Cumulative Pfd.
Guardian Investors Corp.
International Securities Cor.
Oilstocks Limited
Trading Department
John Nickerson & Co.
Incorporated
61 Broadway Bowling Green 2151 New York
Chicago Los Angeles Newark
St. Louis Philadelphia Denver
Boston Pittsburgh Albany
San Francisco Rochester Buffalo
Private Phone to Philadelphia and Boston

Halifax Fire Insurance
Westchester Fire Insurance
Great American Insurance
Peoples Natl. Fire Ins.
National Liberty Insurance
Stuyvesant Insurance
Independence Indemnity
New York Casualty
Amer. Exch. Irving Trust
Bankers Trust Co.
Bank of America, N. A.
Manufacturers Trust
Financial & Industrial Sec.
Acoustic Products
Crocker Wheeler
Eisemann Magneto
Industrial Acceptance
Industrial Finance
National Shirt Shops
Union Cigar Co.
Welch Grape Juice
J. ROY PROSSER & CO.
Members Unlisted Securities Dealers Ass'n
52 William St., N. Y. Hanover 7728

REILLY, DUGAN & CO.
BANK AND INSURANCE CO. STOCKS
We make close markets in
Bank of America
Howard Reilly Frank Dugan
120 BROADWAY NEW YORK, N.Y.
Telephone Rector 2050

OVER THE COUNTER QUOTATIONS FOR UNLISTED SECURITIES—TUESDAY, JULY 17, 1928

PUBLIC UTILITY SECURITIES.

	Bid.	Asked.
Allied Power & Light	14¼	14¾
Do units	97	101
Amer Com'wealth Pow 6% pf	100	..
Do 6¼% pf	94	96
Amer Elec Sec com	7	..
Do partic pf	24	26
Am Nat Gas C 7% pf	101½	104½
Arizona Edison 6½% pf	94½	97
Arkansas P & L 7% pf	106	108
Assoc G&E orig pf (3.50)	51¾	54
Do 7% pf	102	104
Do 6½% pf	100	102
Do 6% pf	96½	98
Asso P U com	30	..
Do pf	96	101
Asso Tel Util 6% pf	90	..
Do 7% pf	101	105
Atlantic City El pf (6)	108	110
Augusta Aiken R R & E	25	30
Do pf	75	82
Bangor Hydroelec pf	115	120
Bingham L H & P (7)	101	104
Birm'ham W W 7% pf	103	107
Broad Riv Pow pf (7)	102½	106
Carolina P & L pf (7)	110	111
Cent Ark Ry&Lt pf (7)	105	108
Cent Maine Pow 6% pf	97	99
Do 7% pf	110	111
Cent Pwr & Lt pf (7)	106	108
Cent Pub Serv 7% pf	99	102
Cent St El Co (Va) pf	113	116
Cleve Elec Illum 10%	425	440
Do 6% pf	109	111
Columbus El & P 7% pf	110	113
Columbus Ry P & L (6)	103	107
Do pf (6)	104	107
Do pf B (6½)	103	106
Comm Pr & Lt 6% pf	100	101½
Consol Gas Util, A	30½	31
Con Traction (4)	55	58
Conn Lt & Pwr 7% pf	115	119½
Do 6% pf	107	110
Conn Pwr & Lt pf (7)	105	110
Consumers Pwr 6% pf	103½	104½
Do 6.60% pf	104	105
Cont Gas & Elec prior pf (7)	105½	106½
Dallas P & L 7% pf	110	112
Dayton P & L 6% pf	107½	109
Derby Gas & El 7% pf	100	103
Duluth Gas & Elec pf	96	97
East Dallas El 7% pf	107	109
Eastern Texas Elec pf	105	108
Elec Investors pf (6)	101½	102½
Elec Pow & Lt 7% pf	96½	99½
Elec Pub Util 7% pf	94½	97½
Elec Railway Securities	6¾	7¾
Erie Railways	7	9
Do pf	67	75
Essex & Hud Gas (6)	149	..
Fed Water Ser 6½% pf	96	98
Do 7% pf	101	..
Ft Worth P & L 7% pf	114	115½
Fort Smith Lt & T	20	24
Galveston-Houston Elec	33	36
Do 6½% pf	80	86
Gas & Elec Bergen (5)	97	..
General G & E cfts	15¼	19
Georgia Ry & Pow (4)	113½	115
Hudson Co Gas (8)	149	..
Idaho Power pf (7)	109	111
Illinois P & L 6% pf	99	100
Do 7% pf	106¾	106¾
Indiana P & L pf (7)	101	103
Inland Pwr & Lt 7% pf	97	99
Interstate Power 7% pf	99	102
Jamaica W S pf (3.50)	53	54
Jer Cent P & L 7% pf	103½	105½
Kan Gas & Elec 7% pf	108	110
Kentucky Sec (5)	150	170
Do pf (6)	90	95
Kings Co Light 7% pf	110	114
Lake Sup Dis P 7% pf	103	..
Los Angeles Gas & Elec 6% pf	106	108
Mass Util Inv	11¾	12¾
Do pf	46	47½
Metropolitan Edis (8)	104½	106
Do 7% pf	108½	110
Miss River Power (6)	103	107
Missouri Pub Svc pf	98	102
Mobile Elec pf (7)	90	..
Mountain Sta Pow (1)	18	..
Nassau & Suffolk L 7%	107	110
Nat Pub Svc pf (7)	99	101
Nebraska Pow 7% pf	103½	106
New Orl Pub Ser 7% pf	105	107
Newark Consol Gas (5)	97	..
N J Pow & Lt 6% pf	100	104
N Y Pow & Lt 7% pf	112	114
N Y Steam Corp	300	350
N Y & Q E I & E (3.50)	95	..
Do 5% pf	102	108
N Y Water Svc 6% pf	97	99
Nor Con Ut 7% cum pf	100	..
North N Y Util 7% pf	107	110
North Penn 6% pf	102	102½
Do 7%	106	107
North Texas Electric	19	22
Do 6% pf	55	57
Nova Scotia Tr & Pow	4	..
Do pf	43	..
Ohio Public Service (7)	111¼	113¾
Ohio Riv Edison pf (7)	107½	109¾
Oklahoma G & E 7%	110½	112
Penn-Ohio P & L 6% pf	100	101
Do 7%	108	111
Penn Pow & Lt pf (7)	108	110
Penn Water & Pow 6% pf	97	100
Peoples L & P 6¼% pf	94	97
Do 7% pf	98	..
Piedmont Northern Ry	62	64
Portland Elec Pwr	43	45
Do 7% pf	105	106
Do 6% pf	93	96
Do 2d 6% pf	102	104
Pub Svc of Col 7% pf	107	110
Public Util Cons 7% pf	100	..
Roch G & E 7% pf. B	107	109
Do 7% pf. C	104	106
Secur Corp Gen (4)	106	109
Do 6% pf	175	190
Shaffer O & Ref 7% pf	92	96
Sioux City G & E 7%	104½	106
Somerset Un Mid L (4)	75	..
So Jersey G E & T (6)	160	..
South Ice & Util pf	92	96
Southern Col Pow, A	24½	25½
Do 7% pf	101	105
S'western L & P $6 pf	93	95
Do A	65	80
Do B	50	65
Std G & E 7% pf	111	113
Stand Pub Service	13	..
Do units	99	104
Staten Island Ed $6 pf	98	102
Suburb L & P 1st 7% pf	100	..
Tenn Elec Pow 7% pf	107	108
Do 6% pf	99	101
Texas Pow & Lt 7% pf	114	115½
Tidewater Pow 8% pf	107	109
Toledo Edison 7% pf	108	111
United Electric Ry	60	65
United Gas	15	15½
Do 7% pf. A	100	101
Un G & E (N J) 5% pf	75	80
Un G & E (Conn) pf (6)	98	100
United Pub Svc units	98	101
Utah Pow & Lt pf (7)	107	109
Utica Gas & El pf (7)	106	108
Util Pow & Lt 7% pf	99	101
Util Shares partic pf	10	..
Virginia Pub Svc pf (7)	104	105
Virginia Ry (7)	155	165
Wash Ry & Elec	400	470
Do pf (5)	99	99½
Western States G & E	32	..
Do pf (7)	104	107
Winnipeg Electric	115¾	116
Do pf	108	110

†Includes 1st pf. and 1 sh. com.

Bonds.

	Bid.	Asked.
Amer Com'wealth Pwr 6s, 1952	99	101
Do 5½s, 1955	93	96½
Appalach P 1st 5s, '41	100¾	102
Asso G&E deb 5s,'25-75	98	100
Asso Tel Util 5s, 1942	91	94
Do 6s, 1947	100	103½
Broad River Pwr 4s, '54	96	97¼
California Pow 6s, '31	98	..
Car-Georgia 6½s, 1932	100	101½
Central G & E 5½s, '46	95¾	96½
Cent States Ed 1st 5½s	97¾	98½
Do 5½s, 1931	98	98½
Col Cen Pr 1st 5½s, '46	99	102
Col Pwr 1st 5s, '53	102¼	..
Col El Pwr 6s, 1947	104	..
Col (S C) R G&E 5s,'36	95	98
Com G of N J 5s, '36	99	101
Do 5s, 1995	96	..
Cons Trac 5s, 1933	84	86
Dallas Gas 6s, 1941	105	..
Elec Pub Ser 6s, 1941, Series A	97¾	101
Do 6s, 1941, Series B	97½	101
Do 1st Lien, Series C, 5½s, 1942	95	98½
Do deb 6s, Dec. 1, '36	94	98
Do deb 6s, Apr. 1, '37	94	98
Elec Pub U 5s, May, '31	97	97½
Elec Sec 6s, June, '42	100	102
El Paso Elec 5s, 1950	102½	103½
Gal-Houston 5s, 1954	82	84
Gas & El of Bergen 5s, 1949	104	107
Ga-Carolina Pwr 5s, '52	95½	96
Ga-Carolina El 6s, '29	99	100
Greenwich W & G 5s, '52	94½	96
Houston E 1st 6s, 1938	95	97
Hudson C Gas 5s, '40	104	107
Indiana Service 5s, 1950	95¼	..
Iowa Pub Ser 1st 5s, '57	97¼	100
Inland P & L A 6s, '36	99	101
Do B 5s, 1951	101	..
Do C 6s, 1951	103	104
Do 7s, 1935	97	100
Jacksonville Gas 6s, '52	97	100
Jer Cent P & L 5½s,'45	100¼	102½
Jer City H 5s, '40	52	54
Kansas Power 5s, 1947	99	99½
Keystone Pwr 5½s,'52	97	99
Los Ang G&E 1st 5s,'30	104	105
Do 5s, 1952	105½	106
Louisv G & E 5½s, '54	103¾	..
Do 5s, 1952	103¾	104
Do 6s, 1937	101¾	102
Mich Pub Serv 5s, 1947	99	99¾
Minn Gen Elec 5s, 1934	100	..
Mo Pub Serv 5s, 1947	98¼	99
Mo P & L 1st 5½s,'55	100	102
Miss Valley 6s, 1947	102	..
Mtn States Pr 1st 5s, '38	99	..
Do 1st 6s, 1938	102	104
Munic Gas (Tex) 6s, '35	100	103
N J Street Ry 5s, 1948	99	101
New Brun Pwr 5s, '37	94½	..
Newark Gas 5s, '48	104	107
Newark P Ry 5s, 1930	96	97
N Y-Westchester Lt 4s, 85	88	..
N Am Wat Wks 5½s,'28	99¼	100
Nor Car P S 5s, 1956	97	98¼
North Cent Util 5½s,	97	98
Northern Elec 5s, 1939	101¼	102¼
Nor Ont Lt & P 6s, '46	103¾	104¾
North Shore Coke 6s, '47	99¼	101
Northern States Power gold notes 5½s, '40	100	102
North Tex El 5s, 1940	76	80
Okla G & E 1st 5s, '50	99½	101
Do 6s, 1940	101¼	..
Pac G & E ref 6s, 1941	110	112
Do 5½s, 1952	104¾	105¼
Pac Lt & P 5s, 1942	104¼	105¼
Paterson Ry 5s, 1914	60	..
Pecos V & L 1st 6½s	100	102
Powe Sec Corp 6s, 1945	97	98
Power Corp 6½s, 1950	91	93
Pub L & P 5s, 1945	93	95
Pub Util Corp 5½s, 1948	93	97
Do 6s, 1938	96	98
Puget Sd L & P 5½s, 1949	101	102
Rio Grande W G 7s, '37	98½	101
St Jo Ry, L & P 5s,'38	97	98½
St Paul Gas 1st 5s, '44	101	..
Do gen 6s, 1951	107¼	..
San Diego G & E 5s,'47	102	103½
Do 6s, 1947	104	106
Do 5s, 1939	103	..
Sao Paulo T & P 6s, '29	98½	..
Seattle Elec 5s, 1929	100	..
Sioux City G & E 7%	107½	108½
Do 5s, 1930	100	..
Do 2d 6s, 1949	104½	..
South Cal Edi 5½s, '44	105	105¼
Do 5s, 1951	103¾	103¾
So Car Pr & Lt 6s, '30	99	..
So Ohio Gas 6½s, '38	98	100
Do ex rights	88	90
So Jer G E T 5s, 1953	103	106
So Gas Util 6½s, '39	99½	102
Stand Gas & El 6s, '35	101	102¼
Do 6s gold cts, 1951	102	103½
Do 6s, 1939	102	103½
Tampa Elec 5s, 1933	100¼	101¾
Texas Power 6s, 1956	100	103
Un Elec of N J 4s, 1949	93	95
United Lt & Pwr 6s,'75	100	103
Virginia P Serv 5½s,'46	98	100
Do conv 6s, 1946	98	100
West S G & El 5s, '41	102	..
Wis-Minn L & P 5s, '41	99¼	101¼
Wis Pub Serv 1st 5s,'42	101½	102
Do 1st & ref 5½s, '58	104	106
Do 1st & ref 6s, '53	106	107

Tel. and Tel. Stocks.

	Yesterday. Bid.	Asked.	Mon-day. Bid.
Am Dist T NJ (3)	107	112	105
Do pf (7)	110	115	110
As Tele&Tel pf (7)	103	106	103
Do D (4)	54	58	54
Bell T of Can (8)	165	166	165
Bell T of Pa (6.50)	114½	116½	114½
Chemung Tel pf	105	106	102
Cinn S Bell (4½)	102	105	102
Comm'l Un Tel N Y (1.25)	21	25	21
Conn-Un Tel Mc(6)	65	..	65
Cuban Tel (8)	128	..	128
Do pf (7)	109	114	109
Div'd Tel Inv pf (7)	108	108	108
E & Bay S Tel (4)	68½	..	68½
F'klyn Tel (2.50)	42	46	42
Gold & S Tel (6)	125	..	122
Int Ocean Tel (6)	110	115	110
Lincoln T & T (8)	120	..	120
Mtn Sts T & T (8)	151	155	151
Nat T & T pf (7)	106	108	103
N Eng T & T (8)	142	144	142
N Y Mut Tel (1.50)	22	27	23
NWBell T pf(6.50)	106¼	..	106½
Ohio Bell T pf (7)	109	112	106
Pac&Atl Tel US(1)	17	18¾	17
Peninsula Tel (7)	125	130	128
Do pf, A (7)	104	107	104
Porto Rico Tel (8)	90	..	90
Do pf (8)	102	..	102
Rocky Mt pf (6.50)	107	110	107
So & A Tel (1.25)	20	23	20
S Bell Tel pf (7)	117	119	117
So N Enr Tel (8)	168	178	168
Tel-Sante TAT (4)	109¾	107	105
Do pf (6&6)	10¾	11	10¼
Wis Tel pf, A (7)	111½	..	111½

NEW YORK CITY BONDS.

	Bid.	Asked.		Bid.	Asked.
4½s, Dec. 15, 1971	106¾	108	4s, Nov., 1956	97¾	98
4s, July, 1967	106¼	107¾	4s, Nov., 1955	97¾	98¾
4½s, June, 1965	106¾	107½	4s, Nov., 1936	96	96¾
4½s, March, 1963	108	107½	3½s, Nov., 1953	89	91
4½s, April 15, 1973	102¾	103¾	3½s, Nov., 1954	90	91
4½s, May and Nov., '37	105¾	106¾	3½s, May, 1954	89	91
4½s, Jan., 1977	102¾	103¾	3½s, 1950-54	88½	91½
4½s, Feb. 15, 1976	102¾	103¾			
4½s, June, 1976	102¾	103¾			
4½s, April, 1966	102¾	103¾			
4½s, Jan., 1967	102¾	103¾			
4½s, March, 1964	102¾	103¾			
4½s, March, 1963	102	103			
4½s, Sept., 1960	101¾	103			
4½s, March, 1960-30	99¾	100¼			
4s, May, 1977	99¾	99¾			
4s, Nov., 1958	98¾	99¼			
4s, May, 1957	98¼	99¼			

The following are quoted on a percentage basis:

4½s, 1928-32	4.25	..	..
4½s, 1929-32	4.20	..	..
4½s, 1932-47	4.20	..	..
4½s, 1940-47	4.15	4.10	..
4½s, 1938-50	4.25	..	..
4s, 1940-53	4.25	..	..
4s, 1944-54	4.25	..	..

INDUSTRIAL ISSUES.

	Yesterday. Bid.	Asked.	Mon-day. Bid.
Acoustic Prod	9¾	10¼	8½
Do pf	60	65	50
Amer Power & Light Co	200	250	200
Aeolian Co pf (7)	75	86	75
Aeolian-Weber	20	30	20
Do pf (7)	70	..	..
Alpha Port Cem	36	39	36
Do pf (7)	75	80	75
Alpha Prt Cem(3)	46	48	46
Do pf (7)	116	..	116
Amer Book (7)	140	146	140
Am-Can Prop	6	8	6
†Amer C Alco un	106½	111½	106½
Am Hard Rub	58	65	58
Am Hardware (4)	67	70	71
Am Lith (1.60)	38	45	38
Do pf (7)	105	110	105
Am Meter Co (5)	111	117	111
Am Man (4)	45	49	45
Do pf (6)	62	70	62
Am Road Mach	3	5	3
Do pf	8	11	8
Am Sales Book(4)	77	79	77
Do pf (7)	106	110	103
Am Thread pf(25)	3¼	3¾	3¼
Armstr'g Corp (6)	85	90	85
Atlas P C pf(2.68)	47	49	47
Automotive Stan	15	17	15
Auto Muslns(2.40)	31	33	31
Do A	8	10	8
Do B	5	7	5
Babcock & W (7)	121	124	121
Bancft (J) S(2.50)	45	49	45
Do pf (7)	108	111	108
Barnhart Bros 1st pf	106	110	108
Bliss (E W) 1st pf (4)	56	61	56
Bates V B 7%	97	100	97
Bliss (E W) 1st pf (4)	56	61	56
Do 2d pf (60c)	10	11½	10
Bohn Refrig (7)	95	100	95
Bowman Biltmore	7	..	..
Do 1st pf (7)	73	..	..
Do 2d pf (5)	33	..	..
Bruns-Balke-Collender pf (7)	108	111	109
Bunker Hill & S	72	73½	70
& Con Co (6)	132	138	132
Burden Iron pf (8)	80	..	..
Bussa Clark, Inc., D, w w (7)	96	100	96
Canadian Celanese	52	57	52
Do pf	81	86	81
Carnation M pf(7)	105	108	105
Cen Distrib units	100	103	100
Charis Corp	27	30	27
Chestnut Smith	50	60	50
Childs Co	50	60	50
Claude Neon Lts	105	115	103
Clinchfield Coal	25	32	25
Do w i (7)	93	103	93
Coca-Cola (2)	34	37	34
Columbia Phon (4)	150	..	150
Cong-Nairn pf (4)	103½	..	103½
C Clay Pr pf un	90½	92½	90½
Consolidam ref(50)	100	103	100
Conway Co pf (6)	88	92	88
Crocker-W El Mfg	80	86	80
Do pf (7)	97	..	97
Crosse & Blackwell	13	16	13
Crowell Pub (6)	140	160	140
Do pf (7)	108	112	108
Curtiss Assets	30	34	30
De Forest Phone	4	6	4
Diotograph Prod	3	10	3
Do pf (7)	93	..	93
Dictaphone G (12)	47	51	47
Do pf (8)	108	112	108
Dixon (J) Cruc(8)	170	180	170
Doehler Die C pf (3.50)	43	46	43
Do pf 75% paid	87½	..	87½
Doug Shoe pf (7)	91	95	91
Draper Corp (4)	68	73	68
Durham Duplex, A	40	55	40
Elsemann Magneto	15	20	15
Do pf (7)	85	89	85
Folmer Graf pf(7)	..	93	..
Foster Whla,pf(7)	97	100	97
Fkiyn Ry Sup (4)	70	..	..
Fulton Bag & Cot	47½	51½	47
Gen Bond & Share	9	11	8
Do pf	48	55	48
Gen Bronze 7% pf	130	140	130
General Drug	14	17	14
Gen Fireproof (7)	110	..	110
Gorham Mfg	55	60	55
Do pf (7)	117	123	117
Gt Nor Paper (3)	74½	77½	74½
Grand Rapids Furnit	13	16	13
Do pf (7)	76	79	76
Hale & Kilburn pf	12	16	12
Herc Powder (8)	225	240	225
Do pf (7)	120	123	120
Her'g-Hall-M Safe Co (5a)	275	300	275
Howe Scales	12	15	12
Do pf (7)	..	55	..
Hutto Eng	..	5	7½
Ide (G B) pf	35	45	35
Industrial Acc(2)	41	43	40
Ind Finance	44	47	44
Do pf (7)	85	90	85
Intl Textbook	32	..	..
Jessup & M Paper	5	10	5
Do pf	23	28	23
Kern (Geo), Inc	40	50	40
Do 7% pf A	80	90	80
Keyes Fib, A	44	..	44
Lanston Mono (6)	114	115	114
Lawr P Cemt (8)	105	109	105
Liberty Baking	10	15	10
Do (7)	68	..	68
Mag Rep Razor	..	22	..
Do pf (7)	..	46	..
Man Rubber (2.50)	40	45	39
Marck & Co pf (4)	67	70	67
Metropolitan Roy	6	8	6
Mich L'stone & Ch	25	..	85
Municipal S 8% pf	32	37	32
Nat Baking pf (7)	70	73½	70
Nat Casket Co (8)	75	80	75
Do pf (7)	109	111	109
Nat Equipment	3	..	..
Do pf	40	..	..
Nat Guard & Fin	15	20

Bank of America

Bought—Sold—Quoted

C. C. Kerr & Co.

111 Broadway New York
Phone Rector 6100-6119
Private Telephone to Boston and Providence

BANK & INSURANCE STOCKS

Amer. Ins. Stock & "Rights"
Amer. Equitable Assurance
Brooklyn Fire Ins.
Camden Fire Ins.
Firemens Stock & "Rights"
Great American Ins.
Hanover Fire Ins.
Merchants & Mfrs. Ins.
New York Casualty Co.
Public Fire Ins.
Westchester Fire Ins.

Municipal Financial "A"
Manhattan Fin'l "A" & "B"

Central National Bank
Mechanics Bank
Seward Nat'l Bank
Times Square Trust Co.
Traders Natl. Bank

WARD & CO.

Tel. 8321 Rector
120 BROADWAY, NEW YORK

American Exchange Irving

Chase National

Manufacturers Trust Co.

Granite City Steel

H. C. Bohack

J. C. Penney

B. H. ROTH & CO.

INCORPORATED
52 Wall St. New York
TELEPHONES HANOVER 8410 to 8421, 0082 to 0086

Int'l Germanic Trust
Int'l Ger'nic Co., Ltd.

Industrial Nat'l Bank
Manufacturers Trust
Bank of America

Financial & Industrial
City Financial "A"
National American
Nat'l Liberty Ins.

Feldman, Gordon & Co.

39 Broadway New York
Tel. Bowling Green 1843 to 54

We maintain active trading markets in the following:

Zieley Processes

Acoustic Products

TEFFT & CO.

Members New York Stock Exchange
5 Nassau Street New York
Telephone Rector 5400

Melrose Nat'l Bank
Melrose Bond & Mtge. Co.
Bank of America
Manufacturers Trust
Nat'l Liberty Ins.
Financial & Industrial

KATZ BROS.

Dealers in Bank & Insurance Stocks
37 Wall St. New York
Tel. Whitehall 10320-9

ALL DODGE STOCK TO VOTE ON MERGER

Company's Charter Amended as Preliminary to Decision on Deal With Chrysler.

LATTER PROVIDES FOR UNION

Increase of Common Shares From 3,200,000 to 6,000,000 Authorized by Stockholders.

While the Chrysler Corporation yesterday made provision to absorb Dodge Brothers, Inc., the latter company took action to enable all holders of its shares to vote on its proposed consolidation of the two automobile manufacturing concerns.

Holders of all classes of Dodge Brothers' stock have been enabled to vote on the proposed merger by an amendment to the corporation's charter, it was announced last night by R. P. Fohey, Secretary of Dodge Brothers, in connection with the calling of a special meeting of all Dodge stockholders for July 28 in Baltimore to vote on the consolidation.

Previously, only Class B common stock of the company had voting rights.

The notice of the special meeting states that Dodge shareholders will be asked to vote on the proposed sale or exchange of all the corporation's property and assets to the Chrysler Corporation. All stockholders are requested to send in their proxies whether or not they have deposited their shares under the Dodge Brothers plan and agreement, dated June 1, 1928.

Stockholders of the Chrysler Corporation at a meeting in Detroit authorized an increase in common stock from 3,200,000 shares to 6,000,000 shares, which was proposed some time ago. This places Chrysler in a position to complete the deal with Dodge when a sufficient amount of Dodge stock has been deposited to satisfy the conditions laid down by Walter P. Chrysler, President of the Chrysler Corporation, who stipulated that holders of 90 per cent. of the Dodge stock should assent to the transaction before it could be made effective. The time for deposit of Dodge stock has been extended to July 23.

All of the preferred stock of the Chrysler Corporation has been called for redemption on Aug. 6. The total authorized capitalization of Chrysler, therefore, will consist of 6,000,000 shares.

GUARANTEED STOCKS.

	Rate	Bid.	Asked
Alabama & Vicksburg	6	123	127
Ark & Susquehanna R R	11	222	229
Atl. Birmingham Coast	5	102	104
Al & Char Air Line	3	101	105
Canada & Southern R R	3	61	63
Caro. Clinchfield & Ohio	4	93	95
Do stamped	5	102	104
Cleve & Pitts R R (50c)	7	79	80
Erie & Kalamazoo ($50)	8½	83	
Fort Wayne & Jackson pf	5½	113	116
Georgia R R & Bank	11	240	245
Lackawanna R R of N J	4	64	67
M S P & S S M	4	65	68
Morris & Essex R R (50)	3.87	89	91
Mobile & Birmingham pf	4	81½	83½
N Y Lack & Western	5	108	111
Northern R R of N J	4	72	75
Oswego & Syracuse ($50)	9	93	96
Peoria Bureau V	7	135	140
Pitts. Ft. Wayne & Chi.	7	151	155
Do pf	7	158	163
Pitts. B & Lake Erie	3	22	24
Rensselaer & Saratoga	6.92	142	144

COMPANY MEETINGS TODAY.

Dividends.

Amalgamated Bank of N. Y.
Bohack Realty Corp. pf.
Booth Mfg. Co. pf. and com.
British-American Brewing Co., Ltd., A.
Cambridge Electric Light Co. com.
Cambridge Gas Light Co. com.
Founders Trust Co., as classes.
General Outdoor Advertising pf. and Class A.
Girard Av. Title & Trust.
Globe Grain & Milling Co. pf. and 2d pf.
Kliney (G. R.) Co., Inc.
Lacledo-Christy Clay Products Co. com.
Maison Blanche Co. com.
Manhattan Rubber Mfg. Co. com.
National Bellas Hess pf.
National Brick, Ltd., pf.
New Cornelia Copper Co. com.
Pacific Gas & Electric 1st pf.
Park Mortgage & Ground Rent.
Planters Realty Co.
Republic Iron & Steel Co. com.
Sharp & Dohme pf. and com.
Stuyvesant Insurance, New York.
Thatcher Mfg. Co. cv. pf.
Vanadium Corp. of America com.
Wilmington Gas pf.

Directors.

All-American Radio Corp.
Alpha Portland Cement
Amalgamated Sugar.
American Telephone & Telegraph.
Atlanta Joint Stock Land Bank.
Auto Strop Safety Razor.
Big Store Realty Corp
Bonnot Corp.
Butterick Co.
Canal Bank & Trust, New Orleans.
Cartier, Inc.
Central Power Co.
Cities Service Co.
Commercial Solvents Corp.
Cosmopolitan State Bank, Chicago.
Creamery Package Mfg.
Cuban-American Sugar.
Dodge Bros.
Dolese & Shepard.
Finance Co. of Pa.
Gold Dust Corp.
Grammes (L. P.) & Sons.
Granby Con. Mining, Smelting & Power, Ltd.
Guaranty Trust, New York.
Guardian Fire Assurance Corp. of New York.
Hobart Mfg.
International Salt.
Kalbfleisch Corp.
Kansas City Power & Light.
Kelsey-Hayes Wheel Corp.
Laboratory Products, Cleveland.
Louisville Ry.
Metropolitan Ice.
Morgan's, Inc.
Morris Plan Co. of New York.
Mortgage & Securities, New Orleans.
Mountain States Power.
Mutual Trust, Port Chester, N. Y.
Nelson (Herman) Corp.
New York Trust.
Northern Pacific Ry.
Ohio Loan.
Philadelphia Life Insurance.
Reed (C. A.) Co.
Southern Counties Gas.
Sterling Salt.
Stern Brothers.
Telling-Belle Vernon.
Troy Sunshade.
Union Storage.
U. S. Fidelity & Guaranty, Baltimore.
Utah Construction.
Waldorf System, Inc.
Western Grocers Co.

Special.

Chickasha Cotton Oil Co.

Annual.

Austin, Nichols & Co., Inc., pf. & com.
Brasilian Traction, Light & Power Co., Ltd.
Flour Mills of America, Inc.
Gamewell Co.
Rio de Janeiro Tram., L. & Power Co., Ltd.
Sao Paulo Tram., Lt. & Pow. Co., Ltd.

Executive Committee.

Washington Water Power.

Canadian Mining Stocks

Orders executed on all Canadian Exchanges

Private Wires to Montreal and Toronto

MATHEWSON, McLENNAN & MOLSON
Members Montreal Stock Exchange
44 Wall Street New York
Tel. Beekman 1030
MAIN OFFICE
215 St. James St. W., Montreal

Seventh Nat'l Bank
Manufacturers Trust
Int'l Germanic Trust
Int'l Germanic Ltd.
National Liberty Ins.

Simons, Marsh & Co

50 Broad Street, New York
Telephone Bowling Green 7930

ST. LOUIS

Elder Pfd. Class "A" & Com.
Lexington Utilities 6½% Pfd.
Mo. State Life Insurance
Federal Water Serv. 6½% Pfd.
International Life Ins.
Monsanto Chemical Co. 5½s,'42
Illinois Pr. & Lt. 6% & 7% Pfd.

Mark C. Steinberg & Co.

Members New York, Chicago and St. Louis Stock Exchanges
300 N. Broadway, St. Louis, Mo.

Financial & Industrial

ARTHUR H. JACOBS & CO.
50 Broadway
Whitehall 1085

J. K. Rice, Jr. & Co. Buy & Sell

Amer. Exch. Irv. Tr.
Chase National Bank
Guaranty Trust Co.
Home Insurance
Great American Ins.

J. K. Rice, Jr. & Co.

Phone Rector 9030 120 Broadway, N. Y.

Acoustic Products

Ripley, Loomis & Co.

Incorporated
74 Broadway Hanover 3150

BANK & INSURANCE STOCKS

POLLOCK, SHOUR & CO.

Incorporated
Specialists in Bank & Insurance Stocks
165 Broadway New York
Cortlandt 0183-9

Seventh Nat'l Bank
Murray Hill Trust

LEE TOLK & CO. INC.

37 Wall Street New York
Tel. Whitehall 4944

Bank and Insurance Stocks

Paul Bauer & Co

7 Wall St. New York
Phone WHitehall 4920

BANK STOCKS
INSURANCE STOCKS

LYNCH, WILLIAMS & CO.

50 Pine Street Phone John 5010

Banca d'Am. e d'Italia
Acoustic Products

Bought—Sold—Quoted

Chas. C. Conover & Co.

141 Broadway, N. Y. Tel. Rector 2538

Complete Investment Service

PHILPOT, GOFF & CO.

Incorporated
50 Broadway, New York
Tel. Bowling Green 4300

Bank Stocks
Insurance Stocks

Ralph B. Leonard & Co.

25 Broad St. Tel.: Whitehall 4870

OUT-OF-TOWN EXCHANGES

BOSTON.

Sales.		High.	Low.	Last.
100	Am Brit Con pf	91½	91	91
30	Am Pneu pf	3	3	3
215	Do pf	15⅞	15⅜	15⅝
870	Am T & T	174½	173⅜	174⅜
8,285	Do rts	1⅛	1⅛	1⅛
29	Am Woolen	18	18	18
10	Do pf	43½	43½	43½
225	Amoskeag	19	19	19
97	Anaconda	65⅜	64⅞	65⅜
300	Arcadian	1½	1½	1½
25	Ariz Coml	4¼	4¼	4¼
30	Bigelow H	91½	90	91½
56	Bos & Alb	101½	100¼	101½
25	Boston Elev	88	87½	87½
23	Do pf	102	102	102
255	Do 2d pf	105½	105	105
70	Bos & Me pf A	89	86¾	86¾
105	Do pf st	76	75	75
8	Do A st	82	82	82
10	Do B st	130	130	130
10	Do D st	150	150	150
20	Brown Co pf	93½	93½	93½
50	Calumet & H	21⅝	21½	21⅝
50	Cons G Ut	30⅞	30⅝	30⅞
15	Con Sec	120	120	120
175	Cop Range	17⅛	17⅛	17⅛
47	Dom Stores	128	128	128
	E Mass Ry pf	78	78	78
62	Edi El Ill	282	281	282
65	Eng P Svc	36⅞	36⅞	36⅞
55	First N Stre	34½	34	34
100	Gen Alloys	10½	10½	10½
275	Gen Elec	143¾	142¾	143¾
10	Gilchrist	30	30	30
60	Gillette Raz	100⅜	99⅞	100⅜
30	Granby	52⅛	52⅛	52⅛
70	Hardy Coal	2½	2½	2½
25	H Nelson	29	29	29
150	Ins Secur	27	26¾	26¾
50	Intl Saf Raz	25	25	25
180	Island Crk	51	50	50⅝
100	Isle Royal	17½	17½	17½

Bonds (Sales in $1,000 Units).

7	Amoskeag 6s	90	90	90
1½	E Mass 5s,B'48	76	75	76
1	Do 6s, '29	110	110	110

BALTIMORE.

Sales.		High.	Low.	Last.
375	Amundel	40½	40⅛	40½
10	Am Whsl pf	100½	100½	100½
10	Balt Tube pf	47½	47½	47½
	S B & D Mf pf	26	26	26
	C&F Tel pf	115⅞	115	115
77	Com'l Credit	31	31	31
30	Do pf	25	25	25
75	Do of New Orleans pf	26	26	28
139	Cons Coal	28⅛	28⅜	28⅛
105	Cons G & E	79	79	79
67	Do 5s pf	102¼	102¼	102¾
25	Dellon T & R	6¼	6¼	6¼
15	East R Mill	27	27	27
41	First NB, w i	62½	61⅞	61⅞
52	Md Casualty	160	158	158

Bonds (Sales in $1,000 Units).

2	B & D Mfg 6½s	112½	112½	112½
1	Cons G & E 4½s	98½	98½	98½
1	Com'l Credit 6s	98	98	98
3	Do 5½s	94	94	94
2	North Av Mkt 6s	97	97	97

DETROIT.

Sales.		High.	Low.	Last.
450	Auto F & B	9½	9	9
15	Bohn Alum	75	75	75
130	Br Am B, A	18¼	18¼	18¼
2,440	Brown Mfg	28½	28	28½
195	Burkart Mfg	13¾	13	13¾
30	C G S & B	7¾	7¾	7¾
100	Cons Paper	20	20	20
101	Det Creamy	39	39	39
10	Det Edison	200	200	200
550	Det Mot Bus	10	9¾	10
8	Ford of Can	535	532	532
100	Frost Gear	10	10	10
1,125	Graham-P	33½	30¾	33½
1,475	G R Metals	10¾	10	10
120	Hall Lamp	15⅜	15⅜	15⅜
585	Hayes Body	30¼	29¾	29¾
115	Hoskins Mfg	33	33	33
200	Lakey	29	29	29
100	Mich Sugar	1⅞	1⅞	1⅞
400	Murray Corp	43	42⅞	43
500	Packard Mtr	73⅝	73¼	73⅝
1,240	Reo Motor	26	25⅝	25⅞
100	Rtv R Paper	10¾	10¾	10¾
50	River F & M	26¾	26⅝	26⅝
185	Ross Mfg	35	34½	34½
100	Schwartz pf	27½	27½	27½
50	Scotten Dil	27¾	27¼	27¾
435	Sutherid P	23	22¼	22¼
55	Truscon Stl	38½	38½	38½
250	Univ Cooler	2	2	2
150	Univ Prod	22¼	22¼	22¼
100	Wilcox Pr B	27	27	27

ST. LOUIS.

Sales.		High.	Low.	Last.
5	Boat Ntl Bk	175	175	175
80	Chi Ry Equ	19	19	19
249	Coca Cola	45	44½	44½
150	Ely Walker	29	29	29
6	Do 1st pf	111	110	111
45	Frin Am Tr	200	200	200
150	Fulton Iron	15	15	15
25	Do pf	80	80	80
50	Fred Medart	24	24	24
120	Ham Br Sh	24	23	24
100	Hyd Brick	4¾	4¾	4¾
497	Intl Shoe	81½	81½	81½
50	Kop Mfg pf	53	53	53
185	Mah Aircr'ft	20	20	20
70	Mo Pild C	42¾	42	42
25	Ntl Bk Com	178	178	178
16	Swn Bell pf	118⅝	118⅝	118½
32	St L P Svc	27½	27½	27½
64	Do pf	85	84	84
560	Wagner Elec	82½	79	82½

Bonds (Sales in $1,000 Units).

1	Ntl Bear Met 6s	103	103	103
1	United Rys 4s	84	84	84

LOS ANGELES.

Sales.		High.	Low.	Last.
535	Bank Italy	186¼	183	184½
70	Cal Bank	128	127	128
134	L A 1st N Bk	118½	118½	118½
6	Sec Tr&Sav	515	515	515
216	PacNat B rts	17⅞	17⅞	17⅞
20	Globe Gr&M	116	116	116
40	HRoach8% pf	23¼	23¼	23¼
40	WeberSh'case & Fix pf	24½	24½	24½
50	Home Sve pf	26¾	26¾	26¾
26	L A G&E pf	108	108	108
10	Pac G & El 1st pf	27½	27½	27½
25	San J L&P pr pf	116¼	116¼	116¼
38	So Cal Edis	46¾	46¾	46¾
1,377	Do 5½% pf	25	25	25
143	Do 6% pf	27	27	27
450	Do 7% pf	29½	29½	29½
22	So Counties Gas 6% pf	100½	100½	100½
4,100	Bancitaly	113	110⅝	112⅝
	Cent Invest	102	102	102
	Inv	220	215	215
15,000	Boisa Chica Oil, A	72	71	71
	Gilmore Oil	6½	6¼	6¼
	Hollyd Dev	105	103	105
1,000	Midway Nor	55	55	55
1,000	Oceanic Oil	86	86	86
500	Pac Oil	127½	125	127½
37,250	Republic Pet	73	69	72
5,400	Richfield Oil	48	47¼	47⅞
	Do pf w w	23⅞	23⅞	23⅞
190	Do war'nts	18	18	18
895	Rio Gde Oil	35¾	35¼	35⅝
211	Std Oil Cal	57½	57	57½
750	Un Oil Cal	51	50⅜	50⅝
6,000	US Royalties	14	14	14

TORONTO.

Sales.		High.	Low.	Last.
65	Abitibi	60¼	59	60½
5	Amer Sales Book pf	92	92	92
5	Asbestos pf	92¼	92¼	92¼
50	Can Dredge	49	48¾	49
18	Bell Tel	165	163½	163½
525	Braz T L&P	56¾	55¼	56⅛
20	Can Bread, B pf	110	110	110
80	Can Canners	19¼	19	19
215	Do 1st pf	92	91⅜	91⅜
305	Do 2d pf	22	21½	21½
5	Can G El pf	39	39	39
1,685	Cockshutt	25¾	24⅞	25
180	Can Ind Alc	42	41¾	41⅞
30	City Dairy	56	55	56
21	Consum Gas	202	201	202
185	Gyp Ala	68	67	67
13	Goodyear pf	108	106¾	108
75	Hayes Wh'ls	33	32	32¾
23	Int Util, A	45	45	45
50	Do B	16	16	16
3,545	Int Nickel	91¼	88½	91
10	E Hotel	62	62	62
50	Laura Secord	43½	43	43½
2	Do pf	135	135	135
100	Loblaw	88	88	88
10	McKinnon	43	43	43
10	Do pf	98	98	98
35	Do w t	42	42	42
75	Maple Leaf	105	105	105
270	Mass-Harris	40	39¾	40
5	Mulrhead	9	8½	9
86	Page Hersey	96¾	95¼	96¾
20	Monarch	60	60	60
17	Weston pf	102	102	102
1	Rogers	105	105	105
5	Russell pf	102	102	102
100	Shred Wheat	63¾	63	63¼
7	Steel of Can	194	194	194
5	WC Flour pf	105	105	105
125	Winnip Ry	114½	143	114½
6	Zimmerk't pf	83¾	83½	83½

MINES.

100	Nipissing	3.50	3.50	3.50
3,010	Hollinger	11.85	10.25	11.60

CHICAGO.

Sales.		High.	Low.	Last.
200	Adams Roy	21	20	20
50	Am Colortyp	29	29	29
10	Am Pub Util pf	93¾	93¾	93¾
122	Am Pub Svc pf	101	101	101
500	Am States w	4	4	4
	Arm & Co pf	86½	86	86½
6,350	Atlas Strs	35	32	35
100	Aubn Auto	110	110	110
200	Bal & Kats	64¾	64¾	64¾
50	Bast Blees	33	33	33
50	Baxter Ldry	25	25	25
2,250	Bendix B	150	148	148½
3,350	Borg Warn	85½	84	85
85	Butler Bros	23½	23½	23½
150	Camp Fdry	46¼	44¼	44¼
250	Castle A M	49	48	49
30	Cen G & E 7% pf	99	99	99
10	Do 8% pf	94	94	94
60	Cen Ill P S pf	97¾	97½	97¾
1,590	Cen P Sv A	31½	29¾	30
175	Cen & S W	81	81	81
135	Do pr pf	105	102½	104½
10	Cen St P&L pf	100	100	100
200	CC&C Rys pf	15	15	15
32	CNS & M pf	60	59¾	59¾
10	CRT pr pf A	101¾	101	101¾
50	Chi Yel Cab	30½	30½	30½
800	Chicka Oil	52½	52	52
1,400	Club Alum	30	29	29
100	Cole'n Lamp	58½	58½	58½
100	Com Edison	183	182¼	183
20	Con Film pf	23	23	23
242	Crane Co	45¼	45⅛	45⅛
1,250	Consumers	13	12⅝	12⅞
100	Davis Ind	14	14	14
100	Do war'nts	1¼	1¼	1¼
150	Decker & C	30	30	30
175	Emp G & F pf	101	100⅞	101
300	Galeab C D	69½	69	69½
200	Godchaux	13¼	13	13⅛
9,000	Gossard	54	53	53
	Grief Bros	39¼	39¼	39¼
850	Grigsby Gr	11¼	10⅞	10⅞
400	Hart Car pf	32¼	32	32
200	Henney Mot	24⅜	23¾	24
50	Do pf	40	40	40
50	Ill Brick	39¾	39¾	39¾
20	Ill N Util pf	100	100	100
2	Cen States Util 6s, '38	98	98	98
5	C C Rys 1st 5s, '27	86½	86½	86½
2	Cooper Bridge 6s, '38-'52	97	97	97
3½	Com Edi 1st 5s	103	103	103
2	Fed Ut 5½s,'30	99	99	99

Total bond sales, $28,900.

CLEVELAND.

Sales.		High.	Low.	Last.
30	Air Way pf	104¼	104¼	104¼
30	AllenIndus pf	31	31	31
50	Am Shipbldg	94	94	94
5	CentAlloy pf	111	111	111
400	City Ice	51⅞	51⅜	51⅞
98	Cleve Rwy	103	103	103
33	C&B Transit	55	55	55
27	F'stone7% pf	100½	100½	100½
110	Foote Burt,A	40	37	40
44	Do pf	95	95	95
190	Grasselli Ch	47¼	47	47⅜
30	Do pf	109¾	109½	109½
80	Greif Bros A	40	39	39
1	Guardian Tr	430	430	430
107	HalleBros pf	104	104	104
1,316	India Tire	36	35	35
25	Jaeger Mach	36½	36½	36½
20	Kaynee	35	35	35
50	Lamson Store	31¾	31½	31½
100	A G McKee	40¼	40¼	40¼
32	Met Brick	48	48	48
75	Miller Drug	24¼	24	24
544	Miller R pf	81	80	81
50	Myers & Bro	36	36	36
186	MohawkRub	138	135	138
10	Do pf	90	89½	89½
100	Natl Tile	33	32	32
150	1900 Washer	26¼	26¼	26¼
42	Ohio Brass,B	90¾	90	90
116	Paragon Ref	14¾	14⅜	14⅜
60	RichmanBros	283	280	283
10	Sandusky C	203¼	203¼	203¼
25	Selberling Rub pf	105½	105	105½
95	Sherw Wms	80	80	80
16	Do pf	107¾	107¼	107¼
25	Smallwd'ston	30	30	30
61	Sparks W pf	115½	115½	115½
15	Std Textile, A pf	63	63	63
10	Do B pf	31¼	31¼	31¼
35	Stearns Mfr	6	6	6
60	Stl & Tubes	110	110	110
3	TrumbullCliffs pf	103	103	103
3	Un Mortgage 2d pf	1	1	1

PHILADELPHIA.

Sales.		High.	Low.	Last.
400	Am Stores	74	73⅝	73⅝
29	Bell Tel of Pa pf	115¾	114¾	115¾
25	Blaunders	58¾	58¾	58¾
300	Bornot	10	9	10
1,000	Camden Fire	29½	28½	29½
10	Cata 1st pf	46½	46½	46½
200	Cramps S&E	2⅞	2⅞	2⅞
125	E G Budd	19	19	19
1,000	Fire Assn	50¼	49¾	50¼
1,200	Do rights	1⅛	1⅛	1⅛
110	H & H N Y	54	53½	54
300	Ins N A rts	9	9	9
300	Isotta Fr rts	3	3	3
300	Lake Supr	5⅞	5⅝	5⅞
500	Lehigh Nav	135	134	134¾
1,300	L Mark Shoe	6⅜	3½	4½
10	Lit Schuyl	40⅜	40½	40½
100	Mfg Cas	59½	59½	59½
3,700	Noranda M	52¼	49¾	51½
10	Elec & Peo ct 4s	58	58	58
6	Phila Elec Pwr 5½s, 1972	105	104½	104½
100	Phila R T	55¾	55⅜	55¾
200	Do pf	80¾	80¾	80¾
400	Penn R R	63¼	63¼	63¼
50	Pa Salt Mfg	95	95	95
29	Phil Dairy pf	91⅜	91⅜	91⅜
100	Phil E P rts	29½	29½	29½
10	Phila Trac	58¾	58¾	58¾
20	Scott Paper	50	50	50
1,300	Sent Safety	15	14	15
600	Servel ct	13	13	13
2,042	Stanley	39¾	38½	38¾
300	Tonop Bel	1	1	1
6,800	Tonop Min	4⅜	4¼	4⅜
4,000	U G I	132¼	130⅝	132¼
900	Un L & P A	25	24¾	25
10	U S Dairy A	51	51	51
200	Union Trac	40⅜	40¼	40¼
100	Victory Ins	25½	25½	25½
80	W J & S	34	34	34
10	Leh Val gen 4s	88½	88½	88½
5	Phil Elc 5½s,'53	106⅝	106⅝	106⅝

PITTSBURGH.

Sales.		High.	Low.	Last.
300	Ark N Gas	3	2⅞	2⅞
115	Do pf	1⅞	1⅞	1⅞
100	Carnegie Met	18½	18½	18½
58	Lone S Gas	53	52⅝	53
50	Jos Horne	40	40	40
10	MerchSavTr	80	80	80
45	Pgh Pl Gl	230	229½	230
10	West Pa Rys pf	102½	102½	102½

CINCINNATI.

Sales.		High.	Low.	Last.
396	Amn L Mch	96½	95½	95½
55	Amn Roll M	89	88½	89
10	Amn Ther A	16⅜	16⅜	16⅜
35	Churngold	43	43	43
124	Cin Gas pf	100	99¾	99¾
72	Cin St Rwy	51⅛	51	51⅛
20	Cinti Tel	105	104½	105
60	Cin Stk Yds	36	35⅝	35⅞
	Cooper pf	97	97	97
95	Crosley	48	47½	48
15	Cinti Car	28½	28¼	28¼
800	Eagle P Ld	17⅜	17	17
5	Early & Dan	87	87	87
13	Egry Reg A	32	32	32
60	Fr B (undp)	22¼	22¼	22¼
10	Intl Ink	42	41¾	42
3,400	Ind Refining	31¾	29	31¾
300

Curb Securities

Inquiries Invited

BRANDENBURG & CO.

Members New York Curb Market

111 Broadway New York

Telephone Rector 5022

Internat'l Germanic

Bank of Manhattan

Bank of U. S.

Chase National

City Financial "A"

Financial & Indust'l

National American

LEVY BROS.

Members New York Curb Market

42 Broadway New York

Hanover 6540-6570-1-2

SAYVILLE LICENSE GRANTED TO MACKAY

Delaware Company Gets Right to Operate Station in Ship-to-Shore and Ocean Business.

TO BE READY IN SEPTEMBER

Engineers Replacing Antiquated Material—Two Masts, 550 and 610 Feet High, Nearly Up.

The Mackay Radio and Telegraph Company of Delaware has received from the Secretary of State of New York a license to operate the Sayville, L. I., radio station in ship-to-shore as well as transatlantic business, it was learned yesterday. With fifteen short wave lengths already assigned to the Mackay system, it is expected that application will be made also for long wave channels to supplement its services in the radio field.

Reconstruction of the Sayville station is now in process, and it is understood that it will be ready in September for active operations. H. O. Storm and Raymond Lewelling, experts of the Federal Telegraph Company in radio transmission and reception, respectively, were recently sent from California to New York to join the staff of experts already working on the station.

The engineers will replace with modern equipment the antiquated material designed and erected by the Germans before the war, and two masts, 550 and 610 feet high, respectively, have nearly been completed. One of the transmitters will be used on waves from 600 to 700 meters for regular ship traffic, and two sets will send on 2,100 to 2,400 meters for transatlantic work. There will be a fourth transmitter, which has not been assigned as yet. The Sayville plant will be automatically controlled from this city when completed. There will be five receiving sets.

There are two Mackay Radio and Telegraph companies, one incorporated in Delaware to operate on the Atlantic Coast and one organized in California for Pacific Coast duty. The latter is now operating in point-to-point service on the Pacific Coast and in ship-to-shore transmission and reception, and will eventually handle transpacific business as well. The California company operates the system formerly handled by the Federal Telegraph Company.

UTILITY EARNINGS

Financial Statements of Public Utility Companies With Comparisons.

The Brooklyn-Manhattan Transit Corporation issued yesterday its preliminary statement of earnings for the year to June 30, showing an increase of about $750,000 in gross revenues and one of about $245,000 in the surplus after charges, as compared with the previous year. Its statement for June alone showed a gain of $80,000 in gross receipts and one of nearly $12,000 in surplus, compared with June, 1927.

The Hudson & Manhattan Railroad Co., reporting for June and the first half of the current year, revealed decreases throughout its statement.

The figures of both companies follow:

Brooklyn-Manhattan Transit.

Preliminary statement for year to June 30:

	1928.	1927.
Gross	$47,406,603	$46,710,522
Net after taxes	13,526,501	13,008,810
Total income	14,565,561	14,148,305
Surplus after charges	6,599,211	6,354,280

Statement for June:

Gross	4,055,296	3,974,975
Net after taxes	1,235,704	1,112,337
Total income	1,322,521	1,205,214
Surplus after charges	660,890	548,357

Hudson & Manhattan.

	1928.	1927.
June gross	$1,018,838	$1,031,180
Net after taxes	486,683	508,017
Surplus after charges	151,468	172,439
Six months gross	6,260,864	6,348,125
Net after taxes	3,044,417	3,141,858
Surplus after charges	1,031,172	1,126,818

Pacific Telephone and Telegraph.

The Pacific Telephone and Telegraph Company reports for the June quarter a net income of $3,826,448 after all charges, equal after preferred dividends to $2.79 a share on 930,000 common shares, as compared with $3,181,746, or $2.10 a share, in the previous quarter and with $3,162,669, or $2.08 a share earned in the June quarter last year. For the first half of 1928 net income was $7,008,194, or $4.89 a common share, against $5,859,942, or $3.66 a common share, in the first half of 1927.

Rochester Gas and Electric.

The Rochester Gas and Electric Corporation reports a surplus of $446,147 in the June quarter after taxes, charges, reserves and preferred dividends, against $432,731 in the second quarter of 1927. The surplus for the twelve months ended on June 30 was $2,065,891, against $1,998,938 in the previous year. Gross revenues were $3,243,029 in the quarter and $13,120,343 in the twelve months, against $2,985,741 and $12,154,074 respectively a year previously.

Peoples Gas, Light and Coke.

The Peoples Gas, Light and Coke Company and subsidiaries report for the June quarter a net income of $1,672,237 after interest, taxes and depreciation, equal to $3.26 a share earned on 511,898 shares of stock, as compared with $1,651,945, or $3.25 a share, earned in the previous quarter, and with $1,589,492, or $3.41 a share, earned in the second quarter of 1927.

Commonwealth Power.

The Commonwealth Power Corporation properties established a new high record of sales of electricity and gas in the first half of 1928, with electric sales of 881,916,107 kilowatt-hours, against 773,541,360 kilowatt-hours during the same period of 1927, and gas sales of 3,682,199,300 cubic feet, against 3,247,645,200 cubic feet. Earnings for the first half of 1928 are expected to be about $3 a share, or a full year's dividend requirement on the common stock at the present annual rate.

Roberts Gets New P. R. R. Post.

PHILADELPHIA, July 17 (AP).—J. W. Roberts, General Superintendent of Transportation of the Pennsylvania Railroad's Eastern region, was appointed today to the newly created post of "Assistant Vice President New York." In addition to devoting special attention to perishable freight in the New York district Mr. Roberts will have supervision over the entire perishable traffic of the Pennsylvania Railroad system.

American Investors, Inc.
Intl. Secs. Corp. 6% Pfd.
Second Intl. Secs.
American Founders Trust
Investment Co. of Amer.
Pacific Investing Corp.
State Title & Mortgage
American Salamandra Ins.
Guardian Investors Corp.
Folmer Graflex Corp.
Hudson County Coke & Pr.
Liberty National Bank
Standard Investing Corp.
Dayton Rubber Mfg.
National Bank of Yorkville
Fordham National Bank
Manufacturers Trust Co.

Steelman & Birkins

20 Broad St. Hanover 7500

Halifax Fire Stk. & Rts.
New Bruns'k Fire Ins.
Carolina Fire Ins.
Amer. Ins. New'k Rts.
Firemen's Ins. New'k & rts.
Public Fire Ins.

ALLEN & CO.

Specialists in Insurance and Bank Stocks

20 Broad Street, New York

Tel. Hanover 3854

Halifax Fire Ins.
STOCK
Home Fire Ins.
STOCK
Bought — Sold

A. E. FITKIN & COMPANY

Incorporated

Whitehall 8992

International Germanic Trust

H. L. GOLDBERG & CO.

Members New York Curb Market

74 Trinity Place New York

Telephone WHitehall 4970

HEWITT, BRAND & GRUMET

Bank & Insurance Stocks

30 Broad Street New York, N. Y.

Whitehall 3404

Oklahoma Gas & Elec. Pfd.
Shaffer Oil & Refg. 6s, 1933
Standard Power & Lt. 6s, 1957

H. M. BYLLESBY & CO.

Private Wire. Chicago, Boston & Phila.

111 Broadway. Phone Rector 8343

CORPORATION REPORTS

Monthly and Other Statements of Earnings of Industrial Companies.

Corporation reports issued yesterday to cover earnings for the second quarter of the current year and the half year to June 30 presented a favorable contrast with earnings of the same companies in similar periods last year. The majority of the reports showed material gains this year, with the industries represented covering a wide field.

American Chicle Company.

Net profits of the American Chicle Company after providing for all charges, including estimated income taxes, were $892,391 in the first six months of 1928, against $752,468 in the same period last year. For the second quarter of 1928 net profits after all charges, including reserve for taxes, were $507,665, compared with second-quarter profits last year of $422,033. During the last twelve months the net working capital of the company has increased $656,974.

Hartman Corporation.

Net sales of the Hartman Corporation and subsidiaries, including leased departments, for the six months ended on June 30 were $8,716,849. This compares with $8,636,976 for the corresponding period of 1927 and represents an increase of 0.92 per cent.

Mavis Bottling Company.

Sales made by the Mavis Bottling Company in the metropolitan district for the first fifteen days of July were 50,000 cases, compared with 16,000 cases sold in the corresponding period last year, an increase of more than 300 per cent. Each week since the warm weather began has established a new selling record, last week being the latest, with sales of 29,000 cases, compared with 9,000 cases a year ago, an increase of more than 300 per cent.

National Cash Register Company.

The National Cash Register Company in the first six months of the current year earned more than enough to take care of the Class A common dividends for the entire year, J. H. Barringer, Vice President and General Manager, announced yesterday. Consolidated net profits for the period, after deducting all expenses, were $3,638,343, compared with $3,302,166 for the corresponding period in 1927. If applied directly to the Class A common stock, which has an annual preferential dividend of $3 a share, the profits were equal to $3.30 a share, compared with $3 a share for the same period in 1927. Profits on the combined Class A and B common stock were equal to $2.43 a share, as against $2.20 last year. In the second quarter alone net profits amounted to $2,151,284, as against $1,947,716 for the same quarter in 1927 and $1,487,059 for the first quarter of the present year.

Hobart Manufacturing Company.

The Hobart Manufacturing Company reports net profits for the six months ended on June 30 as $647,978 after taxes, as compared with $357,256 for the same period in 1927. The 1928 figures for this year include only five months' earnings of the foreign subsidiaries. The earnings are equivalent to $3.23 a share on the common stock, as against $1.73 a share for the first half of 1927. The company, which manufactures food machinery and dish-washing machines, retired its first preferred stock on May 1 at 110.

General Electric.

Net profit of the General Electric Company available for dividends on common stock in the first half of 1928 was $24,388,000, equivalent to $3.38 a share on 7,211,481 shares outstanding. This compares with net of $22,542,972, or $3.13 a share, earned in the first half of last year. Net sales billed in the period amounted to $158,015,221 this year, against $149,795,026 last year. Net income from sales in the six months was $19,126,182, while other income was $6,549,125. Cash dividends on special stock were $1,287,304, this sum being deducted before arriving at the amount available for common stock dividends.

Zenith Radio Corporation.

The Zenith Radio Corporation reports for June a net income of $167,082 after depreciation and royalties, equivalent to $1.67 a share on the 100,000 shares of common stock outstanding. The company has changed the fiscal year, the last report showing $7.27 a share earned for ten months ended on April 30. Earnings for the present fiscal year are now estimated at more than $15 a share.

American Surety.

The American Surety Company for the first six months of the current year reports a net profit of $1,072,990 after depreciation, refunds, taxes and other charges. This is more than twice the dividend requirements of $500,000 for the first six months of the year, leaving a balance of $572,290 to be added to surplus.

Ganby Consolidated Mining Company

The Granby Consolidated Mining Company reports for the quarter ended on June 30 a net income of $747,600 after interest, but before depreciation and depletion, equivalent to $1.66 a share on the outstanding common stock. This compares with $553,605, or $1.23 a share, earned in the preceding quarter, and $513,591, or $1.19 a share, in the second quarter of 1927. For the first six months of the current year net income was $1,301,215, or $2.89 a share, as against $807,539, or $1.79 a share, in the corresponding period last year.

Waldorf System, Inc.

The Waldorf System, Inc., reports for the six months ended on June 30 a net profit of $538,813 after depreciation, Federal taxes and reserves, equivalent, after 8 per cent. preferred dividends, to $1.15 a share earned on 441,610 shares of no par common stock. This compares with $495,490, or $1.04 a share, in the first half of 1927. Net profit for the June quarter was $254,647 after the same charges, equal to 54 cents a share on the common stock, against $284,167, or 60 cents a share, in the preceding quarter, and $229,414, or 48 cents a share, in the second quarter a year ago.

Hupp Motor Car.

The Hupp Motor Car Corporation shows for the quarter ended June 30 net income of $2,667,892 after depreciation and other charges. This equals $2.58 a share on the outstanding common stock and compares with $1,615,525, or $1.60 a share, in the previous quarter and $662,244, or 66 cents a share, in the second quarter of 1927. For the first six months of the current year net profit was $4,283,220, or $4.15 a share, against $1,147,822, or $1.14 a share, in the same period last year.

Harbison-Walker.

The Harbison-Walker Refractories Company reports for the quarter ended June 30 estimated net profit of $1,045,000 after depreciation, depletion and Federal taxes, equivalent after allowing for 6 per cent. preferred dividends, to $2.77 a share on 360,000 shares of common stock. This compares with estimated net profit of $1,020,000, or $2.71 a share, on the common in the preceding quarter and $1,012,000, or $2.68 a share, in the second quarter a year ago.

For the first six months of 1928 net profit is estimated at $2,065,000 after above charges, equal to $5.48 a share on the common, against $1,991,000, or $5.28 a share, in the first half of 1927.

Bing & Bing.

Bing & Bing and subsidiary and affiliated companies report for the quarter ended June 30 estimated net income of $345,558, compared with $340,435 in the previous quarter and $339,066 in the June quarter last year. Tse six months' estimated net income was $685,993, against $679,368 in the same period a year ago. Earnings for all periods are after depreciation and amortization, but before bond interest and Federal taxes.

Martin-Parry.

The Martin-Parry Corporation shows for the quarter ended March 31 net income of $194,688 after interest and taxes, equivalent to $1.56 a share on the 125,000 common shares outstanding. This compares with a net loss of $198,398 in the preceding quarter. For the nine months ended on the same date the net loss totaled $47,114.

Purity Bakeries Corporation.

The Purity Bakeries Corporation and subsidiaries report their net income after Federal taxes, depreciation and fixed charges for the first twenty-eight weeks of the year ended on July 14 as $1,680,587, as compared with $1,504,409 for the same period last year. This is equal to $2.90 a share on the common stock as against $2.02 a year ago.

WANT HIGHER GLASS TARIFF.

Tableware Makers, in Convention, Announce Congress Hearing.

Special to The New York Times.

ATLANTIC CITY, N. J., July 17.—Promise of a Congressional hearing on their demands for an increased tariff to stem the flow of cheap foreign-made tableware into this country was reported by the American Association of Flint and Line Glass Manufacturers at their annual convention here today.

The report was made by A. J. Bennett of Cambridge, Ohio. No date has been set for the hearing, but the association pledged its full cooperation in any inquiry into the tariff.

Any increase in tariff would be aimed particularly at Czechoslovakia, which is underselling American manufacturers in their own markets. Cheap labor, it is said, enables Czechoslovakia to turn out its products at half cost.

C. M. Rodefer of Bellaire, Ohio, was re-elected President of the association. Adjustments of working conditions in the industry were discussed at a conference between the National Association of Pressed and Blown Glassware Manufacturers, representing the employers, and the Blown Table Glassware Union, representing the workers.

FARM WAGES DECREASED.

Government Index Shows Slight Drop From a Year Ago.

Wages of all classes of farm labor are below wages a year ago, the index of the general level of farm wages on July 1 this year being placed by the Bureau of Agricultural Economics, United States Department of Agriculture, at 170 per cent. of the pre-war level, as compared with 172 per cent. in July last year.

The lower level of farm wages, says the bureau, is probably due to the larger supply of farm labor available this year. Supply expressed as per cent. of demand is 105 for July 1 as compared with 100 a year ago. The larger supply in turn, the bureau adds, is probably explained by the much lower volume of industrial employment which has prevailed in the first six months of 1928, thus releasing more labor for the farms.

CURB SHOWS LOSSES.

Easier Money Fails to Bring Rally, but Mines Are Active.

A sagging curb list failed to rally yesterday with the softening of money rates, and in general closed with moderate losses for the day, with a few active issues showing slight gains in various sections. The mines were active, with Noranda gaining, and utilities as a group were firm, while oils eased.

Warner Brothers Pictures, Fox Theatres, United States Asbestos and Bancitaly made small gains. Among the utilities Associated Gas and Electric, Electric Investors and National Public Service gained, while Southeastern Power and Light declined. Vacuum, Imperial Oil and International Pete fell moderately.

TO PAY ON OLD COMMON.

Brooklyn Edison and Consolidated Gas to Act Before Merger.

The next quarterly dividends on Brooklyn Edison and Consolidated Gas Company common stocks will be paid on the old issues, it was reported in Wall Street yesterday, because of the short time between dividend meetings and the formal ratification of the merger, as well as the need for obtaining the approval of the Public Service Commission, which will begin hearings on the merger today. Both companies are expected to continue dividends at the rate now in force at their next meetings.

Three months from now, however, all details of the merger and stock split-up of the Consolidated company will have been completed, and it is expected in financial circles that the new Consolidated common stock will then be put on a $3 annual basis, equivalent to $6 annually on the present stock on which $5 has been paid, and equal to $11 annually on the present Brooklyn Edison stock, on which $8 annually has been paid.

STOCKS EX DIVIDEND TODAY.

	Rate.	Period.	Payable.
Amer Meter	$1.25	Q	July 31
Amer Thermos Bottle	25c	Q	Aug. 1
Balaban & Katz	25c	M	Aug. 1
Castle (A M) & Co	75c	Q	Aug. 1
Charis Corp	50c	Q	Aug. 1
Finance Corp of Pa 2d pf	1½%	Q	Aug. 1
General Tire & Rubber	75c	Q	Aug. 1
Gossard (H W) Co	.53 1-3c	M	Aug. 1
Hall (W F) Print	25c	Q	July 31
Harris-Seybold-Porter pf	$1.75	Q	Aug. 1
Hibbard, Spen. Bart	35c	M	July 27
International Utility pf	$1.75	Q	Aug. 1
Lakey Foundry & Machine	30c	Q	July 30
Do	30c	Ex	July 30
Loose-Wiles Biscuit	40c	Q	Aug. 1
N Y & Honduras Ros Mining	25c	Q	July 28
Do	25c	Ex	July 28
Oliver United Filter, Class A	40c	Q	Aug. 1
Sup Port Cement, Cl A, par	27½c	M	Aug. 1
Texas Pow & Lgt, $6 pf	$1.50	Q	Aug. 1
United Bisc of Am pf	1¾%	Q	Aug. 1
Willys-Overland Co	30c	Q	Aug. 1
Ex-Rights.			
Aluminum Ltd.			

DIVIDENDS ARE DECLARED.

Blauner's and City Ice Fuel to Pay Initial Quarterlies.

Directors of Blauner's of Philadelphia, specialty store, declared yesterday an initial quarterly dividend of 75 cents a share on the preferred stock and a quarterly dividend of 50 cents a share on the common stock.

The City Ice Fuel Company announced an initial quarterly dividend of $1.62½ on the new 6½ per cent. preferred stock, in addition to the regular quarterly dividend of 75 cents a share on common.

The Riverside Cement Company ordered an initial quarterly dividend of $1.50 on its first preferred stock and an initial of 31¼ cents on its Class A participating stock.

A radiogram from Marconi's Wireless Telegraph Co., Ltd., London, announced that an interim dividend of 10 per cent. for the year ended Dec. 31, 1927, less tax, has been declared on the ordinary shares of the company.

The Howe Scale Company omitted the dividend on its stock due July 1. The last payment was 1¾ per cent., paid on April 1.

DIVIDENDS DECLARED.

Company.	Rate.	Period.	Payable.	Hdrs. of Record.
Blauner's (Phila.)				
(In.)	30c	Q	Aug. 15	Aug. 1
Do pf. (In.)	75c	Q	Aug. 15	Aug. 1
Bessemer Limest's A	75c	Q	Aug. 1	July 20
Buckeye Pipe Line	$1	Q	Sep. 15	Aug. 17
City Ice Fuel	75c	Q	Sep. 1	Aug. 10
Do 6½% pf. (In.)	$1.62½	Q	Sep. 1	Aug. 10
Colo. Fuel & Iron pf	$2	Q	Aug. 25	Aug. 10
Cushman's Sons	$1	Q	Sep. 1	Aug. 15
Do 7% pf	$1.75	Q	Sep. 1	Aug. 15
Do 8% pf	$2	Q	Sep. 1	Aug. 15
Derby G. & El. $7 pf	$1.75	Q	Aug. 1	July 21
Do $6.60 pf	$1.65½	Q	Aug. 1	July 21
Electric Stor. Bat	$1.25	Q	Sep.	Sep. 8
Do pf	$1.25	Q	Oct. 1	Sep. 8
Illinois Cent.	1½%	Q	Sep. 1	Aug. 1
Do pf	3%	SA	Sep. 1	Aug. 1
Lindsay Light pf	1½%	Q	Aug. 4	July 28
Marconi Wirel's Tel.	10¢	Int	Aug. 13	July 18
Nat. Dairy Prod	75c	Q	Oct. 1	Sep. 3
Do pf. A	$1.75	Q	Oct. 1	Sep. 3
Do pf. B	$1.75	Q	Oct. 1	Sep. 3
North Cent. Tex Oil	15c	Q	Sep.	Aug. 10
Riverside Cement "A"				
(In.)	31¼c	Q	Aug. 1	July 14
Do 1st pf	$1.50	Q	Aug. 1	July 14
Skelly Oil	50c	Q	Sep. 15	Aug. 15
12th St. Store pf. A				
(Ill.) In	50c	Q	Aug. 1	July 21
United Biscuit of Am.	40c	Q	Sep. 1	Aug. 18
Western Power, pf.	$1.75	Q	Oct. 15	Oct. 1

FINANCIAL NOTES.

Arthur S. Samuels is with Auerbach, Pollak & Richardson.

T. M. Girdler, President of the Jones & Laughlin Steel Company, has been elected a trustee of the Equitable Trust Company.

Jerome B. Sullivan & Co. are distributing an analysis of the Industrial Finance Corporation.

Orton, Kent & Co. are issuing an analysis of five leading rubber securities.

The Chase Securities Corporation has opened an office in the Union Trust Building, Cleveland.

Prince & Whitely are distributing a list of investment suggestions.

Clokey & Miller have prepared a circular on the Manufacturers' Trust Company.

TRANSACTIONS ON THE NEW YORK CURB EXCHANGE

TUESDAY, JULY 17, 1928.

	Day's Sales.	Monday.	Saturday.	A Year Ago.	Year to Date.	1927 to Date.
Stocks	338,255	344,596	161,705	360,397	104,938,933	46,691,305
BONDS.						
Domestic	$1,613,000	$1,864,000	$632,000	$2,037,000	$440,542,000	$282,919,000
Foreign	628,000	517,000	245,000	440,000	127,668,000	157,894,000
Total	$2,241,000	$1,881,000	$877,000	$2,477,000	$568,205,000	$440,813,000

Range, 1928. High.	Low.	Sales.		High.	Low.	Close.	Net Ch'ge.
29	24½	300	Adams Mills	25	25	25	..
21⅜	13⅜	700	Allison Drug Stores, (1.40)	14⅜	13⅜	14⅜	— ⅛
48⅜	36	300	Alpha Portland Cement (3)	47	47	47	— 1⅛
1½	90c	500	Alvardo Mining	1	90c	90c	—90c
1½	75c	1,800	Amer Control Oil	81c	77c	81c	+ 5c
8½	5¾	1,900	Amer Cyanamid rights	6¼	5¾	6¼	— ¼
53½	33⅛	1,500	Do B (†1.60)	39⅝	38¾	39¼	— ⅜
24⅜	13½	600	Amer Dept Stores	19⅜	19½	19⅜	— ⅛
24¾	13½	50	Do cash	18⅜	18⅜	18⅜	..
19⅝	8⅝	4,800	Amer For Power war	16⅛	16	16⅛	— ⅛
184	117½	300	Amer Gas & Elec (†1)	155½	153⅝	155½	— ½
110	94	100	Amer Laundry Mach (4)	94	94	94	— 5½
6⅝	3½	300	Amer Maracaibo	5	5	5	..
15	12	200	Amer Milling Co (80c)	14	13	13	— 2
22	18	200	Amer Natural Gas	18	18	18	— ½
87	79¼	200	Amer Pow & Lt pf A (2½)	79¾	79¼	79¾	— ⅜
103⅜	90	25	Amer Pub Util prior pf (7)	97½	97½	97½	— 4½
114	82¼	300	Amer Rolling Mill (32)	89½	88½	89½	— ½
28¾	11¼	200	Amer Solv Chem vot tr ctfs	20¼	20¼	20¼	— ⅜
14	7½	100	Amer States Sec, A	10¼	10¼	10¼	..
18⅞	7½	1,500	Do B	15	14	15	+ ⅜
6⅜	1⅝	100	Do warrants	4	4	4	— ⅛
103¼	98	100	Amer Superpower pf (6)	98½	98⅜	98⅝	— ⅛
3⅛	3⅛	400	Amer Thread pf (6)	3½	3⅛	3⅛	..
22⅝	17	300	Anglo-American (1.33⅓)	17⅞	17¼	17⅛	— ⅜
20½	16½	100	Do non vot (1.33⅓)	16⅝	16⅜	16⅝	— ⅜
54	26½	600	Anglo-Chilean Nitrate	40⅝	40½	40⅝	+ ⅛
32⅜	32¼	300	Apponaug Co, w i	32⅜	32¼	32⅜	..
6¼	4	100	Arizona Comm (50c)	6	4	4	— ½
10c	3c	6,000	Arizona Globe Copper	7c	7c	7c	— 1c
52⅞	47	2,100	Assd Gas & Elec, A (12¼)	48¼	48	48¼	+ ⅛
32½	28	200	Assd Dying and Ptg	28½	28	28	— ⅜
93⅛	63½	100	Atlas Plywood (4)	84½	84½	84½	— ⅛
143	106¾	300	Auburn Automobile (24)	108¾	107½	108	+ ½
223	100	3,900	Bancitaly (2¼)	112⅜	110¼	112	+ 1½
3	15c	3,800	Belo Hall Electric	50c	15c	15c	—35c
6	1	5,100	Do A	1⅝	1⅛	1⅜	— ⅜
119	114	10	Bell Tel of Penn pf (6½)	117	117	117	+ 1
87	33⅜	100	Bohn Alumin & Brass (1¾)	75	74	75	+ ½
17½	11	100	Brill Corp, B	11	11	11	..
31¾	14	100	Brillo Mfg	26½	26½	26½	..
74¼	65	100	Bristol Myers (4)	68	68	68	..
28⅝	28	100	British Amer Tob reg (†1.20)	28¾	28⅝	28¾	+ ⅛
33¾	16¼	2,100	British Celanese Arn rcts	17½	16¼	16¼	— 1⅛
112	102	50	Bway Dept Stores 1st pf (7)	102	102	102	+ ½
9½	5	700	Brooklyn City Railroad	7¼	7	7¼	+ ⅛
76	58	300	Buckeye Pipe Line (†6)	63⅝	63¼	63⅝	— 1¼
34	15	600	Budd (Edward) Co	18⅝	18	18⅛	+ ⅛
44¼	30½	100	Buff, Niag & E Pow (1.20)	39¾	39¾	39¾	..
45⅝	31	800	Do (1.20)	37¼	37	37¼	..
27	26	1,200	Do pf (1.60)	26½	26½	26½	..
48⅝	48	600	Cannon Mills w i	48⅛	48	48⅛	..
23⅞	16¼	200	Carib Syndicate	17	16⅛	16½	— 1
43½	31¾	700	Cavanaugh Dobb	35½	35	35	— 1¼
112⅝	106	100	Do pf	107	107	107	..
110	104	500	Celanese Corp pf new (7)	104½	104	104	— ½
155½	125	100	Do 1st pf (7)	138	138	138	— ¾
69¾	49	100	Celotex Company (3)	55	55	55	— 1
87½	80	50	Do pf (7)	82¾	82¾	82¾	+ 1¾
163	116½	100	Central Aguirre Sugar (†8)	144	144	144	— 1
30	19¾	1,200	Cen Pub Serv A (a1.75)	20	20½	20	+ ⅛
28	27½	100	Charis Corp (2)	27½	27½	27½	— ⅛
12½	8¼	300	Centrifugal Pipe (60c)	11⅜	11½	11⅜	+ ⅛
37½	20¼	1,400	Checker Cab Mfg A	33⅜	33	33⅜	+ ⅛
102	95¼	100	Cities Serv Pwr & Lgt pf (6)	99⅜	99⅜	99⅜	..
71¼	54	1,400	Cities Service (†1.20)	66¾	65⅞	66⅜	..
103½	94½	100	Do pf (6)	94½	94½	94½	..
44⅝	15⅝	5,800	Columbia (Graphophone (2c)	61½	60⅜	61¼	..
2¾	1⅛	10,300	Columbia Syndicate	1⅛	1⅛	1⅛	— ⅛
193	167	360	Commonwealth Edison (8)	182	181½	182	..
104⅞	100	100	Commonwealth Pwr pf (6)	100	100	100	— ⅛
53c	20c	6,000	Consstock Tunnel	38c	36c	36c	— 1c
13	5	100	Consolidated Fin Corp	10¼	10¼	10¼	..
10⅞	13½	100	Consolidated Film Indust	13⅜	13⅜	13⅜	— ⅛
92⅞	67½	300	Cons Gas Baltimore (3)	78¼	78¼	78½	— ⅜
20¼	14	400	Cons Laundries (d)	14½	14½	14½	+ ⅛
9c	4c	1,000	Cons Nevada-Utah	4c	4c	4c	..
36	20	100	Cons Retail Stores	22	22	22	— ⅛
26	13	6,400	Continental Oil	16	16	16	..
108¼	105⅜	25	Continental G & E pr pf (7)	105⅝	105⅝	105⅝	..
32c	18c	3,000	Cortes Silver	25c	23c	25c	— 2c
17½	10¼	3,900	Creole Pet	12⅜	12¼	12½	— ⅛
2¼	1⅛	100	Cresson Cons (40c)	1⅛	1⅛	1⅛	..
53¼	52	300	Cross & Blackwell pf war	52	52	52	..
114	88	100	Cumberland Pipe Line (†24)	99	99	99	+ 1
189	171½	50	Curtis Publishing (19)	173	173	173	— 5
30¾	8¼	100	Darby Pet (1)	20	20	20	— ⅜
18½	10	100	Davenport Hosiery	17⅞	17⅞	17⅞	+ ⅛
416	220½	175	Deere & Co (6)	375½	375	375½	— ½
13⅞	10¼	1,900	De Forest Radio	11⅝	11¼	11⅝	+ ⅛
44⅝	15⅝	200	Doehler Die-Casting	36½	36	36¼	+ ⅛
28½	23¼	3,300	Dupian Silk	23⅜	23¼	23½	— ⅜
110⅝	103¼	500	Do pf (8)	106	106	106	— 1
5¼	2¼	200	Dubilier Condenser & Radio	3	3	3	..
16	8¼	800	Durant Motors	14	13¾	14	+ ⅛
10¼	4¼	100	Dus, A	9	9	9	+ ⅛
9⅝	4½	3,800	Do ctfs	9	8⅝	9	+ ⅜
113⅞	107¼	200	Electric Bond & Sh pf (6)	107½	107¼	107½	— ⅛
127½	76	1,200	Elec Bond & Sh c Corp (1)	99	98¼	98½	— ⅜
78⅝	40⅜	2,400	Electric Investors (5 3-50)	53⅜	52½	53¼	+ ⅛
24⅜	13¼	300	Electric Pow & Lgt op war	18	17⅜	17⅝	— ⅛
105	99⅜	200	Empire G & F cum pf (6)	100⅜	100¼	100⅜	— ⅛
93⅜	53½	200	Evans (E S) Co B (5)	86½	85⅜	86½	— ¼
6⅜	1⅜	500	Fageol Motor	5	4⅝	4⅝	— ⅜
35	12	600	Fansteel Products	18⅛	18½	18½	+ ⅛
5⅝	3	100	Film Inspecting Machine	3¼	3¼	3⅜	— ⅛
233	166	25	Firestone Tire & Rub (8)	173	172	173	..
35	26	8,000	Florence Goldfield	14	13	14	— .01
58⅜	44⅜	500	Florsheim Shoe A	46	46	46	..
103⅛	98	100	Do pf (6)	98½	98½	98½	+ 2
608	310	10	Ford Motor of Canada (15)	535	535	535	— 5
32¼	17½	4,400	Fox Theatres Cl A	25⅝	23⅜	25	+ ⅛
7	1⅝	800	Freed-Eisemann Radio	3¾	3¾	3¾	— ⅛
71⅛	43	300	French Line B (2 54)	45	43	45	+ 2
10¾	5¼	10,800	Freshman (Charles) Co	8⅜	8¼	8⅜	— ⅛
86	27	50	Galena Signal pf new	80	80	80	— 1
17	6½	8,400	General Baking	9	8¾	9	..
86	74⅞	1,800	General Baking pf (5)	77	76¼	76¼	— 1⅜
69¼	65⅞	100	General Bronze	43½	43⅜	43½	— 1½
111¾	89¼	100	Gen Elec Ltd rcts	94	94	94	— ⅛
63	20	300	Gen Laundry Mach (1.60)	22	22	22	..
29

American Exchange
Irving Trust
Chatham Phenix
National Bank
National Park Bank

Hambleton & Co., Inc.
Established 1865
Bank Stock Department
43 Exchange Place
New York
Telephone: Hanover 5800

ADVERTISEMENTS.

You Can adequately COVER YOUR LOSSES

Hundreds of men have recently lost money in the stock market. Hundreds of others are nervously wondering whether they are going to lose or not—and are still hanging on.

Both classes of men know that if anything should happen to them in the near future they and their families would be deprived of some of the comforts they had provided for.

We have a plan of insurance, backed by a company with practically unlimited resources, whereby you can offset your losses at a cost of less than one per cent—in small payments out of current income.

Wanted, a man to help

We want a high grade man with some acquaintance among the classes of men mentioned above to sell our plan. To such a most lucrative commission opportunity is offered. No capital is required or sought.

For Appointment Address or phone

McWilliam & Hyde
285 Madison Avenue
Caledonia 3720

EXPERIENCED BOND MAN
To Manage a Large Producing New Jersey Bank Office

Some place in New Jersey is a man now engaged in bond sales work, and earning at least $8,000 a year, who has good local contacts and several years of successful experience. He may be a branch manager or he may be able to show that he has the stuff of which branch managers are made.

An emergency condition opens the way for such a man to assume the management of a well established branch office in New Jersey—one of the largest producing offices of a national underwriting and distributing investment house—and take charge of wholesale and institutional business as well as supervise retail sales activities. Compensation—liberal drawing account against commission. If you can meet all requirements indicated, write at once. You may, if you wish, telephone, in strict confidence, to Mr. Moser—

ALBERT FRANK & COMPANY
Advertising
14 Stone Street Bowling Green 2930

SALES EXECUTIVE
AVAILABLE AUGUST 1st
THOROUGHLY EXPERIENCED IN ALL PHASES OF THE INSTALLMENT BUSINESS — INCLUDING SALES PROMOTION AND COLLECTIONS.
L 487 Times

SILK EXPERT
25 years' thorough silk experience since leaving college, extensive acquaintance entire silk business, ex editorial writer, analyst, silk broker, desires to give exclusive attention developing successful raw silk trading for stock exchange house.
T 477 TIMES.

SAVINGS AND LOAN ASSOCIATIONS.

6% FOR YOUR SAVINGS
For more than a quarter century we have paid savers 6% per annum on our popular Systematic (Instalment) Savings Plan. Write or call for explanatory circular or telephone John 0400.
BANKERS LOAN & INVESTMENT CO.
A SAVINGS AND LOAN ASSOCIATION
Dept. T, 34 Pine St., New York.

SELLING ON BULGES KEEPS WHEAT DOWN

Reports of Purchases by Russia and Italy Bring a Short-Lived Rally.

TRADERS WATCH RUST NEWS

Corn Prices Advance More Than One Cent—First Barley of Season Arrives.

Special to The New York Times.

CHICAGO, July 17.—Reports of Russia's purchase of 1,500,000 bushels of Argentine and Manitoba wheat and the sale of 1,000,000 bushels of durum to Italy, combined with an oversold condition in wheat, caused prices to rally today. There was enough general selling on bulges to cause recessions, and the day in all was a slow, uninteresting affair. Operators are not disposed to push either side of the wheat market very strongly because of the uncertainty regarding the black rust in the Northwest. Canadian reports, on the whole, continue excessively bearish, and the trade has concentrated its eyes on the situation there. There is a better flour trade in the Northwest, and millers are picking up wheat in all sections.

Wheat had a range of a little more than 1 cent and closed with July ⅛ of a cent higher and other months ⅛ cent lower. Winnipeg was under pressure from Canadian and Chicago interests and closed ½ cent to 1 cent lower, September leading.

Primary receipts of wheat today were 2,657,000 bushels; last week, 2,140,000; last year, 1,393,000. Shipments today were 1,597,000 bushels; week ago, 1,356,000; last year, 731,000.

Traders who have been selling December corn at a discount on good crop prospects became anxious to cover shorts and in so doing advanced prices more than one cent, with a close of 83¾ cents, a gain of ⅞ cent. There were sales of 235,000 bushels of corn to go to store and purchases of 50,000 bushels to arrive. Shipping sales of only 76,000 bushels.

Primary receipts of corn today were $952,000 bushels; week ago, 574,000; year ago, 605,000. Shipments today 608,000 bushels; week ago, 498,000; last year, 666,000.

A St. Louis trader covered a big line of September short oats and moved prices up ⅝ cent to 43¾ cents at the close. Liquidation by longs in July rye depressed prices 2¼ cents to $1.07½ at the close, or ⅝ cent under September.

Shorts were the only buyers on the break. There were deliveries of 155,000 bushels on July contracts. Duluth sold 105,000 bushels of 155,000 bushels to come to Chicago for July delivery. Chicago had its first car of new barley today from Illinois. It was hot and sour and was not sold.

Prices for the principal grains were as follows:

Chicago.

WHEAT

	Open.	High.	Low.	Close.	Close.	Prev. Year.	Last
July	1.27⅞	1.28⅞	1.27⅛	1.28⅛	1.28¼	1.41	
Sept.	1.31¼	1.32¾	1.31	1.31⅝	1.31⅝	1.37⅝	
Dec.	1.35	1.36	1.35	1.35⅝	1.35⅝	1.41¼	

CORN

July	1.04½	1.06	1.04½	1.05⅝	1.04½	.97⅜
Sept.	.96⅜	.98¾	.96⅜	.95⅞	.96⅞	1.02⅜
Dec.	.81⅝	.82⅝	.81¼	.82¼	.81¼	1.05⅜

OATS.

July(n)	.43	.43	.41⅞	.43	.43½	.44⅜
July(o)					.43	
Sept.	.41	.41⅝	.41	.41¼	.41½	.43½
Dec.	.43⅜	.43⅝	.43¼	.43⅝	.43½	.46¼

RYE.

July	1.09½	1.09⅝	1.07½	1.07½	1.09⅝	1.03⅜
Sept.	1.08	1.09	1.07¼	1.08¼	1.08¾	.94
Dec.	1.09⅝	1.10½	1.09	1.09½	1.10½	.97

PROVISIONS.

Lard—						
July	12.17	12.25	12.17	12.25	12.15	12.80
Sept.	12.40	12.47	12.40	12.45	12.37	12.92
Oct.	12.57	12.65	12.57	12.62	12.55	13.02
Dec.	12.65	12.72	12.65	12.67	12.62	13.15

Minneapolis.

WHEAT

July	1.21½	1.23½	1.20¾	1.29	1.29½	1.37⅜
Sept.	1.29⅜	1.30⅝	1.29¾	1.30	1.30¼	1.36⅝
Dec.	1.32½	1.33¾	1.32½	1.33	1.32¾	1.39⅛

Winnipeg.

WHEAT

July	1.28⅜	1.29⅝	1.27⅜	1.29⅛	1.28¾	1.61½
Oct.	1.31⅞	1.32⅝	1.30⅝	1.31⅜	1.32⅜	1.44⅝
Dec.	1.31¼	1.31⅝	1.30	1.30⅝	1.31⅝	1.41

OATS.

July	.60¾	.60½	.57⅞	.57¼	.61⅜	.63¼
Oct.	.50⅝	.50⅞	.50	.50⅜	.51⅝	.54⅞
Dec.	.47⅜	.47⅜	.47¼	.47⅜	.48	.50⅝

Cash prices follow:

Chicago—Corn, No. 2 yellow, $1.06½@$1.07; No. 2 mixed, $1.06¼. Oats, No. 2 white, 65c@68c; No. 3, white, 53c@67c. Rye, No. 2, $1.11.

Minneapolis—Wheat, No. 1 Northern, $1.29; Monday, $1.29½.

Kansas City—Wheat, No. 2 hard, $1.22¾@$1.49. Monday, $1.21@$1.49.

GRAIN EXPORTS LARGER.

WASHINGTON, July 17 (AP).—Grain exports last week from the United States were 1,317,000 bushels, as compared with 600,000 bushels the previous week. Commerce Department figures today gave the following comparisons between last week's exports and those of the week before: Wheat, 756,000 bushels against 181,000; rye, none against 70,000; oats, 90,000 against none; corn, 44,000 against 238,000; barley, 427,000 against 111,000.

Canadian grains exported last week through United States ports amounted to 1,885,000 bushels, against 1,340,000 the week before, while last week's exports of North American wheat flour were 107,000 barrels, against 92,000 in the previous week.

Wheat Elevator Agreement Off.

Special to The New York Times.

CHICAGO, July 17.—Chicago elevator men have notified the Board of Trade that the recent agreement between them by which they were to take care of the grain in public elevators and do no more posting of grain out of condition has been discontinued. This is due to the action of the Illinois Commerce Commission in refusing to give the Chicago Board of Trade Warehouse Company, Inc., a license. The Board of Trade directors discussed the elevator situation at a meeting late in the afternoon, and decided to start a movement toward a readjustment. They will make a new application to the Illinois Commerce Commission for a license and they expect to be able to secure a satisfactory settlement.

BANKS AND TRUST COMPANIES

NEW YORK BANKS.

Manhattan and Bronx.

	Bid.	Ask.
America	180	185
Am Union	215	225
Bank of U S	655	675
Bk Yorktown	225	..
Bryant Park	230	..
Bronx Boro	700	775
Chelsea Exch	275	295
Central Nat'l	290	310
Century	275	310
Chase	538	538
Chat Phenix	570	585
Chemical	920	940
Claremont	370	390
City	815	825
Colonial	1200	..
Columbus	285	295
*Commerce	593	600
Community	270	275
Continental	660	675
*Corn Exch	630	640
Cosmopolitan	460	..
Fifth Av	2300	..
*First Nat	3925	4000
Fordham	310	340
Garfield	675	..

*Also quoted on New York Stock Exchange.

Brooklyn.

	Bid.	Ask.
Bay P'kway	185	210
Bedford	175	195
Bensonhurst	145	165
Bushwick	300	310
Citizens	225	..
Erasmus St	340	360
First Nat	480	510
Flatbush	295	320
Globe Exch	300	..
Glendale	225	..
Guardian	220	240
Granite	290	..
*250 par.		

	Bid.	Ask.
Lafayette	240	260
*Mechanics	350	360
Municipal ex rights	6	..
Do rights	10	18
Nassau	440	460
Peoples	350	..
Prospect Nat	190	199
Rich Hill	375	425
Ridgewood	190	..
Rugby	220	240
Traders	280	..
Unity State	185	200

Queens.

	Bid.	Ask.
Bk of Rock	190	220
Bayside N	200	..
Col Point N	145	160
Douglast'n N	160	190
First N. Wh	300	..
Flushing N	400	..
Jamaica N	350	390

	Bid.	Ask.
Little N'k N	225	300
L I Nat, Ast	180	230
Queens Co N	285	350
Queensboro N	285	..
Rock Bch N	200	240
Woodside N	225	275

Richmond.

	Bid.	Ask.
Mariners Har	80	120
South Shore	150	185
State Bank	225	..

	Bid.	Ask.
S I Bk & Tr	150	175
Tottenville N	140	170
W N Bright	260	..

Westchester.

	Bid.	Ask.
1st N. Port	650	..
1st N. Yonk	290	300
1st N. Mt V	530	..
Cent R. Roch	250	..

	Bid.	Ask.
*Mattn'k Bk	85	130
Nassau, L'b'k	140	190
Nassau, R C	300	..
Nas U. Gl Cy	525	625
Nas T Min	500	..
Peninsula N.		
Cedarhurst	290	..
Pro N G & T Lynbrook	190	230
Sea Cliff	300	400
2d N. Hemp	375	450
Val Stream	150	225
Wheatley Hills		
Westbury	225	300

Nassau.

	Bid.	Ask.
Baldwin N	425	..
Citizens' Nat. Freeport	425	525
E Rock N	135	165
1st N. Gt N	360	400
1st N Hemp	725	775
1st N. M'rick	250	..
1st N. M'ola	400	..
1st N.B.G'tve	425	500
Glen Cove Trust	900	175
Hemp R. Res	185	225
Lynbrook N	250	..
Long Is Tr	230	260
*350 par.		

PHILADELPHIA.

BANKS (National).

	Bid.	Asked.
Broad Street	435	475
Central	770	795
Corn Exchange	835	850
First	550	575
Manayunk-Quaker City	540	555
Market Street	590	620
Northwestern	225	275
Penn	745	765
Philadelphia	735	747
Southwark	450	470
Tenth	370	390
Tradesmen's	735	775

TRUST COMPANIES.

Bank of N. A. & Tr	440	460
Bankers	135	138
Colonial	260	275
Central Penn Sav	275	290
Finance Co. of Pa	590	615
Fidelity-Phila	875	900
Franklin	695	685
Germantown	795	820
Girard Trust	1450	1645
Guarantee T. & S. D	480	495
Industrial T. T. & S	540	560
Integrity	630	660
Northern	1175	..
Oak Lane	450	470
Penna. Co	960	980
Provident	850	870
Real Estate-Land Title	780	800
Real Estate (Assented)	315	335
Union Bank & Trust	360	380

CANADA.

	Bid.	Asked.
Bank of Montreal	342	..
Bank of Nova Scotia	373	375
Bank of Toronto	292	295
Canadian Bank of Commerce	295	297
National Canadian Bank	187½	190
Provincial Bank	140	150
Royal Bank of Canada	340	360
Standard Bank of Canada	287	290
Dominion Bank	256	268
Imperial Bank of Canada	253	256

NEW YORK TRUST COMPANIES.

Manhattan and Bronx.

	Bid.	Ask.
Am Ex Irv	415	422
Banca C I	450	500
Banco	345	425
Bankers	912	922
Bk Europa T	450	500
*Bk N Y & T	690	710
Bronx	400	450
Cent Union	1620	1660
County	700	750
Empire	418	428
Guaranty	615	625
Harriman	434	444
U S M & Tr	785	805
Fidelity	380	410

*Also quoted on New York Stock Exchange.

Brooklyn.

	Bid.	Ask.
B'klyn Tr	1150	1250
Kings Co Tr	2700	3000

Westchester.

	Bid.	Ask.
Am N B & T	600	..
Law M & T	325	350
Mutual Tr	370	..
No Roch Tr	700	..

Suffolk.

	Bid.	Ask.
Can Moriches	210	..
Cit Tr, P'gue	375	..
Com T, H'd	290	..
1st N. Islip	225	325
1st N. Pt. Jef	450	525
1 I St Bk & Tr, Riv'h'd	375	475
Peo N R & T Patchogue	170	195

	Bid.	Ask.
Seaside, West Hampton	280	370
Smithtown	250	325
Southold	200	275
Suffolk Co N Riverhead	675	..
Suffolk Co Tr Riverhead	475	575

NEW JERSEY.

Newark.

	Bid.	Asked.
Broad and Market	325	345
National Newark and Essex	450	460

TRUST COMPANIES

Federal	162	167
Fidelity Union	290	295
Guardian	200	205
Merchants and Newark	480	490
Prudential	220	230
Washington	70	75
West Side	235	245

Jersey City.

Commercial Trust	208	215
First National Bank	375	400
Hudson County National	155	163
Franklin National	250	250
N. J. Title and Tr	185	200
Trust Co. of N. J.	200	210

Hoboken.

First National Bank	155	..
Second Bank and Trust	285	300
Stenwck Trust	135	145

Union City.

Hudson Trust	950	1000

BOSTON.

	Bid.	Asked.
Atlantic National	315	325
First National	460	470
Merchants National	430	..
National Shawmut Bank	330	335

TRUST COMPANIES.

American	480	550
Beacon	310	320
Old Colony	455	465

CONNECTICUT.

	Bid	Asked
Bankers Sec. Tr. Bdgt. Do units	215	225
City Bank & Trust, Hartford	900	925
Hartford, Conn Tr	810	..
Hartford Nat Bank and Trust	595	645
Phoenix State, Hartford	485	510
Nat Trademen, New Haven	200	..

DETROIT.

	Bid	Asked
American State Bank	270	277
Bankers Trust		320
Bank of Detroit	237	243
Detroit Trust	895	..
Fidelity Trust	810	..
First National	555	562
Griswold First State	216	216
Guaranty State Bank	125	127
Guardian Detroit Bank	535	..
Highland Park State		470
Highland Park Trust		340
Merchants National	310	..
National Bank of Commerce		640
Peninsular State	400	410
Security Trust	900	..
Union Trust		646

CHICAGO.

	Bid	Asked
Central Trust Co. of Illinois	525	530
Chicago Trust Co.	472	477
Continental Com Nat Bank	525	540
First National Bank	704	708
Foreman National Bank	815	820
Harris Trust and Savings	875	..
Illinois Merchants Trust Co	595	600
National Bank of the Republic	595	600
Northern Trust Co.	750	765
People's Trust and Savings Bank	625	635
State Bank of Chicago	661	666
Union Bank of Chicago	430	445
Union Trust Co.	837	845

REALTY, SURETY COMPANIES.

	Bid.	Ask.		Bid.	Ask.
Am Surety	275	295	Nat Am Co	28	28½
Am T G	111	116	Nat T & G	200	225
B & Miss G	390	420	Nat Surety	304	305½
Cap City S'ty	20	22	Northeastern	160	170
Empire T G	125	195	Realvard S'ty	20	25
Gen Surety		150	Southern S'ty	34	38
Home Title	300	325	State T & M	170	190
Lawyers Mtg	325	350	Stiff's T & G	125	140
Mtg Bond	160	180			

Weather in Cotton and Grain States.

Special to The New York Times.

WASHINGTON, July 17.—Forecast:

NORTH CAROLINA—Partly cloudy Wednesday and Thursday; probably scattered thunder showers in west portion.

SOUTH CAROLINA, GEORGIA, EXTREME NORTHWEST FLORIDA, ALABAMA, MISSISSIPPI AND FLORIDA—Partly cloudy, with afternoon thunder showers Wednesday and Thursday.

LOUISIANA—Wednesday partly cloudy, local thunder showers in southeast portion.

ARKANSAS—Partly cloudy, local thunder showers and cooler in northwest portion.

OKLAHOMA—Cloudy, with local thunder showers; cooler.

EAST TEXAS—Generally fair, except somewhat unsettled in north portion; cooler in northwest portion.

WEST TEXAS—Partly cloudy, local thunder showers in north portion; cooler in north portion.

TENNESSEE—Partly cloudy, with scattered thunder showers in east and central portions Wednesday; Thursday, local thunder showers; little change in temperature.

KENTUCKY—Generally fair and continued warm Wednesday; Thursday, local thunder showers and not so warm.

OHIO—Generally fair Wednesday except local thunder showers and not so warm in extreme north portion Wednesday afternoon or night; Thursday mostly cloudy and cooler, probably showers and thunder storms.

ILLINOIS—Partly cloudy Wednesday and Thursday, probably local thunder showers; not so warm Wednesday in north.

INDIANA—Increasing cloudiness in south, local thunder showers in north Wednesday; Thursday partly cloudy, local thunder showers, not so warm Wednesday in north.

LOWER MICHIGAN — Thunder showers Wednesday and Wednesday night, followed by somewhat lower temperatures; mostly fair Thursday.

UPPER MICHIGAN—Partly cloudy to cloudy, probably showers in east Wednesday; Thursday mostly fair with rising temperature in west.

WISCONSIN—Partly cloudy to cloudy, thunder showers in east and south, cooler in south Wednesday; Thursday partly cloudy.

MISSOURI—Partly cloudy Wednesday and Thursday, possible scattered thunder showers; not much change in temperature.

IOWA—Partly cloudy Wednesday and Thursday, partly local thunder showers; not so warm Wednesday in extreme northeast.

MINNESOTA—Mostly fair, slightly cooler along Lake Superior Wednesday; Thursday increasing cloudiness, followed by showers or thunderstorms in west and south.

NORTH DAKOTA—Increasing cloudiness, slightly warmer in west and north Wednesday; local thunder showers Wednesday night or Thursday.

SOUTH DAKOTA—Partly cloudy Wednesday and Thursday, local thunder showers Thursday and possibly on Wednesday; not much change in temperature.

NEBRASKA—Partly cloudy Wednesday and Thursday, scattered thunder showers, not quite so warm Wednesday in southeast.

KANSAS—Partly cloudy Wednesday and Thursday, possibly scattered thunder showers; not much change in temperature.

MINING STOCK QUOTATIONS

SAN FRANCISCO.

COMSTOCKS.

	Bid.	Ask.
Cholar Concordia	9	..
Gould & Curry	7	..
Mexican	1.25	..
Savage	8	..
Scorpion	25	..
Sierra Nevada	30	..
Union	47	..

TONOPAH-DIVIDEND.

Belmont	95	..
Brougher	3	..
Butler Divide	4	..
Calico	3	..
Divide Annex	3	..
Gold Reef	2	..
Gypsy Queen	2	..
Harmill	19	..
Jim Butler	5	..
Kernick	4	..
MacNamara	10	..
Do Crescent	5	..
Revert	5	..
Ton. Divide	1	..
Tonopah Ext	12	..
West End	4	..
Zone	6	..
Victory		..

GOLDFIELDS.

Booth	9	..
Comb. Fraction	2	..
Consolidated	11	..
Deep Mines	3	..
Development	3	..
Florence	11	..
Great Bend	2	..
Jumbo Ext	1	..
San Rafael	8	..

ARIZONAS.

Bell Metals	13	..
Bevis	3	..
Champion	2	..
Comstock Silver	2	..
Divide Ext	5	..
Katherine Gold	12	..
Kingman Silver	2	..
Treasure Vault	15	..

OTHER DISTRICTS.

Acme	10	..
Arrowhead Annex	2	..
Black Mammoth	13	..
Double O	34	..
Manhattan Cons	2	..
Mins	14	..
Nevada Hills	12	..
Operator	8	..
Pay	3	..
Rainbow	60	..
Round Mtn	9	..
Simon	4	..
Uncle Sam	10	..
United Trinity	75	..
Veta Grande	3	..
Weepah Giant	10	..
White Caps	20	..
Wright Creek	38	..

COLORADO SPRINGS.

	Bid.	Asked.
Cresson	1	¼
Golden Cycle	167½	168½
Granite	5	10
Portland	25	31
United Gold Mines	16¾	17¾
Holly Oil	4½	5½
Holly Development	105	110
Mackinnie O & D	18¾	21
Table Mesa Oil	41½	42
*Holly Sugar	40	42
Do pf	87½	90

SALT LAKE CITY.

Sales.	High	Low.	Last.
3,000 Afton	2.12½	2.10	2.12½
100 Eureka Standard	3.45	3.45	3.45
300 Iron King	.68	.68	.68
500 Magnolia Lead	.58	.58	.58
1,900 New Quincy	.81	.81	.81
500 North Lilly	7.60	7.60	7.60
4,500 North Std	.08½	.08½	.08½
500 Park Bingham	.18	.17½	.18
2,700 Rico Argentine	.48½	.44	.45½
1,600 Silver King Coal	12.00	12.00	12.00
3,000 Silver Shield	.58	.57	.58
8,000 Tintic Giant	1.32½	1.30	1.32½
100 Tintic Standard	13.75	13.75	13.75
100 Tintic Lead	.45	.45	.45
100 Walker Mining	1.27½	1.27½	1.27½

SPOKANE.

Sales.	High.	Low.	Last.
5,000 Dickens	.12½	.12⅜	.12⅜
1,100 Goleonda	.88½	.88	.88½
4,000 Kootenay, Flo	.26	.25½	.25½
2,000 Lucky Jim	.32	.32	.32
15,000 Montana-Idaho	.30	.29	.29
1,000 Silversmith	.13½	.13½	.13½

TORONTO.

Sales.	High.	Low.	Last.
2,000 Ajax Oil	.60	.60	.60
1,000 Algonquin	.01	.01	.01
31,797 Amulet	4.60	4.50	4.60
2,000 Apex	.06	.06	.06
14,800 Argonaut	.06	.05½	.06
5,000 Area	.41	.38½	.39
1,000 Atlas	.02	.02	.02
26,500 Baldwin	.02½	.02	.02
Meridionale El 7s, 1957	99		99¼
Mexican Irrigat'n 4½s, 1943	34⅝	35½	
Montecatini 7s, 1937, ex wa	92½	93	
Do 7s,'37, w w	98½	102	
Netherlands 6s, 1972	107	108	
Paulista Ry 7s, 1942	103	..	
Pirelli 7s, 1952	102¼	103⅞	
Porto Alegre 8s, 1961	106½	107½	
Queensl'd 6s,'47	106⅝	108	
Rhinelbe Un 7s, 1946	107¼	108	
Rhine Man Dan 7s, A, 1950	101	102	
Rhine Westph 6s, 1952	90½	91½	
Rima Sti 7s,'55	95	96⅜	
Rio de Janeiro 8s, 1946	106⅜	108	
Sao Paulo City 8s, 1952	117	118	
Do 6½s, 1957	98¾	99	
San Paulo State 8s, 1936	106⅞	108	
Saarbruecken 6s, 1953	91	92	
Siemens & H 7s, 1935	100½	103	
Swiss Ss, 1940	110½	110⅝	
Tokio El Lt 6s, 1928	99¾	99⅞	
Trinidad Ld 6s, 1946	97⅛	98	
Trondhjem 5½s, 1957		95	
Ujigawa El Pwr 7s, 1945	99	99¼	
United S S Company 6s, 1937	96½	98½	
Unit St Wks 6½s, A, 1951, ex w	92¼	92½	
Do 6½s, C,'51, w w	92¼	93	
Up Austria 6½s, 1957	89	89½	
Do 7s, 1945	97½	98	
Wuerttemberg 7s, 1956	98½	99	

STOCKS.

	Bid.	Asked.
Abitibi P & P pf	100½	102½
Abr & Straus	92	99
Do pf	110¾	112½
Adams Ex pf	95	100
Ahumada Lead	3¼	3½
Ala & Vicksb	121	125
Alb P W Paper	25½	26
Alb & Susqu'h'a	227	..
Alleg & West'n	118	..
Allianz Ins	72	80
Al Ch & Dye pf	120½	122½
Allis-Ch'lm's Mf	123½	125
Am Beet Sugar	12	12¼
Am Brake Shoe & Foundry pf	124	130
Am B'n Boveri pf	56½	59
Am Can pf	140½	142
Am Car & F'y pf	121	122
Am Chain pf	102	103
Am Chicle pf	110	112
Am & For Pr pf	107	108
Do pf (6)	97	100
Do 2d pf	91½	92
Am Hide & Lea	10½	11
Do pf	43	47
Am Ice pf	96	98½
Am Linseed pf	120	125
Am Mach Fy pf	104½	225
Am Metal Co	113½	115
Am Metal pf (6)	112½	115
Am Piano pf	50¾	53
Am Pwr & Lt pf	103¼	103½
Am Radiator pf	146	150
Am S'ty Razor	60⅝	61½
Am Shipb'ldg	88	95
Am Ship & Com	4¼	4½
Am Smelt pf	107	114
Do pf	107	114
Am Sug ref pf	108¼	108½
Am T & Cable	27½	27
Am Tobacco	155	157
Am Writ Paper pf	35¾	41
Ann Arbor	48	50½
Do pf	69½	..
Arch D M pf	115	..
Au Dry G'ds pf	103	105
Do 2d pf	100	113
A. T. & S. F. pf	114¾	115
Atl Gulf&W I pf	53½	56
Atl'tic Refin pf	115	118
Atlas Powder	107	79
Do pf	107	107½
Atlas Tack	13⅜	13½
Aus Cred Anst	60	62
Auto Sales	8¾	10
Do pf	37½	50
Baldwin Loco	240	250
Do pf	118	119
Balt & Ohio pf	78	79
Bamb'r & Co pf	100	110
Bangor & Ar pf	110¼	111
Bank of Com	590	599
Barnet Leather	26½	28
Do pf		87½
Barnsdall, Cl B	20¼	21
Bayuk Cigars	101	103
Beech Creek	41½	46
Beechnut	71	73
Belg R'lr pr pf	86	86¾
Bloomingdale pf	108½	111½
Blumenthal pf	92	93
Boston & Maine	13	15
Boston Ely Mills	73	80
Brockway, M	47¼	49
Bklyn Edison	240½	248½
Do cttfs	240	248
B M T pf	87	90
Bklyn Un Gas	138	140
Brown Shoe	47½	48¼
Do pf	119½	121
Bucyrus-E pf	113	121
Buff R & P	65	67
Do pf	100	100¾
Buff & Susq	31	37½
Do pf	45	50
Burns Bros, A	112	116
Do pf	103	106½
Bush Term Bldg pf	115	119
Byers (A M) pf	112	..
Calumet & Sou	61	64½
Car Of & Otho	94	100
Do cttfs stk	100	102
Cent C'l & Coke	47	..
Cent RR of N J	310	370
Cent'y Rib Mills pf	80¾	81
Certain-teed pf	96	97
Certo Corp	71	72
Chi & Alton pf	14½	15¾
Chi & E Ill	41	42
Do pf	50	60
Chi, Ind & L pf

DECLINE CONTINUES IN COTTON FUTURES

Final Prices 12 to 23 Points Down Despite Recovery Late in the Day.

BUYING FOR TRADE RESUMED

Covering Also Helps to Counteract Results of Liquidation—Break in Liverpool.

Further active liquidation of speculatively held contracts on the Cotton Exchange caused a decline of another quarter of a cent in cotton prices yesterday, all months but October selling below the 21-cent level at one time in the morning. The decline of about $9 a bale from high records of the year, made two weeks ago, offered a most attractive purchasing basis for domestic and foreign mills, and a combination of trade buying and covering by various operators developed a greater degree of resistance. A sharp recovery of quarter of a cent left final quotations 12 to 23 points lower on the day.

A break of more than half a cent in Liverpool had a disturbing effect in several quarters where cotton had been purchased at higher levels, and better reports concerning progress of cotton in the South had carried prices lower than many had expected. With an early break in December through 21 cents, blocks of cotton came on the market, and all three distant deliveries showed around or below 20% cents, while liquidation was most active. Although scale buying by mill interests increased in volume, it was not until October came within a few points of 21 cents, as compared with 22.87 when the June rise culminated, that selling pressure lessened.

The heavy liquidation of the last week had resulted in the shipping of a large quantity of contracts from commission house over into trade hands, and a considerable readjustment in the outstanding interest had occurred in the process. During the violent rise on excessive rainfall last month, prices had advanced to a level where the volume of trade buying diminished materially. When the June condition figures and crop estimates appeared, the trade response proved disappointing, but, with a lower price level, houses with mill clients have re-entered the market on a moderate scale. Fluctuations became more irregular yesterday and less one-sided, with reports of crop improvement and the prospect of an upward revision in recent private crop estimates, market influences.

Rains ranging from one to more than four inches occurred in Mississippi, with showers in several other States and unsettled weather predicted for the West belt today.

Yesterday's quotations follow:

	Open High	Low	Close	Day	Previous
July	21.35	21.10	20.85	20.98	21.10
Oct.	21.28	21.34	21.00	21.21-22	21.35-37
Dec.	21.07	21.13	20.85	21.00-02	21.16-18
Jan.	20.93	21.00	20.75	20.84-85	21.07-08
Mar.	20.95	20.93	20.70	20.82-83	21.00-21.01
May	20.85	20.85	20.59	20.66-68	20.85

The local market for spot cotton was quiet, 10 points decline, to 21.50c for middling upland. Sales 600 bales. Southern spot markets were: Galveston 21.15c, 20 points decline; sales 325 bales. New Orleans 21.14c, 15 points decline; sales 524. Savannah 21.46c, 15 points decline. Augusta 21.50c, 19 points decline; sales 5. Memphis 20.80c, 15 points decline; sales 825 Houston 21.15c, 15 points decline; sales 613. Little Rock 20.75c, 15 points decline; sales 248. Dallas 20.55c, 15 points decline; sales 580.

Yesterday's cotton statistics were:

	Yesterday.	Week.	Last Year.
Port receipts	4,635	4,288	3,164
Exports	2,747	38,129	38,129
Do, season	7,636,548	7,584,364	11,071,827
New York stocks	76,543	78,428	223,409
Port stocks	745,481	787,713	1,035,286
N. Y. arrivals	3,401	3,112	1,961

Liverpool cables: Spot cotton quiet, 25 points decline to 11.83d for middling. Sales 5,000 bales, American 4,000. Imports 4,000 bales. Futures opened quiet, 7 to 15 points decline; closed barely steady, 25 to 32 points decline.

Prices: July 11.26d, Oct. 11.03d, Dec. 10.93d, Jan. 10.93d, March 10.92d, May 10.91d.

Manchester: Yarns dull; cloths quiet.

RUBBER FUTURES FIRM.

Moderate Business Done in Six Options—London Prices Rise.

Crude rubber futures continued to show a firm undertone on the Rubber Exchange yesterday and prices in six deliveries finished unchanged to 30 points higher than on Monday. Trading was moderately active, amounting to 435 lots, with sixty-five transfer notices issued.

The September option was taken in some good weights in the early trading, buying coming from commission houses and locals. December and January were also commanded speculative attention. Other months, July, March and May, were lightly traded.

London opened steady with slight gains, but turned quiet. Spot and July, at 9 7-16d, advanced ¼d., August rose 1-16d. to 9 7-16d.; October-December, 3-16d. to 9 11-16d., and January-March, 1-16d. to 9 5-16d.

Prices on the local exchange follow:

	High.	Low.	Close.	Close.	Prev. Day
July	19.20	19.20	19.20b		19.20
August			19.20b		19.20
September	19.40	19.20	19.20		19.10
October			19.30@40		19.20
November			19.30b		19.20
December	19.30	19.20	19.29@30		19.10
January	19.20	19.00	19.20		18.90
February			19.10b		18.90
March	19.10	19.00	19.10@20		19.00
April			19.10b		19.00
May	19.20	19.00	19.10@20		19.00
June			19.10b		19.00

Spot price, 19.30n.

GERLI HEADS SILK EXCHANGE

Succeeds C. V. V. Smillie—Other Officers Are Elected.

Paolino Gerli of E. Gerli & Co., Inc., was elected President of the National Raw Silk Exchange yesterday to succeed Charles V. V. Smillie, who had been President since the organization of the exchange last April. Mr. Gerli will take office tomorrow. The exchange will open for business on Sept. 4.

Jerome Levine was elected First Vice President, Oscar Heineman Second Vice President, and J. Chester Cuppia was elected Treasurer. The following were elected members of the Board of Governors: William R. Craig, Frederic D. Huntington, F. R. Henderson, Louis Kahn, Charles Muller George A. Post, Paul A. Salembier, August Schiersenberg C. V. V. Smillie, Benjamin Van Raalte and Douglas Walker.

SUGAR, COFFEE, COCOA.

Sugar.

Trading in sugar futures on the New York Coffee and Sugar Exchange was highly irregular yesterday. Initial quotations were from 1 to 2 points lower. Selling was attributed partly to European hedging. Prices eased later in the day. New business in refined continues small, while withdrawals were fairly good. A covering movement rallied prices, but when this quieted down prices again fell lower. The market closed from 1 to 9 points lower.

Price ranges for raw sugar futures yesterday were:

	High.	Low.	Close.	Prev. Close.	Last Year.
July	2.22	2.22	2.22	2.31	2.68
September	2.26	2.26	2.26	2.36	2.75
December	2.50	2.46	2.47	2.49	2.83
January	2.48	2.46	2.47	2.49	2.77
March	2.47	2.46	2.46	2.45	2.71
May	2.53	2.49	2.51	2.52	2.78
July (29)	2.59	2.56	2.57	2.58	...

Coffee.

With little to encourage trading, raw coffee futures made a poor showing yesterday and closed in a weaker position than during the previous session. The A contracts opened from 4 to 13 points lower, while the D contracts were from 5 to 11 points lower. Shortly after the call a continued softness developed and prices continued on their downward swing, particularly in the D contracts. In the spot market business was light and Rio 7s were quoted at 16¾ cents. The A contracts closed from 9 to 12 points lower, and the D contracts from 9 to 27 points lower.

Price ranges for raw coffee futures yesterday were:

NO. 7—CONTRACT "A."

	High.	Low.	Close.	Prev. Close.	Last Year.
July	15.65	15.55	15.60	15.69	13.23
September	15.80	15.61	15.80	15.86	12.81
December	16.00	15.90	16.00	16.09	11.91
January			15.93	15.99	11.86
March	15.94	15.70	15.92	15.99	11.73
May	15.85	15.60	15.78	15.90	11.51
July (29)	15.40	15.35	15.53	15.63	...

SANTOS NO. 4—CONTRACT "D."

	High.	Low.	Close.	Prev. Close.
July	22.79	22.75	22.75	23.02
September	22.70	22.70	22.70	22.87
December	22.40	22.28	22.31	22.45
January			22.21	22.35
March	22.16	22.06	22.12	22.26
May	22.00	21.90	21.96	22.05

Cocoa.

Cocoa futures on the New York Cocoa Exchange were again under pressure yesterday. Prices crumbled under heavy offerings. Liquidation was particularly evident in September, October, November and December positions. Losses of 45 to 50 points under the previous close were seen shortly after the opening. Stop-loss orders were said to be partly responsible for the sharp decline. Shorts covered, but the rallying power was poor. Cables were easier.

Price ranges for cocoa futures yesterday were:

	High.	Low.	Close.	Prev. Close.	Last Year.
July	12.55	12.55	12.65	13.00	16.45
August	12.70	12.70	12.76	13.12	16.45
September	13.20	12.80	13.01	13.33	16.47
October	13.30	12.95	13.10	13.48	16.47
November	13.12	13.12	13.00	13.31	15.85
December	12.95	12.65	12.80	13.10	14.86
January			12.70	13.02	14.72
February			12.69	13.01	14.55
March	12.85	12.55	12.68	13.00	14.45
April			12.71	13.03	...

Canadian Metals Production.

OTTAWA, July 17 (By The Canadian Press).—According to a statement just issued by the Dominion Bureau of Statistics, the output from the lead, tin and zinc products industry in Canada during 1927 was valued at $5,149,092. This figure was slightly under the record for the industry established in 1926 at $5,184,096.

COMMODITY PRICES.

Yesterday's closing wholesale cash prices for commodities in the New York market, unless otherwise noted, were:

	July 17, 1928.	July 10, 1928.	July 19, 1927.
FOODSTUFFS—			
Wheat, No. 2 red	$1.70¾	$1.73¾	$1.32½
Corn (new), No. 2 yel	1.23¾	1.21¾	1.10½
Rye, No. 2 white	1.16¾	1.15¾	1.03¾
Oats, No. 2 white	.60¾	.71	.53½
Flour std. Spr. pats	6.90@7.30	7.40	7.35
Coffee, No. 7 Rio	.19¾	.16	.14¾
Sugar, granulated	.0550	.0550	.0620
Butter, cr. 92 score	.45¼	.46¾	.42½
Eggs, fr. gath. 1st	.30@30½	.32½	.25¼
Lard, Mid West	12.60@12.70	12.80	13.25
Pork, mess	31.50	31.50	35.00
Beef, family	33.00	33.50	30.50
METALS—			
Iron, 2X Phila	20.25	20.25	22.75
Steel billets, Pitts	33.00	33.00	33.00
Lead	6.20	6.30	6.20
Copper	14.75	14.75	12.75
Zinc, E. St. L. dely	6.20	6.20	6.20
Tin, mess	47.25	46.87½	63.75
TEXTILES—			
Cotton, mid upland	21.50	22.20	18.85
Printcloths (64-60)	.07¾	.08	.07¾
Silk, crack doub. ext	4.70	4.90	5.12½
MISCELLANEOUS—			
Rubber, spot	.1930	.1910	.3480
Hides, Nat. Steers	.24½	.22	.19¼
Gasoline	.17	.17	.19
Crude oil, Mid-Con., 33 to 33.9 grav	1.22	1.22	.97

Range of Prices, 1928.

	Highest		Lowest	
Wheat	$2.33¾	Apr 30	$1.51¾	Jan 10
Corn	1.32¾	Apr 30	1.02¾	Jan 16
Rye	1.55¾	Apr. 30	1.13¾	July 17
Flour	8.80	May 1	6.65	Jan 3
Oats	.82¼	May 11	.63	Jan 13
Coffee	.17	Jan 3	.14½	July 16
Sugar	.0610	May 31	.030	Feb. 17
Butter	.52	Jan. 3	.43½	June 4
Eggs	.32	Jan. 11	.28¾	May 1
Lard	12.65	Jan. 9	11.20	Feb 6
Pork	34.00	Jan. 3	30.00	Mar 30
Beef	34.00	Jan 23	28.00	Jan 25
Iron	22.75	Jan 3	19.75	Apr 19
Steel billets	35.00	Jan. 3	33.00	Jan. 3
Lead	6.50	Jan. 3	6.00	May 1
Copper	14.75	May 31	14.00	Jan 5
Zinc	6.20	June 28	5.42½	Feb. 24
Tin	47.75	Jan. 3	46.75	June 21
Printcloths	08¾	Jan 3	.07¾	Mar 12
Cotton	23.10	June 30	17.45	Feb. 2
Silk	5.35	May 31	4.70	July 12
Rubber	.61	Jan. 4	.193	Apr 23
Hides	26¾	Jan. 26	22¾	June 4
Gasoline	.17	Jan 3	.17	Jan 3
Crude oil	1.22	Jan 3	1.22	Jan. 3

COTTONSEED OIL.

Cottonseed oil futures on the New York Produce Exchange were exceptionally quiet yesterday. Interest was limited and the market moved within a narrow range, opening unchanged to 5 points lower and holding near those levels throughout the day. Cash oil trade was reported quiet.

Price ranges for cottonseed oil were:

	Sales.	High.	Low.	Close.	Prev. Close.
Spot				10.15-40	10.20
July				10.20-25	10.20
Aug.	1,300	10.21	10.21	10.21-26	10.21
Sept.	1,800	10.31	10.29	10.31	10.31
Oct.	1,600	10.48	10.47	10.48-53	10.50
Nov.				10.46-54	10.51
Dec.	300	10.50	10.47	10.51-55	10.53
Jan.	1,000	10.50	10.47	10.52	10.53
Feb.				10.55-65	10.55
Total—6,400 (includes switches).					

FLAXSEED.

Minneapolis.

	High.	Low.	Close.	Prev. Close.	Last Year.
July			2.16¾	2.17	2.17¾
Sept.	2.16¼	2.15¾	2.16	2.16	2.19¾
	Duluth.				
July	2.18¾	2.18	2.18¾	2.18	2.19¾
Sept.	2.19¾	2.18¾	2.19¼	2.19	2.22¼
	Winnipeg.				
July	1.88¼	1.87¾	1.87¾	1.89¼	1.93¼
Oct.	1.92	1.90¼	1.91¼	1.93	1.98
Dec.			1.91	1.92	1.95

Lords Grant Speaker a Pension.

LONDON, July 17 (Canadian Press Cable).—The House of Lords today finally passed the bill giving the ex-Speaker of the House of Commons, Mr. J. H Whitley, a pension amounting to £4,000 (about $20,000) annually in the House of Commons the Rating bill was given its third reading. The Minister of Wealth, Mr. Arthur Neville Chamberlain, said that the bill would relieve unemployment and generally assist the return of trade prosperity. The bill now goes to the House of Lords.

PRODUCE MARKETS

Butter.

Receipts, 23,411 packages. General trade quiet and market developed a little easier tone on high grades; prices were not materially changed. Some holders were more anxious to sell. Under grades in relatively small supply wanted and firm.

Creamery, pound:		Unsalted	
Higher than extras	45¾-46½	Higher than extras	47-47½
Extras 92 score	45¼	Extras, 92 sc.	46-46½
Firsts, 88 to 91 score	43-44¾	Firsts, 88 to 91 score	43-43½
Seconds 84 to 87	42-42¾	Seconds	42¾-43½
Lower grades	40½-41½	Lower grades	41½-42½
Centralized:		Reinvated	40-41
90 score	44¾	Ladies:	
89 score	43¾-43¾	Cur make	37¾-38
88 score	43-43¾	Firsts	34½-35
84 to 87 sc.	42-42¾	Packing stock:	
		Cur make	37¾-38¾
		Firsts	34½-35
		Packing stock:	
		Up-river, pt	11-20
		Up-river, cr	20-21
		Factories	
		Up-river, pt	11-20
		N. J., pt	05-10
		Wash., pt	16-18
		Storage packings	
		State, pt	19-20
		Watermelon:	
		Sm. car	$150-$465

Cheese.

Receipts, Monday, 270,777 pounds. No improvement in the market; tone steady on finest quality fresh.

N. Y. flats:		Wis. wh. milk	
Fresh fancy	31-32	Fcy to spl. 30-	30¾
Fresh, fcy	25¾	Wis. fresh	26¼
Short bld fcy	25- 27	Single daisies:	
Fresh spl	26- 26¼	Held fancy	30-32
		Fresh fcy	26¼- 26¾

Eggs.

Receipts, July 16, 33,341 cases. Market is still irregular and unsettled on mixed colors. Brown eggs steady on the finest; white eggs firm; demand receipts gradually reducing.

Current pack:		White:	
Mix col		Current pack:	
Selected	33-33½	Jy. & oth. n'rby	
Extras red pk	31-32	hen. ext	37-39
Extra firsts		N'rby & W av extras	38- 40
sh. pk	30-30½	Do firsts to ex.	
1st gr. bl	29-29½	firsts	33-35
Seconds rea pk	28½	Do firsts	31½-32
Marked med	28-28½	N'rby gathered firsts to ex.	
Undergds	28-28¾	extras	31½-34
Pullets:		Nrby wht. undergrades	30- 31
No. 1	28-28½	Marked med	31-34
No. 2	27-27½	Brown:	
Checks	27-27½	Cur col fy & oth. n'rby & W	
Pac. Coast whites:		Wh	36-38
Extras	37-37½	Sh. firsts	34-35
Ext. firsts	35- 37	Ex. firsts	31-32½
Firsts rcpts	33-34	Firsts	30¾- 31½
Market med	32- 34		
Market pullet	28		
Other West & So. with	31- 33½		

Fresh Fruits.

New basket apples dull and weaker with prices falling off. Many of the beaches were more or less wasty and prices ruled widely. Blackberries largely wet and poor. Gooseberries dull. Prices on huckleberries sustained. Prices on cherries improved. Currants dull, weak and lower. Calmyra Alcadco pears slow. Muskmelons dull, weak and lower. Honeydew melons easier. Honeyball melons steady Casaba melons quiet Watermelons firmer with prices improved.

Apples:		Huckleberries:	
Bu & sn. bsk	50- 2.75	Cur pt	18- 30
Wh. bx	75- 2.90	N. C. qt	18- 35
Do bbl	5.00	Md. qt	20- 25
Avocados:		Pa. qt	20- 35
Co. crt	75- 3.50	Fla. qt	20- 25
Cherries:		Limes:	
Sweet:		Dom. one 13.00- 14.00	
Nearby, 4 qt bsk	60- 90	Mulberries:	
Do box	1.25- 2.75	Cal. and Ariz. crt	75- 3.25
Sour:		Nectarines:	
4-qt bsk	50- 2.50	Cal. box	4.50- 9.75
Do qt	10- 15	Peaches:	
Casaba Melons:		Ga. crt	75- 3.25
Cal. crt	1.00- 1.75	Do. bsk	75- 2.00
Honeydew melons:		Mixed crt	1.00- 1.75
N. J. Del. and Md. qt	05- 14	Pineapples:	
Immatures:		Cu crt	3.00- 8.00
Up-river, qt	07- 14	Immatures:	
Do bsk	25- 50	Up-river, pt	11- 20
Honeyball melons:		N. J., pt	05- 10
Cal. crt	1.00- 4.00	Wash., pt	16- 18
Honeydew melons:		Quinces:	
Cal. crt	3.50- 4.00	State, qt	10- 30
Lemons		Watermelon:	
Cal. box	5.25- 9.00	Sm. car	$150- $465

Dried Fruits.

APRICOTS		PRUNES	
State, box & fcy., lb	21- 23½	Calif., box, extra choice	20- 27
Choice	19¾- 21		

Poultry

LIVE

There were 57 freight cars in or due today, about 43 cars unloaded and approximately 47 cars due tomorrow; Illinois up to Friday night total 182, freight cars Receipts heavier; trade slow and market weak with no settled prices prevailing and we omit all quotations.

DRESSED

Fresh killed broilers in free supply and trade unsatisfactory with tendency toward lower prices. Fryers held about steady. Very few roasting chickens Available. Virginia iced broilers slow lower. Ducks very irregular. Squabs but little offering. Pigeons dull. Frozen chickens not well defined. Frozen fowls very quiet. Frozen turkeys steady.

Chickens:		Ducks:	
Wh., fryers	30- 41	Pekins	23
Wh. broilers	27- 38	Guineas:	
Fra., lb	27- 38	Pair	1.00- 2.25
Wh. broilers		Pigeons:	
Fresh, lb	30- 41	Dom.	1.00- 1.25
Wh. fryers		Squabs:	
Fra.	26- 38	No. 1 white	45- 80
Wh. roasters		Turkeys:	
Fra.	29- 46	Young, old tom	30- 35
Broilers:		Old hens	30- 40
Wh., box	21- 30	Wh. fresh	23- 27
Old cocks	15- 22	Wh. young toms, fresh	30- 47
		Hens, frozen	30- 40

Vegetables.

Southern potatoes steady to firm. Fancy beans held firmly. Cabbage full steady from day-by-day points. State celery easier. State lettuce sustained. Fancy limas firm. Parsley sold well. State peas barely sustained. Southern peppers lower. Spinach steady. Tomatoes decidedly easier.

Artichokes:		Lima Beans:	
Cal., crt	2.00- 3.25	Car., bsk	1.25- 4.00
Asparagus:		Md., bsk	1.00- 6.00
Pa., doz	1.75- 6.00	Mint:	
N. J., doz. bch	1.50- 5.00	N. J., bsk	75
Beans:		Okra:	
N. J., bsk	75- 3.00	Fla., bsk	1.00- 8.50
L. I., bsk	1.00- 1.25	N. C., crt	2.00- 3.00
Beets:		Tenn., bsk	1.00- 1.25
L. I., 100 bch	2.00- 3.00	Onions:	
N. J., bsk	50- 1.50	Egypt, bags	1.75- 2.00
Brussels sprouts:		Spain, ½ case	2.15
L. I., bsk	50- 60	Do crt	1.50- 1.60
Cabbage:		Texas, crt	2.50- 3.00
N. J., cwt	1.00- 1.50	N. J., vel. bsk	90- 1.25
N. J., large bsk	1.00- 2.25	N. J., large yellow, bsk	1.00- 2.25
Cauliflower:		Parsley:	
State, crt	4.00- 6.00	L. I., 100 bch	2.00- 3.00
L. I., bbl	4.00- 5.00	N. J., bsk	1.00- 1.25
Celery:		Peas:	
N. J., rough crt	2.00- 7.25	State, bsk	1.00- 2.00
Do bch	50- 90	Radishes:	
State, bch	50- 1.00	L. I., 100 bch	2.00- 3.50
Mex., crt	1.65- 1.75	Peppers:	
Cal., crt	3.00- 9.00	Sn., crt	1.25- 2.50
Hearts, doz. bch	75- 2.40	Do bsk	65- 1.50
Cabbage:		N. J., crt	1.25- 1.50
N. J., bsk	50- 75	Do bsk	75- 2.50
L. I., bbl	75- 1.25	Romaine:	
Ohio, crt	40- 1.00	State, crt	50- 1.25
Carrots:		Sour Grass:	
N. J., bsk	1.00	L. I., crt	50- 75
Miss., bsk	1.75	Scallions:	
Do cut bsk	2.00- 2.50	Nearby, 100 bch	1.50- 2.50
L. I., 100 bch	2.00- 4.00	Squash:	
N. J., bundle	30	N. J. w. or yel. crt	75- 1.25
Corn:		Ital., bsk	75- 1.50
Do crt	1.25- 2.25	Sweet potatoes:	
N. J., bsk	2.00- 2.50	L. I., crt	50- 2.00
Cukes:		N. J., bsk	1.25- 1.50
Del. and Md. bsk	75- 1.50	Tomatoes:	
N. J., bsk	75- 2.00	Ga., crt	25
Eggplant:		S. C., crt	50- 1.50
Ital., bsk	3.00- 4.50	Repacked ½ crt	1.75- 2.50
Miss., bsk	1.25	Md., crt	1.00- 2.50
Sm., crt	2.00- 2.50	N. J., crt	1.00- 3.00
Kohlrabi:		N. J., six till carrier	1.75- 3.00
L. I., 100 bch	2.00- 3.00	Penn., four till flats	50- 1.15
Garlic:		Va., crt	1.25- 1.75
Cal., lbs	9.00- 11.00	Tenn., lug	1.35- 1.50
Naples, 100 lbs	7.50- 8.50	Turnips:	
Lettuce:		N. J., Rut. bbl	1.50- 1.75
Cal.	5.00- 7.50	N. J., Rut. bbl	1.75- 2.00
State, crt	2.25- 2.50	N. J., wh. bsk	50- 1.00
L. I., crt	50- 1.50	Watercress:	
Leeks:		100 bchs	3.00
L. I., 100 bch	2.00- 3.00		

Potatoes

New:	
Sn., bbl	1.75- 2.25
Bar	4.00- 5.00
Sweets:	
N. J., bsk	3.00- 5.50
Yams:	
Tenn., wh. bsk	4.00- 4.50

DRIED PEAS

Green dom	6.25- 6.50
Imp	6.00 6.25
Jap	7.25- 7.50
Chick Mex	11.75- 12.75
Chick Algeria	9.00
Blackeye	7.00- 7.25

DRIED BEANS.

Red Cranberry:	
Italy	7.00- 7.25
Navai Square	7.75
Jap	7.25- 7.50
Standard:	
Chile	6.50- 6.75
Lima Chile	7.00- 7.25
Pays. Hol	6.50- 6.75
Lima Cal	9.75- 10.00
Madagascar	8.00 8.25
Mandolons	7.25- 7.50

HOTHOUSE.

Grapes, Belg., lb	1.25- 1.75
Mushrooms, 5 lbs	2.25- 2.50
Tomatoes, Pa., lb	08- 17

Other Products.

HAY AND STRAW—Dull and weak. No. 3 and poorer to No 1 large bales, timothy and light mixtures, ton, $15@$25; straw, rye No 1, $20; oats, $10@$17; bundled wheat, $24@28.

HOPS—A fair distributing trade but mainly in small lots. Holders are meeting the demand promptly and prices are unchanged.

Pacific Coast, choice, pound 28@29c; common to prime, 23@26c; 1926, 10@18c; Pacific Coast older growth, 19@23c.

COMMODITY PRICES.

Yesterday's closing wholesale cash prices for commodities in the New York market, unless otherwise noted, were:

	July 17, 1928.	July 10, 1928.	July 19, 1927.
FOODSTUFFS—			
Wheat, No. 2 red	$1.70¾	$1.73¾	$1.32½
Corn (new), No. 2 yel	1.23¾	1.21¾	1.10½
Rye, No. 2 white	1.16¾	1.15¾	1.03¾
Oats, No. 2 white	.60¾	.71	.53½
Flour std. Spr. pats	6.90@7.30	7.40	7.35
Coffee, No. 7 Rio	.19¾	.16	.14¾
Sugar, granulated	.0550	.0550	.0620
Butter, cr. 92 score	.45¼	.46¾	.42½
Eggs, fr. gath. 1st	.30@30½	.32½	.25¼
Lard, Mid West	12.60@12.70	12.80	13.25
Pork, mess	31.50	31.50	35.00
Beef, family	33.00	33.50	30.50
METALS—			
Iron, 2X Phila	20.25	20.25	22.75
Steel billets, Pitts	33.00	33.00	33.00
Lead	6.20	6.30	6.20
Copper	14.75	14.75	12.75
Zinc, E. St. L. dely	6.20	6.20	6.20
Tin, mess	47.25	46.87½	63.75
TEXTILES—			
Cotton, mid upland	21.50	22.20	18.85
Printcloths (64-60)	.07¾	.08	.07¾
Silk, crack doub. ext	4.70	4.90	5.12½
MISCELLANEOUS—			
Rubber, spot	.1930	.1910	.3480
Hides, Nat. Steers	.24½	.22	.19¼
Gasoline	.17	.17	.19
Crude oil, Mid-Con., 33 to 33.9 grav	1.22	1.22	.97

Range of Prices, 1928.

	Highest		Lowest	
Wheat	$2.33¾	Apr 30	$1.51¾	Jan 10
Corn	1.32¾	Apr 30	1.02¾	Jan 16
Rye	1.55¾	Apr. 30	1.13¾	July 17
Flour	8.80	May 1	6.65	Jan 3
Oats	.82¼	May 11	.63	Jan 13
Coffee	.17	Jan 3	.14½	July 16
Sugar	.0610	May 31	.030	Feb. 17
Butter	.52	Jan. 3	.43¾	June 4
Eggs	.32	Jan. 11	.28¾	May 1
Lard	12.65	Jan. 9	11.20	Feb 6
Pork	34.00	Jan. 3	30.00	Mar 30
Beef	34.00	Jan 23	28.00	Jan 25
Iron	22.75	Jan 3	19.75	Apr 19
Steel billets	35.00	Jan. 3	33.00	Jan. 3
Lead	6.50	Jan. 3	6.00	May 1
Copper	14.75	May 31	14.00	Jan 5
Zinc	6.20	June 28	5.42½	Feb. 24
Tin	47.75	Jan. 3	46.75	June 21
Printcloths	08¼	Jan 3	.07¾	Mar 12
Cotton	23.10	June 30	17.45	Feb. 2
Silk	5.35	May 31	4.70	July 12
Rubber	.61	Jan. 4	.193	Apr 23
Hides	26¾	Jan. 26	22¾	June 4
Gasoline	.17	Jan 3	.17	Jan 3
Crude oil	1.22	Jan 3	1.22	Jan. 3

200 VICTIMS RECOVER IN BOSTON ILLNESSES

Only a Few Sufferers Remain in Hospitals—Tests Fail to Reveal Positive Cause.

BOSTON, July 17 (AP.).—Analyses by State and city health authorities of samples of food eaten by the more than 200 men and women in Greater Boston who were made violently ill yesterday failed today to yield a positive cause for the sickness. City Health Commissioner Francis X. Mahoney said that twenty-four hours more would be required before a definite finding could be made.

The investigation came after more than 150 employes of the Ford Motor Company's assembling plant in Somerville and many employes of other local industrial concerns became ill after having eaten lunches which were provided by the Waldorf Lunch System, Inc. Several patrons of local lunchrooms supplied by the Waldorf System also were stricken. Seventy-seven of those who collapsed were taken to hospitals, while more than that number were treated independently at physicians' offices and at their homes.

Tonight all but a few of those taken to hospitals had recovered sufficiently to be discharged or removed to their homes.

Dr. N. A. Nelson, epidemiologist of the State Department of Public Health, and Dr. Edward Lane, State District Health Officer, however, expressed the opinion that evidence collected thus far indicated that the chocolate cream pie that comprised a part of the lunches was the probable cause of the infection.

FINED FOR RATS IN HOUSE.

Court Advises Apartment Owner to Get Several Cats.

Failure to fight rats is costly in New York. It is going to continue to be costly, too, if Magistrate Simpson sitting in Municipal Term Court has his way. He said so yesterday in imposing a fine of $100 on the Franklin Investing Corporation, owners of the five-story building at 1,785 Madison Avenue which houses eight families and two stores. The corporation had been complained against for permitting rats to infest the premises.

Arthur Cahn, Secretary of the corporation, who paid the fine, informed the Court that another Judge recently had ordered the rats put out of the house next door and that this no doubt had brought about the presence of the rodents in the house his company owns.

"Get a cat," Magistrate Simpson said, "or get a number of them. But at any rate get rid of the rats.

THE WEATHER.

Forecaster Reports Rainfall.

WASHINGTON, D. C., July 17.—The disturbance that was central over the Hudson Straits Monday night now extends from Western Greenland southward to the Gulf of St. Lawrence. A trough of relatively low pressure extends from Lake Superior thence southwestward to Southern Arizona and from there northward to British Columbia. Pressure is relatively high and rising over the Northern Plain States. It is shifting but little slowly over Southeastern Alaska, and from the Ohio and Lower Mississippi Valleys eastward over the ocean.

The weather will continue partly cloudy with afternoon thunder showers Wednesday and Thursday in the South Atlantic, East Gulf States and Tennessee and local thunder showers are indicated in the lower lake region. Northern New York and Northern New England Wednesday afternoon or night and Thursday and local thunder showers are probable Thursday afternoon in the Ohio Valley and the Southern New England and the Middle Atlantic States.

There will be little change in temperature Wednesday and Thursday

BUSINESS WORLD

COMMERCIAL PAPER.

Yesterday—5 to 5¼ per cent. for the best names.
Monday—5 to 5¼ per cent. for the best names.
The quotations are for four to six months' paper.

***

Legislative Outlook Good.

That the legislative outlook as far as retailers are concerned is without major disturbing elements was the substance of a report made yesterday to the Retailers' National Council by Harold Young, Washington representative of the National Retail Dry Goods Association. The council, which met at the Hotel Pennsylvania, also devoted considerable attention to phases of the forthcoming national census of distribution. George B. Sheridan offered his resignation as Secretary of the council, and Mr. Young was appointed to succeed him. The council plans to hold its next meeting in November in this city.

***

Buyers' Arrivals Still Gain.

The heavy gain in the number of buyers arriving in the market here is indicated in the figures for the week ended yesterday. The arrivals numbered 1,077, which compares with 816 in the preceding week, according to the lists published in THE TIMES. The total is only slightly smaller than for the corresponding week a year ago, when 1,089 buyers were reported. Yesterday's arrivals numbered 397. This, however, is somewhat of a drop, for last Tuesday there were 445 buyers here.

***

Form Silk Design Bureau.

Organization of a design registration bureau to establish priority of use of patterns for silk fabrics was announced yesterday by the Silk Association of America. The new bureau will function in much the same way as the association's trade registration bureau, which has been in existence for fifteen years. Registration of design by a manufacturer will serve to prevent its duplication unknowingly by other producers. The step, it is believed, will also be effective in checking the pirating of designs. Paul Hyde Bonner of the Stehli Silks Corporation is Chairman of the committee which will direct the bureau.

***

Textile Brokers Elect Officers.

Members of the Board of Governors of the Textile Brokers' Association, Inc., held their first business meeting yesterday and elected George Hussey President of the new organization. Charles F. Pray was chosen Vice President, Louis Lowinson temporary Secretary and Percy Heineman Treasurer. Terms of the members of the Governing Board were fixed as follows: Louis Lowinson, Percy Heineman and George Hussey, one year; Charles H. Pope, Charles Rupprecht and Amos Bell, two years, and Charles F. Pray, Cyrus T. Small and J. B. Bruns, three years. Amos Bell was appointed head of a committee to seek permanent offices for the association.

***

Shoe Leather Orders Growing.

There has been a slow but steady increase in the orders placed for shoe leathers for Fall, representatives of tanners here said yesterday. Both tanners and shoe manufacturers are proceeding cautiously, however, and nothing like a boom is considered in prospect. In novelty leathers for the women's trade reptile types continue to lead and new varieties are being experimented with. Prices of hides are steady at the moment, but the tanners would not be surprised to see a rise of about a cent a pound during the next month or so.

***

Floor-Covering Market Quiet.

Pending the arrival of buyers who are expected to reach the market within a week or so, activity in the floor-covering field is very quiet, it was reported in the trade yesterday. At present considerable satisfaction is felt, however, over the healthy condition of the market, which is clean of "distress" merchandise. Good demand for low end seamless wool Wiltons and low end seamless Axminsters was evident.

***

Hearing on Cigarette Papers.

After hearing part of the evidence concerning valuations placed on cigarette papers imported into this country, Appraiser F. J. Kracke continued the hearing yesterday for two weeks to permit importers to file additional evidence. An investigation into valuations fixed upon importations of the merchandise has been under way for some time and is reported to involve a difference of more than $400,000.

***

Neckwear Trends for Fall.

The design trend in men's Fall neckwear is about equally divided between stripes and neat figured effects, according to manufacturers here. Less emphasis is being placed on regimental stripes, the trend instead being to narrower and cluster effects. The figured designs are small and are worked out on bright grounds in reds, blues, greens and brown. Orange is being played up as a new shade. In the higher grade lines there is much use of color graduations, different tones of the same color being featured.

***

Added Fee on Goods to Poland.

The Merchants' Association announced yesterday that advices from the Consul General of Poland contained the information that an additional fee of 30 cents would be charged for viseing certificates of origin on shipments of merchandise to Poland. The 30-cent charge is in addition to fees now collected and applies to certificates regardless of whether the merchandise shipped is subject to reduction of duty or not.

***

Gray Goods More Active.

Trading in the gray goods market was a little more active yesterday than during the last few days. The chief call was for printcloths for July and August delivery. For 38½-inch 64-60s buyers paid 7¾ cents, and for similar purchases of 38½-inch 64-48s the trading level was 6¾ cents. Buyers paid 8 cents for lots of 39-inch 68-72s. Some activity was noted in sateens on the basis of 10 cents for 37½-inch 64-88s. There were no features in sheetings.

Must Justify "4711" Trade-Mark.

Following an investigation the Federal Trade Commission has filed a complaint against the firm of Muhlens & Kropff, Inc., ordering them to appear before the commission in Washington on Aug. 30 to show cause why an order should not be issued by the commission requiring them to desist from use of the trademark "4711" in connection with the sale of eau de cologne and other products manufactured by them. The commission charges Muhlens & Kropff, Inc., have been and are now using unfair methods of competition in interstate commerce, according to a brief filed by it on June 30, 1928, at Washington.

EXPORT GASOLINE DEARER.

Standard of New Jersey Cuts Prices of Refined Oil and Kerosene.

The Standard Oil Company of New Jersey has advanced the export price of United States Navy gasoline in cases ½ cent a gallon to 26.40 cents, it was announced yesterday. A reduction of ¼ cent a gallon has been made in the export price of refined oil and white water kerosene in cases, making the price of the former 17.15 cents and of the latter 18.15 cents a gallon.

The Fort Industry Oil Company of Toledo, Ohio, has reduced retail gasoline to 17 cents a gallon, with the 3-cent tax paid, and gives a price of 15 cents on Saturdays and Sundays. Other companies are holding at the 19-cent level.

British Get Cuban Sugar.

LONDON, July 17 (AP).—British sugar refiners are said to be assured of sufficient sugar for their requirements to the end of the year by the purchase of 300,000 tons of sugar from the Cuban Export Corporation at a price over £3,500,000. The sugar will be brought over in sixty boats during August and September.

FOOD PRICE INDEX FALLS.

Department of Labor Shows 3¾ Per Cent. Drop in Year.

Special to The New York Times.

WASHINGTON, July 17.—The retail food price index issued by the Bureau of Labor statistics of the Department of Labor shows between May 15 and June 15 a decrease of a little less than 1 per cent.; a decrease of about 3¾ per cent. since June 15, 1927, and an increase of a little over 56 per cent. since June 15, 1913. In New York there was a decrease of 2 per cent. in the month from May 15 to June 15.

Spain Seeks to Protect Ergot.

Vigorous action will be taken shortly by Spanish Government authorities to insure that the fungus of rye sold as Spanish ergot shall be of the high quality widely attributed to that drug, according to the Oil, Paint and Drug Reporter. The Government expects shortly to prohibit the importation into Spain of ergot from Russia and Poland, intending, by this means, to put a stop to the practice of mixing other ergot with the Spanish drug and the exportation of such mixtures as pure Spanish ergot.

NEW INCORPORATIONS

NEW YORK CHARTERS.

Special to The New York Times.

ALBANY, N. Y., July 17.—Eighty new corporations, with an aggregate capitalization of $741,200, were chartered today. They include:

Manhattan.

Alfred J. Goldstein, make apparel—Gold & Singer, 2 Lafayette St. $10,000
Gnabel Realty Corp.—W. Kaufman, 1,482 Bway. ..... 100 shs com
Arespee Realty Corp.—J. Sidny, 250 West 57th St. 20,000
Kenneth Slawson Hobbs, realty—Davis, Symmes & Schreiber, 21 East 40th St. 1,000
League Holding Corp., realty—A. Mayer, 233 Bway. ..... 1,000 shs com
Sutton Operating Corp., hotels—Same as above. 20,000
Stewart, Wild & Connett, insurance—White & Case, 14 Wall St. ..... 100 shs com
Seyrob Holding Corp., realty—A. S. Feld, 12 East 41st St. ..... 200 shs com
Central Business Research Corp.—F. J. Knorr, Albany ..... 200 shs com
Frank Montalbano, make apparel—M. J. Levin, 1 Madison Av. ..... 1,000 shs com
Syndicate Picture Corp., distribute motion pict.—Phillips & Nizer, 1,560 Bway. ..... 150 shs com
Lounat Construction Co., realty—H. M. Levine, 350 Stone Av. 25,000
Presidential Garment Co., make apparel—H. Meyers, 1,335 E. Parkway, Bklyn. 5,000
Craig Culbertson Estates—Probst & Probst, 276 5th Av. ..... 30 shs com
Mooney's Provision and Fort Co., realty—J. Goldman, 38 Park Row. 10,000
Floradora Hosiery Co.—D. Levine, 44 Court St., Brooklyn 10,000
Mercer Trading Corp., merchandise—H. P. Froman Co., 105 West 40th St. 10,000
Tilrose-Westchester Co., realty—W. Macy, 41 East 42d St. 50,000
Byckman St. Garage—L. A. Jackson, 1,440 Bway. ..... 100 shs com
A. and C. Linen import Corp.—Shalleck & Shalleck, 152 West 42d St. 5,000
Man-O-Lamp Corp., lamps—H. I Harris, 350 Bway. 20,000
Borkel Holding Corp., realty—H. Pearlman, 63 Park Row 10,000
McLewee Co., make gas, use fixtures—B. Moore, 84 William St. ..... 50 shs com
Schwartzman & Berenson, merchandise—A. Dranoff, 305 Bway. 10,000
Tremont Clock Corp.—H. Haberman, 305 Bway. 10,000
Stein Luchter Realty Co.—L. Jacobus, 36 Pine St. $10,000
Enslen Hydro-Elec. Co., make machinery—J. R. Jackson, 2310 Graybar Bldg. ..... 100 shs com
Meri & Kass, realty—Lazarus & Elias, 1,457 Bway. 10,000
Adams-Washington Land Corp., realty—Organization Maintenance, 404 4th Av. 10,000
Grand-Broadway Corp., realty—Same as above. 10,000
Washington Operating Corp.—Same. 10,000
Blend Realty Corp.—Stendler & Glickstein, 116 Nassau St. 10,000
Badonia Holding Corp., realty—G. J. Jaffe, 1,440 Bway. ..... 100 shs com
Orion Dressing Co., apparel—J. Radzivill, 1,607 Pitkin Av., Brooklyn 20,000
Washington Heights Confectioners—Stringham & Ryan, 410 East Tremont Av. 1,000
Caroline Pleating and Stitching Co., merchandise—B. Mahler, 42 Bway. 10,000
P. & J. Grocery Co.—I. Lowenbraun, 223 West 34th St. 10,000
1700 Broadway Corp., realty—S. T. Stern, 41 Park Row ..... 200 shs com
Adelina Hat Co., make millinery—N. Gross, 2 Lafayette St. 10,000
Lady Ann Undergarment Co.—L. Richman, 225 Bway. 6,000
Crown Beauty Studio—L. Savage, 152 West 42d St. 3,000
39 Montgomery Realty Corp.—Sobel & Brand, 39 Lafayette St. 10,000
Saidress Co., make apparel—L. Muraskin, 110 West 40th St. 5,000
Witty Restaurant Corp.—M. J. Schneer, 261 Bway 5,000
Hanover Textile Co.—Hoffman & Mendelsohn, 291 Bway 10,000
Myrtle Dress Co., make textiles—Hirshfeld & Hirshfeld, 1,560 Bway. 10,000
Alanruth Realty Corp.—L. M. Wilson, 261 Bway 10,000
Haven Security Corp.—Grossman, Gitter & Bradie, 47 West 34th St. 20,000
Hops Realty Co.—Schneider & Heides, 128 West 66th St. 20,000
Marathon Pictures Corp., make motion pictures—H. G. Koch, 383 Madison Av. 20,000
Woddy & Adler, make motion pictures—H. G. Koch, 383 Madison Av. ..... 200 shs com
Retail Associates of America—O. L. Meyerson, 1,476 Bway. 5,000
Altman Fur Co.—H. H. Benjamin, 303 5th Av. 20,000

Bronx.

Feis, Zang & Feller, painting—Bartlett, Eisenstein & Feis, 41 Park Row. ..... 200 shs com
Defiance Lock and Bolt Mfg. Corp.—Horstmann & Koenig, 505 Tremont Av. 5,000

Brooklyn.

Barzer-Schneider Painting and Decorating Co.—G. Posner, 60 Court St. $10,000
1,925 Coney Island Av. Corp., realty—H. Cohen, 26 Court St. 5,000
Foster-Klau Amusement Corp., theatre owner—L. B. Alterman, 729 7th Av., Manhattan 20,000
Gogold Builders, realty—V. M Siltwell, 186 Remsen St. 9,000

Queens.

Russell J Seifferth, realty—N. M. Welling, 36 West 44th St., Manhattan. ..... 200 shs com
Para Construction Co., realty—Frohwitter, Para Co. 48,000
Hafner-Bogart Realty Corp.—J. Pasta, Woodhaven 10,000
Exchange Homes, Jamaica, realty—Doherty & Crady, Jamaica 10,000
Midgreen Realty Corp.—S. D. Schwartz, Jamaica 10,000
New York and Suburban Renovating Co., renovate carpets—W. H. W. Luberts, 277 Bway., Manhattan ..... 200 shs com

Other Localities.

Nash-Kenmore, autos—F. C. Moore, Kenmore. $25,000
William H. Gregory, Yorktown, realty—W. H. Ryder, Carmel ..... 100 shs com
Heart Island Transportation Corp., Port Chester, realty—R. E. Brush, Greenwich, Conn. ..... 100 shs com
Canisteo Co-Operative G. L. F. Service, Ithaca, merchandise—S. Pear, Ithaca. 15,000
Whipporwill Rock Products Co., Horseheads, paints—O. H. Gardner, Elmira. 5,000
Morris Riessen, Buffalo, fruits—N. Rovner, Buffalo. 20,000
Harry's Riddle Park, Long Beach, theatres—M. A. Vogel, 1,440 Broadway, Manhattan 5,000
Buena Vista Country Club, Willsboro, restaurant keepers—J. J. Haggerty, Albany ..... $75,000 pf, 15,000 shs com
Hickok and O'Connell, Manhasset, realty—J. L. O'Connell, Manhasset. 25,000
Cartoonist Court, Lake Mahopac, live stock—Kelley & Becker, 366 Madison Av., Manhattan ..... 100 shs com
Hanser, McNamara & Co., Buffalo, advertising—Desbecker, Fisk & Newcomb, Buffalo ..... $30,000 pf, 500 shs com
Ralph A. Cavalieri, Glen Cove, make machinery—W. F. Forster, Glen Cove. ..... 200 shs com
Angola Airport, Angola, realty—G L Peck, Angola. 25,000
A. W. Julius, Buffalo, merchandise—Harding & Harding, Buffalo. 30,000
North Shore Office Supply, Great Neck, furniture—J. L. O'Connell, Manhasset. 30,000

NEW JERSEY CHARTERS.

Special to The New York Times.

TRENTON, N. J., July 17.—These orders issued today:

Kingsley Education Society, Inc., Essex Fells, conduct schools—A. Leob Slakin, New York City $20,000
Stencheversers, Inc., Passaic, deal in footwear—Hudson & Joelson, Paterson. 100,000
F. & L. Realty Co., Elizabeth, realty—Henry Eisenberg, Elizabeth 50,000
John Cossetta & Sons, Inc., Englewood, groceries—Greenberg & Greenberg, Englewood 15,000
Ritta & Gambino, Inc., Englewood, realty—Greenberg & Greenberg, Englewood 25,000
Richmond Realty Corp., North Plainfield, deal in merchandise and real estate—Edward Sachs, Plainfield. ..... 1,250 shs com
A. Andre & Son, Inc., Hoboken, general trucking—Levenson, Cannon & Levenson, Hoboken ..... 500 shs com
Kamholz, Camden, deal in wearing apparel—Corp. Trust Co., Philadelphia. ..... 50 shs com
Edgewood Park Development Corp., Westfield, realty—William M. Pearl, Westfield ..... $30,000 pf, 100 shs com
Meister Brothers Transportation Co., Elizabeth, shipping business—Joseph J. Quinn, Newark ..... $90,000 pf, 100 shs com
Henrietta Corp., Palisade Park, realty—Newman & Hauser, New York City. 125,000
Caldwell Mason and Contracting Co., Caldwell, contractors—Bloom & Cohen, Caldwell ..... 100 shs com
Central Auto Top and Body Co., Inc., New Brunswick, manufacturing auto tops—Chester R. Holman, New Brunswick 50,000
E. H. Campbell, Inc., Hackensack, general contractors—Peiter & Schroeder, Hackensack 125,000
State Paving, Inc., Orange, dining car keeper—Anthony Intiso, Orange. 125,000
Wilfred E. Broughton & Co., Inc., Newark, securities—Osborn, Cornish & Scheck, Newark ..... 25,000 shs com

DELAWARE CHARTERS

Special to The New York Times.

DOVER, Del., July 17.—These charters filed today:

Southern Bond and Share Corp., Wilmington, stocks, bonds—Corp. Trust Co. of America, Wilmington ..... 1,100,000 shs com
American Fuel and Power Co., Wilmington, stocks, bonds—Del. Registration Trust Co., Wilmington ..... 1,000,000 shs com
The Oklahoma Gulf Royalty Co., Wilmington, oil and gas royalties—Lawyers Corporate Co., Wilmington ..... $500,000, 100,000 shs com
Bethlehem Milling Co., Wilmington, grain, feed, hay, straw—Corp. Trust Co. of America, Wilmington ..... $750,000, 75,000 shs com
Grays Harbor Pulp and Paper Co., Wilmington—Corp. Trust Co. of America, Wilmington ..... $0,000 shs com
Haven Jackson Corp., New York City, stocks, bonds—U. S. Corp. Co., Dover. $1,100,500
Granger Farms Mineralized Food Products Corp., Philadelphia, candies, confectionery supplies—Corp. Trust Co. of America, Wilmington. ..... $100,000, 20,000 shs com
Mediterranean Oil Co., Wilmington, imports, exports—Corp. Trust Co. of America, Wilmington 600,000
Atlantic Appraisals Co., Inc., New York City, examine, inspect, appraise real estate—U S Corp. Co., Dover ..... $50,000, 10,000 shs com
Tulsahoma Trading Co., Inc., Tulsa, Okla., wholesale retail chain stores—American Guaranty and Trust Co., Wilmington 500,000
International Wood and Sulphite Co., Wilmington, wood, timber—Corp. Service Co., Wilmington ..... 5,200 shs com
Simplex Radio Supply Co., Chicago, radios, cabinets—Colonial Charter Co., Wilmington 100,000
Arts Building, Inc., Wilmington, realty—Corp. Trust Co. of America, Wilmington 250,000
Santee River Hardwood Co., Wilmington, lumber staves—Corp. Trust Co. of America, Wilmington 200,000
Heading and Appliance Corp., Wilmington, oil and other burners—Corp. Trust Co. of America, Wilmington 180,000
Spray Away Corp., New York City, drugs, medicinal, other preparations—U. S. Corp. Co., Dover ..... 2,000 shs com
Forest Hill Corp., Wilmington, stocks, bonds—Corp. Trust Co. of America, Wilmington ..... 1,500 shs com
Comache Sand and Gravel Co., Wilmington—Corp. Trust Co. of America, Wilmington ..... 1,000 shs com
Personal Finance Co. of Shreveport, Wilmington, industrial loans—Southern Trust Co., Wilmington ..... 1,000 shs com
Personal Finance Co. of New Orleans, Wilmington, industrial loans—Southern Trust Co., Wilmington ..... 1,000 shs com
Personal Finance Co. of Alexandria, Wilmington, industrial loans—Southern Co., Wilmington ..... 1,000 shs com
Personal Finance Co. of Baton Rouge, Wilmington, industrial loans—Southern Trust Co., Wilmington ..... 1,000 shs com
Personal Finance Co. of Alexandria, Wilmington, industrial loans—Southern Trust Co., Wilmington ..... 1,000 shs com
Beneficial Loan Society of New Orleans, Wilmington, industrial loans—Southern Trust Co., Wilmington ..... 1,000 shs com
American Loan Co. of New Orleans, Wilmington, industrial loans—Southern Trust Co., Wilmington ..... 1,000 shs com
Washington Auto Service Co., Scranton, Pa.—Registration and incorporators Co., Wilmington 30,000
The Rayon Institute of America, Inc., Wilmington, institute of information to advance legitimate interests of producers of rayon—Southern Trust Co., Wilmington ..... No capital stock

CORPORATE CHANGES

Special to The New York Times.

ALBANY, N. Y., July 17.—These notices of corporate changes were filed today:

CAPITAL INCREASES.

Dailey-Jennings-Graham Corp., Manhattan, $500,000 to $1,200,000.

Brooklyn Consolidated Lumber Corp., Brooklyn, 200 to 30,000 shares, of which 15,000 are preferred, $100 each, 15,000 common, no par.

NAME CHANGES.

Judith Rayon Novelties, Manhattan, to Wilson, McGown & Co.

Samuel J. Turk & Co., Manhattan, to Supreme Fur Shop.

Gordon's Jewelry Shop, White Plains, to Gordon's Jewelry Shop.

Flushing Tire and Battery Service, Queens, to Motor Lodge.

Gutjahr & Franz, Queens, to Frank Gutjahr.

DISSOLUTION.

East New York Produce Markets, Brooklyn.

Delaware.

Special to The New York Times.

DOVER, Del., July 17.—These notices of Corporate changes were filed today:

CAPITAL INCREASES.

Staggers Oil Co., Washington, D. C., 1,000,000 to 2,000,000.

Crestline Products and Service Co., Kansas City, Mo., 2,000 to 4,000 shares, no par.

NAME CHANGE.

Dover Warehouses, Inc., to Delmarva Warehouses, Inc., Dover.

ARRIVAL OF BUYERS

Arriving Buyers may register in this column by telephoning LACkawanna 1000.

AKRON—A. Polsky Co.: Mrs. A. Nelson, infants' wear; 128 W. 31st (Kirby, Block & Fischer).

AKRON—Elias Margolis: E. Margolis, new Fall belts; coats; 112 W. 38th (Littman & Storch), 14th floor.

ALBANY—Miller-Wohl Co., Inc.: L. Fullmore, job, squirrelette, calf-skin coats; 455 7th Av.

ALTOONA, Pa.—Simmonds': G. Simmonds, coats, dresses; 128 W. 31st (S. Hoffman).

ARDMORE, Okla.—Joe. Simons & Co.: J. Simons, Fall ready-to-wear; 545 8th Av. (S. C. Golden, Inc.).

ASHEVILLE, N. C.—Dixie Sales Co.: R. Bob, close-outs bette Summer dresses; 421 7th Av. (C. Young).

ATLANTA—Crescent Mfg. Co.: A. W. Vajda, piece goods, notions, lace trimmings; Hotel Manger.

AUGUSTA, Ga.—F. F. Sheron & Co.: F. F. Sheron, hats, shoes; Collingwood.

ATLANTA—J. M. High Co.: A. L. Gibson, jewelry, leather goods, notions, toilet goods, stationery; 101 W. 31st (McGreevey, Werring & Howell).

BALTIMORE—Hutzler Bros. Co.: E. N. Delahay, dry, mdse. mgr.; Miss L. Owens, children's coats, infants' coats, dresses, caps; W. Meyer, beddings; S. Rosenstock, asst. students' suits; 1,440 Bway, (Assoc. Mdsg. Corp.).

BALTIMORE—L. Freudenthal & Son: O. Freudenthal, woolens, trimmings, cotton goods, linings, silks; Hotel Manger.

BALTIMORE—Mayer's, Inc.: A. D. Kaufman, coats, dresses, jobs, butterfly skirts; 726 7th Av. (S. Hoffman).

BALTIMORE—American Wholesale Corp.: A. L. Brevits, suits; 1440 Bway.

BALTIMORE—Hochschild, Kohn & Co.: A. J. Fry, ladies' misses' dresses, suits, furs; M. B. Kohn, misses' coats; W. W. Kohn, handkerchiefs; Miss F. Lipsich, ladies' children's, underwear, knit goods, hosiery; Miss T. A. Paetow, ladies' coats; J. W. Waldorf, china, lamps, house furnishings; W. G. Weller, domestics, linens, silks; 11 W. 42d (F. Atkins).

BEAUMONT—Tex. The Fair: W. B. Dyer, silks, draperies, dry goods; B. Greenberg, ladies' ready-to-wear; 119 W. 40th (F. Lilienthal & Co.).

BOSTON—Houghton & Dutton Co.: J. J. Breen, jewelry, leather goods, toilet goods; 128 W. 31st (Kirby, Block & Fischer).

BOSTON—R. H. White Co.: J. C. Clexton, women's, children's hosiery, gloves, women's, children's knit underwear; W. Bourgeton, furniture, beds, bedding; 455 7th Av. (Mdse. & Research Bureau).

BOSTON—Gilchrist Co. basement: H. Rafeld, wash dresses; Miss Keltner, infants' wear; 128 W. 31st (American Retailers', Inc.).

BOSTON—Wm. Filene's Sons Co.: Upstairs: Miss Gately, women's inexpensive dresses; Miss Goldman, misses' dresses; Mr. Fish, women's, misses' shoes; Mr. Phippa, hosiery; Miss Lyons, handkerchiefs; Mr. Davis, men's clothing; Mr. McCarthy, men's sweaters; basement: Miss Kalsake, inexpensive coats; Mr. Boyd, rayon underwear; Mrs. Kasanof, jobs, scarfs, triangles; Mrs. Geary, infants' wear; 1,440 Broadway.

BOSTON—Jordan Marsh Co.: upstairs, R. H. Edwards Jr., men's furnishings; F. Darcy, maids', nurses' uniforms, inexpensive dresses, house and porch dresses; Miss M. Beckwith, women's printed crepe dresses; Mr. Gibson, women's dresses; F. E. Ruggles, children's hosiery, knit underwear. Basement, Mrs. L. Altimus, women's, misses' coats; Miss M. G. Brown, boys' furnishings; Miss A. M. Gascoigne, girls' clothing; 244 Madison Av., 7th floor.

BOSTON—C. F. Hovey Co.; basement, A. Wilkie, women's, misses' inexpensive coats; 244 Madison Av., 7th floor.

BOSTON—Conrad Co.; Miss Gilman, specials, bathing suits; 370 7th Av. (H. C. Lyons).

BOSTON—Thresher Bros., Inc.: W. E. Curley, silks, velvets: Pennsylvania.

BOSTON—J. M. Connell Shoe Co.: H. W. Murray, shoes; Imperial.

BOSTON—New England Garment Co. (Jobber): M. Dickman, dresses, coats; Imperial.

BRADDOCK, Pa.—The Famous: Miss M. Keuhnle, millinery; 105 Madison Av. (Mdse. Reporting Co.).

BRIDGEPORT—D. M. Read Co.; W. W. Taylor, house furnishings, luggage; H. L. Spinning, infants' wear, toys, nursery furniture; A. Dalton, jewelry, silverware, optical goods, cameras, umbrellas; G. H. Burlhart, china, brassware, glassware, gifts, lamps; A. Weistine, gloves, leather goods; 20 W. 33d. (D. G. Alliance).

BUFFALO—J. N. Adams & Co.; Mr. Waterbury, stationery; 17 E. 39th (Assoc. D. G. Corp.), 3d floor.

BURLINGTON, N. C.—B. A. Sellers & Sons; W. R. Sellers, piece goods, curtain materials, ready-to-wear; 47 W. 34th (G. A. Dunlap & Co.).

CEDAR RAPIDS, Iowa—Killian Co.: Miss Howard, Miss Robbins, dresses; 455 7th Av. (Hart, Flanagan Co.).

CEDAR RAPIDS, Iowa—Killian Co.: A. L. Killian, mdse. mgr.; 455 7th Av. (Hart-Flanagan Co.).

CHARLOTTE, N. C.—J. B. Ivey & Co.: C. Creighton, men's furnishings; 128 W. 31st (Kirby, Block & Fischer).

CHICAGO—Schneider, Battinus & Simon: J. E. Simon, men's, women's, children's hosiery, underwear: Pennsylvania.

CHICAGO—12th St. Store: J. Simon, men's, boys' furnishings, men's, women's, children's hosiery, knit goods; 105 Madison Av. (Mdse. Reporting Co.).

CHICAGO—Rosenwald & Weil: G. Wilson, hosiery, underwear: Pennsylvania.

CHICAGO—Goldblatt Bros.: J. Bressman, boys' clothing; 128 W. 31st (L. Levin).

CINCINNATI—John Shillito Co.: E. Held, shoes; 1,440 B'way (Assoc. Mdsg. Corp.).

CINCINNATI—McAlpin Co.: Miss E. Hoppe, ready to wear; 23 E. 26th (W. T. Knott).

CLEVELAND—Wm. Taylor Son & Co.: Upstairs—Mrs. M. Wanner, sport wear; E. Oxenreiter, men's clothing; H. A. Calder, men's furnishings; Miss K. Quayle, hosiery; Mrs. E. Downing, jewelry. Basement—G. Bigler, men's, boys' clothing, furnishings; J. Mack, domestics; 1,440 Broadway.

CLEVELAND—The May Co.: M. M. Well, notions; 1,115 Bway.

CLEVELAND—H. Hammerschlag & Son; M. Hammerschlag, H. Hammerschlag, dresses; Hotel Manger.

CLEVELAND—Wm. Taylor Son & Co.: M. N. Cleveland, carpets, rugs; 1,440 Broadway.

COLUMBUS—The Fair: S. Lazarus & Co.; Miss E. Reid, misses', women's, stouts' dresses, basement; 1,440 Broadway (Assoc. Mdse. Corp.).

COLUMBUS—H. Kobacker & Sons: L. Litland, general mdse. manager; 115 W. 30th (B. F. Levis).

COLUMBUS—Jones, Witter & Co.: J. W. Barton, notions; 43 Leonard (E. P. Knowles).

COLUMBUS—C. C. Winans Co.; Mrs. E. Woodworth, millinery; 47 W. 34th (L. Monday, Inc.).

COLUMBUS—Fuller, Weltzel & Miller: R. Weltzel, hats; Imperial.

CORSICANA, Tex.—J. M. Dyer D. G. Co.: Miss P. Montgomery, millinery; 101 West 31st (McGreevey, Werring & Howell).

DALLAS—Sanger Bros.: R. S. Boyd, boys' clothing; 455 7th Av.

DALLAS—Sanger Bros.: R. L. Andrews, cottons; H. H. Calvert, women's silk underwear; 455 7th Av.

DAYTON—Miller-Wohl Co., Inc.: A. Kapian, job, squirrelette, calf-skin coats; 455 7th Av.

DENVER.—Lee's Wholesale Millinery Co.: A. L. Levy, millinery: Pennsylvania.

DES MOINES—Miller-Wohl Co., Inc.: F. Ohrbach, job, squirrelette, calf-skin coats; 455 7th Av.

DETROIT—L. L. Hudson Co.: Upstairs—Miss McKibbin, juniors' wear; Miss Steinbon, children's wear, Miss Cavanagh, infants' wear; Basement—A. A. McCarty, dry mdse. mgr.; G Macdonald, furs, sport wear; H. O'Dea, coats; D. Weldon, dresses; Mrs. Gillis, wash dresses; Mrs. Golden, children's wear; O Saxon, knit underwear; J. Spink, hosiery; Mrs. Bricker, assisting; C. H. Arrasmyne, men's furnishings; 1,440 Broadway (Assoc. Mdsg. Corp.).

DETROIT.—Crowley-Milner & Co.: Mrs. O. Apple, girls' apparel for sale purposes; J. J. Crawford, leather goods, jewelry, silverware; 100 W. 32d.

EL PASO, Tex.—Haymon Krupp & Co.: F. Gordon, work, dress shirts, men's clothing; 37 W. 34th (A. Keller).

ENID, Okla.—Herzberg's Dept. Store: L. G. Herzberg, H. Walker, piece goods, hosiery, notions; Pennsylvania.

FALLS RIVER—La Mode: A. Dashoff, ready-to-wear; Breslin.

FORT DODGE, Iowa—Westcott's, Inc.: R. A. Westcott, ready-to-wear; 128 W. 31st (P. W. Mahler).

FORT SMITH, Ark.—Boston Store: Miss K. Bertino, ready-to-wear, underwear, infants' wear; 128 W 31st (Weil & Hartmann).

FORT WAYNE—Wolf & Dessauer: L. Jacobs, coats, dresses; 128 W. 31st (Kirby, Block & Fischer).

GRAND RAPIDS—Siegel Co.: Miss L. Rogers, women's, misses' dresses; 101 W. 31st (William Loweth Co.)

HAZLETON, Pa.—Sasso Dept. Store: C. Sasso, rugs, carpets; 115 W. 20th (B. F. Levis).

INDIANAPOLIS—Miller-Wohl Co., Inc.: N. Seidman, job, squirrelette, calfskin coats; 455 7th Av.

INDIANAPOLIS—William H. Block Co.: Miss Shepard, women's hosiery; 230 55th St. (Affiliated Clothiers).

JACKSONVILLE, Fla.—Cohen Bros.; W. J. Pitchford, draperies, carpets, luggage, furniture; 101 Madison Av. (Mdse. Reporting Co.).

JOHNSONBURG, Pa.—Ladies' Bazaar: Mrs. Kay, large-size white crepe, flowered georgette dresses, youthful styles; 421 7th Av., Room 906.

KANSAS CITY—Fitts-Smith D. G. Co.: R. M. Smith, notions, gifts, fancy goods; 43 Leonard (E. P. Knowles).

KINGMAN, Ariz.—Central Commercial Co.: Mr. Morton, boys', men's pajamas, nightshirts, towels; 1,328 Broadway (J. Rice).

KOKOMO, Ind.—Mrs. H. Turner Co.: L. Witte, ready-to-wear; 455 7th Av. (Hart, Flanagan Co.).

LANCASTER—Watt & Shand, Inc.: H. F. Kline, house furnishings; 433 4th Av. (D. G. Union).

LAWRENCE, Mass.—A. B. Sutherland Co.: J. Donovan, glassware, toys, pictures, house furnishings; 453 4th Av. (D. G. Union).

LEBANON, Pa.—L. Samler, Inc.: A. Coons, mdse. mgr., hosiery, knit underwear, jewelry; 19 W. 30th (F. Lilienthal & Co.).

LINCOLN, Neb.—Miller & Paine, Inc.: R. G. Stuckley, ready-to-wear; 240 Madison Av.

LONG BEACH, Cal.—Buttum's: W. Henery, cottons; 455 7th Av. (Mdse. & Research Bureau).

LOS ANGELES—Paris Leather Goods Co. (wholesale): Henry Ponsdel, ladies' handbags, brief cases; Hotel Manger.

LOS ANGELES—J. W. Robinson Co.: Miss A. Gillingham, sport clothes; 303 5th Av., room 1,601.

LOS ANGELES—N. B. Blackstone Co.: Mrs. L. M. Ayres, inexpensive dresses, sweaters, skirts; Miss M. Boles, millinery, Miss C. McDonald, infants' juniors' wear, 101 W. 37th (L. Mayers).

LOUISVILLE—Carter D. G. Co.: H. M. Yarbra, silks, woolens; wash goods; 43 Leonard (E. P. Knowles).

LOUISVILLE—Stewart D. G. Co.: Miss T. Wahn, muslin underwear, house dresses, negligees, 17 s. 30th (Assoc. D. G. Corp.); 3d floor.

MIDDLETOWN, N. Y.—Ruthberg's: L. Ruthberg, coats, dresses; 128 W. 31st (S. Hoffman).

MINNEAPOLIS—Wyman Partridge & Co.: F. E. Leonard, domestic, blankets; 45 Leonard.

MINNEAPOLIS—J. W. Thomas & Co.: Miss A. Barrett, infants', childrens', juniors' dresses and coats; 501 7th Av. (O. Abel).

MISSOULA, Mont.—Missoula Merc. Co.: R. G. Sailor, hosiery, underwear, knit goods, corsets, gloves, laces; 128 W. 31st (Weil & Hartmann).

MONTREAL—Peltiers: Mr. Pearlman, dresses; 18 West 24th. (Rose & Barclay).

NASHVILLE—Klein's: Miss Klein, popular priced felt hats, basement; 421 7th Av. (C. Gillenson).

NASHVILLE—J. Eskind & Sons: H. Eskind, men's furnishings; Hotel Manger.

NEW CASTLE, Pa.—Fischer Bros.: R. H. Agen, men's shirts, sweaters, hosiery, underwear; D. Fisher, men's, ladies' children's furnishings, basement: B. Bloom, ladies' hosiery, underwear, boys', infants' clothing, novelty suits, furnishings; W. H. Halpern, assisting; Pennsylvania.

NEW HAVEN—Gamble Desmond Co.: J. W. Chaput, house furnishings, china; 432 4th Av. (D. G. Union).

NEW ORLEANS—D. H. Holmes Co.: Miss M. L. Croman, millinery; 15 East 26th.

NEW ORLEANS—D. H. Holmes & Co.; J. Heller, toys, luggage, 15 East 26th.

NEW ORLEANS—Charles A. Kaufman Co., Ltd.: E. Pitts, gen. mgr.; 15 East 26th.

NORWICH, Conn.—Porteous & Mitchell Co.: C. R. March, ladies' cloaks, suits, furs, blouses; 432 4th Av. (D. G. Union).

PARKERSBURG, W. Va.—A. Goldstein Sons Co.; J. Goldstein, ready-to-wear; 112 West 32d (Littman & Storch), 14th floor.

PAWTUCKET—Shartenberg & Robinson Co.; H. E. Cohen: basement ready-to-wear; Miss M. McDade, cloaks, suits, furs, shirtwaists; 20 West 33d (D. G. Alliance).

PE

LATEST DEALINGS IN THE REAL ESTATE FIELD

CITY GETS CRITICISM OF HOSPITALS BILL

State Board of Charities Sends to McKee Its Objections to Merger Proposal.

SERIOUS DEFECTS FEARED

Effect on Private Institutions Is Held One Bar to Legislation—Report Will Be Scrutinized.

The objections of the State Board of Charities to Mayor Walker's hospital consolidation bill, now pending in the Municipal Assembly, were submitted to Acting Mayor McKee yesterday by Victor F. Ridder, Chairman of a special committee named by the board last month to make a study of the proposed legislation. Mr. Ridder said yesterday that the committee's recommendations, in the form of a "technical memorandum," were submitted in a spirit of cooperation, and that there was no conflict with city authorities on the proposed measure.

From members of the State Board of Charities, at whose stated meeting at 105 East Twenty-second Street the special committee reported its action yesterday, it was learned that the recommendations, although technical in language, embodied in substance what were considered serious defects in Mayor Walker's bill for establishment of a Department of Hospitals.

Mr. Ridder admitted, for instance, that the "technical memorandum" mentioned the probable unconstitutionality of taking the right to license private hospitals away from the Department of Health and vesting it in the proposed Department of Hospitals. The memorandum, Mr. Ridder said, also suggested that careful consideration be given to that part of the bill permitting city hospitals to receive nonresident pay patients. The State Board of Charities is opposed to this provision on the ground that it will create unfair competition against private hospitals.

At City Hall yesterday it was said that the board's suggestions would get careful consideration. It is considered likely that the special committee will hold another meeting soon to discuss any communication which may be received from Mr. McKee.

Those who served with Mr Ridder on the special committee were Dr. Lee K. Frankel, Dr. J. Richard Kevin of Brooklyn, Dr. James B Murphy, Mrs. Caroline O'Day of Rye and William R. Stewart, William H. Gratwick, President of the board, and Charles H. Johnson, Director of State Charities, were ex officio members.

THOUSANDS ON DRIVE VIEW FIRE IN JERSEY

Smoke Billows Over Hudson as Flames Spread in Barrett Factory at Edgewater.

Several thousand persons gathered on Riverside Drive between Ninety-sixth and 120th Streets last night to watch a spectacular fire in the plant of the Barrett Manufacturing Company in Edgewater, N. J., across the Hudson.

Thick black clouds of smoke rolled across the river with the flames shooting up behind them and lighting the sky. Many motorists stopped their cars for a glimpse and policemen were forced to order them to drive on to prevent a traffic tie-up. The walk along Riverside Park was lined for blocks with spectators. Dwellers in apartment houses on the Drive thronged to windows to view the flames and smoke.

The fire started with the explosion of a heater in the Barrett plant, which manufactures Tarvia, a preparation for surfacing highways. The Edgewater police said the explosion was due to overheating.

The plant is near the waterfront and takes in three blocks at the lower end of Edgewater. The explosion started a fire in a nearby building and the flames spread rapidly. The smoke from the oil used in the plant was very thick and hampered the firemen.

At Edgewater Police Headquarters it was said there had been no report of injuries. All three Edgewater fire companies were called out.

BAN ON SCHUBERT FESTIVAL

France Will Not Allow Minister to Attend Vienna Ceremony.

VIENNA, July 17 (AP).—Surprise, mingled with regret, has been caused in official circles by the action of France in instructing M. Clauzel, the French Minister here to decline an invitation to attend the Schubert centenary celebrations.

Calling upon Chancellor Seipel today, M. Clauzel is reported to have explained that the celebration, being in the nature of a demonstration for the reunion of Austria with Germany, to which his Government is opposed, he was ordered to quit Vienna during the celebration, but that this must in nowise be considered hostile toward Austria.

The principal feature of the celebration to commemorate the 100th anniversary of the death of Franz Schubert, will be a monster congregation of Austrian, German, Polish, American and other singers from Thursday to Monday. At least 60,000 Germans are expected to be guests of the Austrian capital and the German war office plans to supply bedsteads, mattresses and linen as well as one hundred complete army field kitchens.

PANAMA SETS ALIEN QUOTA.

Five Each of Chinese, Syrians, Turks and Negroes to Enter Yearly.

Special Cable to THE NEW YORK TIMES.

BALBOA, July ..—A quota of only five yearly is allowed Chinese, Syrians, Turks and negroes, which are excluded under Panama's new immigration law, according to a decree just made public by the Foreign Office here. Japanese and Hindoos also were excluded under the original law, which later was amended to lift the ban on those races. Today's decree also requires all foreigners resident in Panama to have a residence certificate and identification card.

The exclusion of negroes is limited to persons of the African race whose mother tongue is other than Spanish, which avoids any discrimination of that class of citizens from other Latin-American countries.

Panama needs immigrant labor for the development of the republic. This need previously has been filled by West Indian negroes now excluded. The United Fruit Company is importing laborers from Nicaragua and San Salvador for the development of its new banana plantations on the Pacific coast of Panama.

START FILLING SWAMP AT CANAL FLYING FIELD

Workmen With Dredges Expect to Complete Fill by Nov. 1—Army Station Delayed.

Special Cable to THE NEW YORK TIMES.

BALBOA, July 17.—Work on an extensive improvement of the Naval Air Station at Coco Solo, Atlantic entrance of the Panama Canal, was started here today when dredges began filling fifty-four acres of swamp, a part of the enlarged landing field which is expected to be completed Nov. 1.

Materials for two new hangars, each housing twenty-seven airplanes, are due to arrive this month, when the work of erection will be rushed by the Newport Engineering and Contracting Company. This project also includes the construction of additional quarters including twenty-four apartments, barracks, storehouse and mess hall at a total cost of more than $500,000, the contract for which has not yet been let.

Although funds were available July 1, the building of a new air station for the army at Allbrook Field, at the Pacific entrance of the canal, has not started. It is understood this is due to the fact that no decision has been reached on the method of making a fill for the landing field. This project is much larger than that at Coco Solo and will take several years to complete. Both improvements are an important part of the canal's defense.

FIRE FRAUD TRIAL BEGINS.

Eight Accused of Getting $90,000 on $2,200 Blaze.

United States Attorney Tuttle began the prosecution yesterday before Federal Judge Coleman and a jury of eight of the eleven defendants indicted on a charge of using the mails in a conspiracy to defraud a number of fire insurance companies. It is alleged that the defendants, after a fire in the clothing warehouse of Michael and Mario Mirabelli in Elizabeth, N. J., that did damage not exceeding $2,200, "wetted down" a large quantity of the salvage and collected from the insurers damages aggregating nearly $90,000.

The defendants are Alexander Lyons of Lyons, Stadholz & Co., fire insurance adjusters; Henry L. Berman, a member of the firm, and Mannie Sarasohn, Herman Sapperstein and Paul Guttman, employes of the concern; Lieutenant Harry Kirsner of the Army Quartermaster's Corps; Charles E. Kling, assistant manager of the General Adjustment Bureau of Newark, and Daniel J. Kelly, an agent of the Underwriters Salvage Company.

Three named in the indictment will be tried separately. They are the two Mirabellis and George M. Ruddy.

Captain James J. Halpin of the Elizabeth Fire Department testified that water was played on the fire in the Mirabelli plant for about five minutes and that the nozzles of the hose had been turned away from the goods in the place. The trial will be continued today.

ENGINEERS TO GO TO CAMP.

Reservists of 368th Off Tomorrow to Train in Delaware.

Civil engineers of New York City composing the 368th Engineers United States Army Reserve, will leave tomorrow to participate for two weeks in Summer field training with Regular Army troops at Fort DuPont, Del.

With Colonel Harrison D. Emerson of 126 West Seventy-third Street, Manhattan, in command, the 368th will entrain from here tomorrow under orders issued by Major Gen. Hanson E Ely. Of seventeen local reservists who will form the regimental officer group, in addition to Colonel Emerson, two are lieutenant colonels, three are majors, five captains, three first lieutenants, and three second lieutenants.

They are Lieut. Col. Paul McLoud and William C. Lancaster, Majors Roy F Bossey, Samuel B. Ballard and Leonard Messigman; Captains Charles A. Thomas, Roger B. Stevens, Valentine Anderson and Edwin H. Corlett; First Lieutenants Abraham G. Silverman, Saul C. Gordon and Ludwig A. Jauss, and Second Lieutenants Edward Stone, George H. Tilson and Eugene P. Mortenson.

TO BUILD WOMAN'S HOTEL.

Nurses Plan Eight-Story Clubhouse in Brooklyn to Cost $800,000.

The new clubhouse of the Nurses' Club of Brooklyn, Inc., endorsed by resolution of the Medical Society of the County of Kings, will in reality be a "women's hotel" to cost about $800,000, Mrs. Walter E. Prince, President of the club, declared yesterday.

The plot, already purchased, 86 by 147 feet, on the southwest corner of Washington and Greene Avenues, will be the site of the eight-story building, containing a swimming pool, auditorium and 240 sleeping rooms, she said.

The architects are Turner & Bowden. It is expected that construction work will start early this Winter. The project will be financed by an issue of stock that will be floated.

KNIGHTS TEMPLAR PARADE.

35,000 March for Five Hours Through Detroit Streets.

DETROIT, July 17 (AP).—Under a scorching sun a great peace-time army of 35,000 Knights Templar of the United States paraded for five hours through downtown Detroit today. Half a million persons witnessed the spectacle.

It was the high spot of the conclave of this branch of Masonry and the plumed hats, flashing swords and glistening uniforms of the marchers presented a scene that brought cheers from the onlookers.

Following a three and a half mile route that led from the Masonic Temple through downtown streets and under a $100,000 jeweled arch and passion cross over Woodward Avenue, the marchers carried the banners of commanderies from every State in the Union and Canada.

Queens Taxpayers Sold.

The Cosmopolitan Development Corporation sold seven two-story taxpayers at 201-03 to 201-15 Foch Boulevard, near 201st Street, St. Albans, to investors represented by I. Irving Apfel. The buildings, which are on the main thoroughfare of the community, have been allowed to lie dormant for some time.

REAL ESTATE NOTES.

The formation of a Queens Borough division of the Long Island Real Estate Board will be discussed at a meeting tomorrow night in the Hotel Whitman, Shelton Avenue, Jamaica.

The buyers of the property at 39 West Eighty-eighth Street, recently sold through Cusack & Gallagher, are Bessie and John Reilly. The building is 21 by 102 feet.

REVIEW OF THE DAY IN REALTY MARKET

Deal Pending for Lease of Old Broadway Theatre on Forty-first Street Corner.

TALL BUILDING IS PLANNED

$6,000,000 Structure to Be Erected on Downtown Block—Sales in the City and Suburbs.

Tenement properties on the east side figured prominently among the Manhattan sales reported in yesterday's real estate market. Most of the deals were closed by operators who are busily engaged in assembling apartment house sites.

Only a few sales were reported closed on the west side.

Several large deals are reported pending, one of which, in the Times Square section, involves the old Broadway Theatre building on the southwest corner of Broadway and Forty-first Street.

This property, which has a frontage of 98.9 feet on Broadway, 151 feet on the south side of Forty-first Street, and 92.3 feet on Seventh Avenue, is owned by the Alurian Realty Company.

The lease is for twenty-one years with several renewals. It was sold more than a year ago by Nathan Wilson, operator, to the Keith interests, which now occupy the theatre. Contracts have been drawn for the sale of this lease to the Bricken Construction Company.

It is understood that if the transaction is closed the Bricken Company will erect a tall commercial structure on the site.

Buyers in Brooklyn were concerned mainly with dwellings which they intend to occupy.

A taxpayer group in a community near the eastern boundary of Queens was acquired by Manhattan investors who anticipate that renovating the property will expedite rentals.

Homesite buyers were active in Westchester. Several residential deals were reported in addition to the vacant land sales. Another acreage tract was assembled by developers who plan to subdivide the property for small estates.

New Jersey developers near the ocean front announce the addition of acreage to a tract upon which a building program is now under way. Other transactions involved housing properties in the more settled sections overlooking the Hudson.

Important among the Manhattan plans filed was one which called for the erection of a fifteen-story factory building on the block bounded by Hudson, Watts, Varick and Canal Streets. The land, which is owned by Trinity Church, has been leased to the Holland Plaza Corporation, Louis Satenstein, President, which will erect the structure. Frank S. Parker, the architect, estimates the cost of the building at $6,000,000.

REALTY FINANCING.

Loans Secured by Mortgages on West Side Apartment Houses.

Loans secured by mortgages on the following properties were announced yesterday:

Manhattan.

Nine-story apartment house at 11 to 17 West Sixty-ninth Street, $300,000 at 5½ per cent. to 11 West Sixty-ninth Street Corporation; D. Krasner, President; Quinlan & Leland, brokers.

Six five-story apartments at 435 to 445 West Fifty-seventh Street, $225,000 at 5½ per cent. to K. & B Realty Corporation; three-story apartment with stores at 1,275 Madison Avenue, $55,000 to Samuel Ellsberg; Downey, Richart & Haigh, brokers.

Six-story elevator apartment under construction on West 187th Street, block front between Northern and Pinehurst Avenues, $350,000 second mortgage building loan to Reskin & Gordon, subject to first mortgage of $300,000; J. K. Alliger & Co., brokers.

Three-story office building at 31 Bridge Street, $30,000 at 5 per cent. to Jules E. Bernard, owner and occupant; four-story loft with stores at 246 to 248 Fulton Street, $33,000 at 5 per cent. to E. H. & M. Realty Company, Inc.; Childs & Humphries, brokers.

Parcel at 611 West 158th Street, $210,000 to Trainer Corporation; George R. Read & Co., brokers.

Four-story store, loft and apartment structure at 240 Lenox Avenue, $25,000 at 5½ per cent. for five years to Betti Moskowitz; advanced by Title Guarantee and Trust Company.

Block front on the east side of Broadway, between 105th and 106th Streets, $800,000 first mortgage at 5½ per cent. for three years, for the Kayjen Realty Co. (Charles Mock and Emanuel Kalisch); Slawson & Hobbs, brokers.

Bronx.

Four-story warehouse at southeast corner of Crotona Place and East 171st Street, $36,000 for three years to Raymore Construction Corporation; advanced by Title Guarantee and Trust Company.

Property at northwest corner of Dyre Avenue and Lustre Street, $60,000 to Samuel Marer and Isidore Fine; George R. Read & Co., broker.

Four-story apartment house at the southwest corner of Barnes Av. and 221st St.; $40,000 loan at 6 per cent. for the Elite Construction Corporation; advanced by the Maxwell Mortgage Securities Corp.

Brooklyn.

Three-story dwelling and plot, 250 feet by 60 feet, comprising block front on south side of Estate Road, from East Fifth Street to Ocean Parkway, $22,500 first mortgage and $12,000 second mortgage for three years at 6 per cent. to Rafaelo Nardi and Sophia Casseria; J. K. Alliger & Co., broker.

Queens.

Four-story apartments on west side of Fourteenth Avenue, 100 feet north of Wilson Avenue, Astoria, $15,000 building loan for one year to Spanish Gardens Corporation; J. K. Alliger & Co., Inc., broker.

BUYS HOTEL AT AUCTION.

The Lazran Holding Corporation, plaintiff in a foreclosure proceeding against the 239 Central Park West Corporation and others, purchased the Bolivar, a fifteen-story apartment hotel at the north corner of Central Park West and Eighty-third Street at auction yesterday. The sale was conducted by James R. Murphy and was held to recover claims aggregating about $410,311. The property was sold on a bid of $1,506,868, subject to a mortgage of $1,306,868.

Other auction results follow:

BY JAMES R. MURPHY

East 117th Street, 331, 25x100.11; five-story tenement; action one; to Harry Sugarman; plaintiff, for $16,700.

East 117th Street, 333, 25x100.11; five-story tenement; same against same; due, $13,641; taxes, etc., $675; to Harry Sugarman, plaintiff, for $16,700.

Davidson Avenue, 1801-1805, 112.6x100; six-story flat; to Morris Feder and others, plaintiffs, for $100,000.

Morris Park Avenue, east side, 425 feet north of Lurting Avenue, 25x70; vacant; to Frank Hagan, plaintiff, for $2,900.

Echo Place, 415, northwest corner of Echo Park, 47x100; five-story flat; to Pauline Neger and others, plaintiff, for $65,000.

Edenwald Avenue, south side, twenty-five feet west of Edison Avenue, 25x100; vacant; to the Elwas Company, plaintiff, for $700.

East 135th Street, 437, 20x100, five-story flat, to Lena Wittman, plaintiff, for $11,500.

By JOSEPH P. DAY

West 140th Street, 271, 25x99.10; five-story tenement; Frederic de P. Foster, trustee, against Kathleen M Haynes and others; due, $13,100; taxes, etc., $1,250; to George F. Foster Jr., for $23,000.

Boston Road, northwest corner of Grace Avenue, 95.2x91.2; building; to Otto L. Herrmann for $14,000.

By WILLIAM KENNELLY

Cherry Street, 272, 26.1x143.7; five-story tenement and stores; Havens Relief Fund Society against Robert Levy and others; due, $20,697; taxes, etc., $767; to the plaintiff for $15,000.

Register's Report Indicates Good Market in the Bronx

A healthy condition in the Bronx real estate market is indicated in the report of transactions for the fiscal year ended June 30, according to Register Louis A. Schoffel, who announced the report yesterday.

During this period 36,207 mortgages were recorded in the Register's Office. These mortgages represented a total indebtedness of $272,990,800, or money loaned on Bronx property. Most of this money is used for the construction of new buildings and improvements.

This $272,990,800 in mortgage value yielded, at the rate of one-half of 1 per cent., $1,364,954.74 in taxes. The total number of transfers recorded was 19,539. In addition there were filed 42,705 chattel mortgages and 11,659 satisfactions of mortgages.

The fees for filing and recording these papers amounted to $249,291.11, which, added to $1,364,954.74 taxes on mortgages, gives total receipts of $1,614,245.85. The cost of personal services in the office for the year amounted to $193,369, leaving a surplus of $1,420,876.85.

LEASEHOLD DEALS

Manhattan Parcels Reported Under New Control

Singer & Rittner leased from the Eagle Improvement Company the twelve-story building at 134 to 140 West Twenty-sixth Street for a long term, at an aggregate rental of $750,000. Adams & Co. were the brokers.

A corporation headed by Dr. Henry Falk leased the five-story apartment house at 129 West Eighty-sixth Street for five years. The lessee, Mrs. Anna Cochran, will remodel the building into one and two room studio apartments. The Raymond P. Quinn Company arranged the transaction.

Mary A. Newman leased for a term of years the three-story dwelling at 526 West 182d Street to a client of John P. Leo and David J. Oliver.

Frank J. Cassidy has leased for eighty-four years from the United States Trust Company, as trustees of the estate of Charles Fiske Bound, a plot on the southwest corner of Forty-second Street and Second Avenue, having a frontage of 80 feet on Forty-second Street and approximately fifty feet on Second Avenue The erection of a tall business structure is contemplated upon the expiration of the present leases May 1, 1929. The rentals over the period and the contemplated building will involve $2,500,000. Arthur Rostal was the broker in the transaction.

BUSINESS LEASES.

Leases for business purposes announced yesterday included the following:

Frank Brothers Manufacturing Company, Inc., store and basement, 15,000 square feet, at 476-78 Broome Street and 62 Wooster Street, for long term; arranged for Bel-Fo Realty Corporation by M. M. Shulman Company.

E. Margulies, Inc., and Philip Kornstein, hosiery, each two stores in New York Life Insurance Company Building, on site of old Madison Square Garden; Albert B. Ashforth, Inc., broker.

Sherlea Press and Laikou Brothers Company, lofts at 245 Seventh Avenue; Perfect Bonnaz Embroidery Company, loft at 429 Sixth Avenue; Dwight, Voorhis & Perry, Inc., brokers.

Goddon & Shulman, fifth floor at 892 Broadway; Moe Kassel Company, nineteenth floor at 915 Broadway; Epstein Clothing Company, fourth floor at 12 West Seventeenth Street; David A. Bernstein & Son, brokers.

Walgreen Company of Chicago, for branch drug stores, 2,500 square feet on ground floor at 1,451 Myrtle Avenue, northeast corner of Onderdonk Street, in Evergreen section of Queens, for twenty-one years, from William Meruk; also store at southwest corner of Kings Highway and East Seventeenth Street, Brooklyn, in building under construction by Kingsway Realty Company; J. T. Kelley, President; R. M. Little & Co., brokers.

Farmers' Loan and Trust Company, eight lower floors and part of ninth in twenty-five-story 48 Exchange Place Building; Taylor, Blanc, Capron & Marsh, attorneys for bank, remainder of ninth and entire tenth floor in same building; arranged for August Heckscher by Charles F. Noyes Company, Inc., and Brown, Wheelock: Harris, Vought & Co., Inc. The leases are for two years from May 1931, at an aggregate rental of about $350,000. Basement space formerly occupied by the Equitable Safe Deposit Company is included in the lease. During its tenancy of the structure, the bank will construct a new building on its present site.

Majestic Belt Company, loft at 365 West Thirty-sixth Street; Modern Made Cloak Company, space at 150 West Thirty-sixth Street; Myer Cohen & Sons, Inc., brokers.

TRANSFERS RECORDED.

Avenue A, 1,004; Charles A. Weiss to the East River and Fifty-fifth Street Corporation.

Avenue A, 1,020; Charles R. Johnson to the East River and Fifty-fifth Street Corporation.

Avenue A, southeast corner of Fifty-sixth Street; Henry Phipps Estates to the East River and Fifty-fifth Street Corporation.

Avenue A, 1,006; Charles A. Weiss Jr. to the East River and Fifty-fifth Street Corporation.

Avenue A, 1,008-1,010; George Hutchinson to the East River and Fifty-fifth Street Corporation.

Avenue A, 1,012; Charles A. Weiss Jr. to the East River and Fifty-fifth Street Corporation.

Avenue A, 1,024; M. McKenzie to the East River and Fifty-fifth Street Corporation.

Avenue A, 1,016; M. McKenzie to the East River and Fifty-fifth Street Corporation.

Avenue A, 1,018; M. McKenzie to the East River and Fifty-fifth Street Corporation.

Avenue A, northeast corner of Fifty-fourth Street; Lewis M. Courten to the East River and Fifty-fifth Street Corporation.

Fifty-fifth Street, 502 East; Roulhac Anderson to the East River and Fifty-fifth Street Corporation.

Fifty-fifth Street, 504 East; Roulhac Anderson to the East River and Fifty-fifth Street Corporation.

Fifty-fifth Street, 503-505 East; Henry Phipps Estates to the East River and Fifty-fifth Street Corporation.

Fifty-fifth Street, 506 East; M. McKenzie to the East River and Fifty-fifth Street Corporation.

Fifty-fifth Street, 507 East; Wm. H. Bailey to the East River and Fifty-fifth Street Corporation.

BUILDING PLANS FILED.

Bronx.

Morrison Av., north side, 290 feet north of 172d St.; two two-story brick tenements; Nicolo Gulato, owner; V. Della Feurca, architect; cost $24,000.

Longfellow Av., northeast corner of Seneca Av.; one-story brick garage, 100x200 feet; Wepon and Glass Building Corporation, owner; Charles N. Whinston and Brother, architects; cost $50,000.

169th St., north side, 21 feet west of Walton Av.; one-story brick market; Louis Mehlman, owner; Louis Leining, architect; cost $12,000.

176th St., southeast corner of Undercliff Av.; two four-story brick dwellings, 21x60 feet; Grand Terrace Court Corporation, owner; George W. Swiller, architect; cost $32,000.

Lafayette Av., northeast corner of Bryant Av.; one-story brick stores; Alfis Building Corporation, owners; Bates, Heindsman & Franklin, architects; cost $25,000.

235th St., north side, 275 feet east of Rapier Av.; two two-story brick dwellings and garages; Ford Houses and Housing Corporation, owners; Moore & Landsiedel, architects; cost $20,000.

Mulford Av., east side, 400 feet south of Morris Park Av.; two-story frame dwelling; William M. Fisherman, owner and architect; cost $10,000.

APARTMENT HOUSES SOLD IN MANHATTAN

Various Transactions Reported Yesterday in Apartment Properties.

Nathan Wilson, operator, purchased the five-story tenement house at 1,495 Third Avenue, between Eighty-fourth and Eighty-fifth Streets, which is now leased to the Sterling Piano Corporation. The property was purchased from the 1,495 Third Avenue, Inc., George W. Liebman, Treasurer. Byrne & Bowman were the brokers.

The five-story flat at 1,349 Second Avenue, adjoining the southwest corner of Seventy-first Street, has been sold by Edwin E. Tanzer, broker, for M. Marchesili to the Dorome, Inc. Frank Schwartz was co-broker in the deal.

Solomon and Rebecca Topper disposed of the four-story tenement house at 931 Second Avenue, between Forty-ninth and Fiftieth Streets, to Otto V. Fleischman. O. O. Offenberg & Co. and Maurice Wertheim were associated as brokers. This was the first sale of the property in twenty-seven years.

After an ownership of a few weeks, the Alliance Realty Company sold, through Edgard C. Sternlight, broker, to an investor, the five-story tenement house at 329 East Forty-sixth Street. The same broker sold for Mrs. A. Nichelson the five-story house at 336 East Thirtieth Street to an investor. This was the first transfer of the property in forty years.

Joseph Milner Company, Inc., sold for the Wenbeach Realty Corporation, L. Wenner, President, to A. Geller, the five-story building known as 674 Ninth Avenue, being fifty feet south of Forty-seventh Street. The property is under a net lease which expires in 1930.

Hazel D. Grant, through John A. Mullen, sold to Harry H. Kutner, 552 East Eighty-sixth Street. This is a corner lot 25 by 100 feet on Eighty-sixth Street and East End Avenue, in the heart of the new Carl Schurz Park development. This is the first transfer of the property in a quarter of a century.

Louis J. Boury sold to Julius Segal, Brooklyn, investor, the six-story brick building at 10 Cedar Street, between William and Pearl Streets. This was the first sale of the property in sixty years. The Martin Real Estate Company negotiated the deal.

The Peter Doelger Brewing Company, owner of the two tenements at 243 East Eightieth Street and 1,543 Second Avenue, purchased the intervening five-story flat at 1,545 Second Avenue from Thomas Lester Hurley.

John J. Meehan, Inc., have sold for Robert Fant the five-story building at 51 Columbus Avenue, near Sixty-second Street and opposite the new Cadillac Service Building. The property, a fifteen-family building, was sold to the Columbus Avenue Corporation, represented by Jerome T. Nolan.

J. W. Gerrish Co., Inc., sold for Rose Heinrich to S. & Z. Realty Corporation, Louis Schwartz, President, 307-11 East Seventy-seventh Street, adjoining the northeast corner of Second Avenue, 50 by 100 feet, a six-story flat. The parcel was held at $130,000.

Frank Schwartz sold to J. Schneider 405 East Eighty-first Street, between Avenue A and First Avenue, a five-story tenement.

OTHER MANHATTAN SALES

Deals in Business and Other Parcels Reported Yesterday.

The Hale Desk Company sold through the Duross Company, as broker, the former United Wine & Liquor Company building at 321-323 West Thirteenth Street, a seven-story loft building. The structure occupies a plot 45 by 103 feet and will be altered by the purchaser for occupancy. The Hale Desk Company recently leased a new building at 531-535 West Thirty-seventh Street through the Herbert McLean Purdy Company, brokers.

The Radican Realty Company and M. Mangle sold the site at 329-333 East Twenty-second Street to the Rosedew Construction Corporation for improvement with a four-story garage. Thomases & Platzner were the brokers.

M. C. Berg, Inc., and Joseph J. Schlesinger, operators, bought from Mrs. Harriet Louise Britton the four-story house at 21 West Seventieth Street. The property was held at $60,000 and this was its first sale since 1896. The buyers will alter the building for apartments.

Brown, Wheelock-Harris, Vought & Co. have sold to Frederick A. Burlingame an apartment of eleven rooms and four baths, consisting of an entire floor, in the 100 per cent. cooperative apartment now under construction at 139 East Seventy-ninth Street by the Edgar A. Levy Construction Company Inc., from plans by Harry E. Warren.

Mrs. Nelson H. Henry has purchased through Gaines, Van Nostrand & Morrison, Inc., an apartment in the cooperative building to be erected at 40 Fifth Avenue, corner of Eleventh Street.

BRONX PROPERTIES SOLD

New Dealings in Improved and Unimproved Holdings

As a site for an apartment house with stores, the plot of 50 by 100 feet on the east side of Crosby Avenue, 175 feet south of Zulette Avenue was sold to the H. & E. Holding Corporation. John Caulway was the broker in the transaction.

A plot of four lots on the east side of Gunther Avenue, 175 feet south of Neried Avenue, has been purchased by an investor through the Alfiere Realty Company, broker.

The Brell Corporation purchased a plot 109 by 100 feet on the east side of Bronx Boulevard, 148 feet north of 232d Street, through the Houlihan Exchange, broker.

Aron Weinberger sold to a client for investment the vacant plot on the east side of Whitlock Avenue, 500 feet north of East 149th Street, size 300 by 100 feet, held at $45,000.

The Schulte Real Estate Company, Inc., purchased from Stephano Castellano vacant property at the northeast corner of Metcalf and Watson Avenues, at the intersection of Soundview Avenue, containing about seven lots. The parcel was held at $550000, and it is reported that negotiations are pending for a resale to a builder for improvement with a taxpayer. The brokers in the transaction were Al D. Phelps & Co.

BROOKLYN TRADING

Yesterday's Deals in Business and Residential Properties

A three-story and basement brick dwelling at 46 Fort Greene Place, between De Kalb Avenue and Fulton Street, was sold by Isadore Malvin to a buyer who will occupy. The Bulkley & Horton Company was the broker.

Kings Builders sold a one-family house at 1,446 East Sixty-fifth Street to Mary A. Stock through Ohnewald & Denlinger.

DEALS IN NEW JERSEY

Sales of Properties in State as Reported Yesterday

Samuel Gleisch of New York sold a two-family dwelling at 7 Dietz Place, North Bergen, to Amanda and Timothy Riordan of Union City. The seller bought the house last May from John Pederson, a Jersey City builder, who plans to erect houses on all the available Dietz Place frontage. The houses are of frame construction, on lots 25 by 100 feet.

J. I. Kislak, Inc., the broker, also sold for Herman F. Hinrichs of Weehawken a two-story brick house for two families at 10 Lincoln Place, Weehawken. The buyer, George W. Wagner of Hoboken, will occupy half the house. The property was held at $15,000.

The developers of Colonial Terrace at Asbury Park bought thirty acres on the south side of Asbury Avenue. Thirty new homes are planned for the tract before the end of the season. Three hundred acres of the development are on the north side of Asbury Avenue.

WESTCHESTER SALES

Transactions in the County as Reported Yesterday

Mark A. Noble, a stock broker, sold a frame residence with one-acre plot on Kemeys Avenue and Revolutionary Road, Scarborough-on-Hudson. The buyer, G. Everett Hunt of New York City, will alter the house and occupy it as an all-year residence. Adjoining estates are owned by H. J. Slaker and F. R. Pierson.

Fish & Marvin, the brokers, also sold four lots in North End, Scarsdale, for the estate of William J. Robb and the Guaranty Trust Company. William E. Ogston, Inc., the buyer, will erect two houses on the plot.

Walter J. Thomas and Otto Faesler bought homesites in Crestwood Gardens, on the Bronx River Parkway, Yonkers, from the Homeland Company. Charles Wiessenberg and Lee Morton bought from the same company plots on Farragut Parkway, Hastings-on-Hudson.

C. Laudido bought a plot 50 by 100 feet on the north side of McLean Avenue, Yonkers, through William J. Sherry.

George J. Knell sold his residence at the corner of Euclid and Prospect Avenues, Ardsley, on a plot 116 by 200 by 50 feet. Phineas Lewinson acted as attorney for the buyer.

Gutherie Shaw sold fifty-one acres fronting on the new Hutchinson River Parkway in White Plains to Leonard H. Davidow and associates of Manhattan. The property fronts for more than 2,000 feet on the parkway and 1,200 feet on West Street. It was held by the Shaw family for more than nine years. The new owners plan to open up the tract within a year or two for small estates, with one to three acres of ground for each house. The parkway will be opened to traffic this Fall. Prince & Ripley, Inc., the brokers, arranged last week the sale of sixty-three acres on the Parkway and Kenilworth Road to Walter J. M. Donovan.

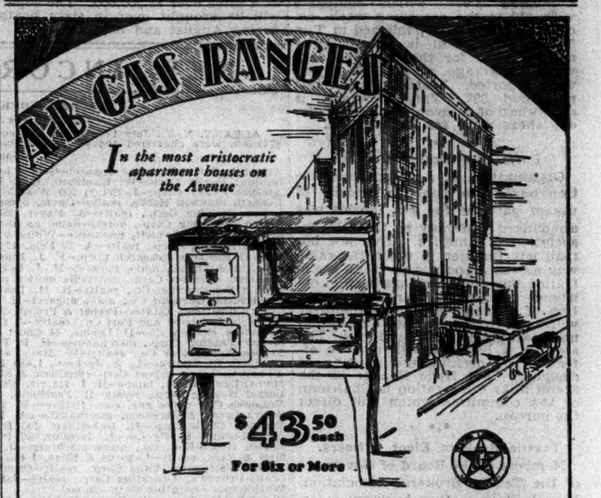

A-B ENAMELED GAS RANGES possess the ultimate in good taste, combined with sturdy construction and perfect performance . . . the most satisfying ranges you can buy. Choice of fifty models, $25 to $400. Lifetime service is guaranteed all owners, builders and managers . . . Terms can be arranged.

J. ROSE & CO. INC.
114 WEST 39th STREET, NEW YORK Phone Wisconsin 8915 | PLANE & ACADEMY STS., NEWARK, N. J. Phone Mitchell 4290
SERVING OWNERS AND BUILDERS FOR 43 YEARS

MANHATTAN. MANHATTAN.

DEMPSEY BUILDING
1261 Broadway Cor. 31st St.
Entire second floor with frontages on Broadway — 6th Ave. and 31st Street
Also Offices and Show Rooms from 200 sq. ft. up
1261 Broadway John P. Peel Co. Penn. 9276

MORTGAGE LOANS.
S. A. ISRAEL
475 Fifth Ave. Ashland 3703
IS IN THE MARKET FOR GOOD 2nd MORTGAGES REAL ESTATE.

REAL ESTATE AT AUCTION.
A. James B. Murphy Auction
The NATIONAL CITY BANK of New York as executor of the Estate of LENA M. MILLER has instructed us to sell at AUCTION to the highest bidder the SOUND BEACH, CONN., RESIDENCE located on Oak Grove Avenue, northwest corner of Ford's Lane, on lot 75x144 300 FT. FROM LONG IS. SOUND and comprising 9 rooms and bath. Sale to be held on premises 3 P. M. Saturday, July 28 EASY TERMS
Edwards, Murphy & Minton, Attys., 26 Liberty St., N. Y. City
SEND FOR DETAILED BOOKLET. To see the property: Motor on Boston Post Road to Sound Beach Ave. to Oak Grove Ave., left to property.
James R. Murphy INCORPORATED
Real Estate Auction Specialist
217 Broadway Whitehall 3330

REAL ESTATE.
FOR LEASE
Industrial buildings of various sizes and types of construction, with space to suit; connections with all trunk lines entering the Port of New York. Lighterage facilities.
NEW YORK DOCK COMPANY
44 Whitehall Street, New York
Phone Bowling Green 9120.

MANHATTAN.
LOFT
906 BROADWAY
(N. E. Corner 20th St.)
16,000 sq. ft.
Fully sprinklered
High ceilings
Immediate possession
BING & BING, INC.
119 West 40th St. Penn 4180
or your own broker

STORES
1140 BROADWAY
Large mezzanine and basement
Size—20' x 105'
1150 BROADWAY
with mezzanine, basement and double show-windows
Store—17'8" x 40'
Mezzanine—17'8" x 8'6"
Both stores have unusually high ceilings and are located directly at entrances to tall, fireproof, sprinklered buildings of the highest type.
Bing & Bing, Inc. • 119 W. 40th
Penn 4180 • or your own broker

HIGH CLASS OFFICES
MODERN UP-TO-DATE BUILDING
As Low as $30 per Month
198 BROADWAY
Immediate Possession
Perfect North Light

Business Property SPEER Management Sales, Leases
REALTY & OPERATING CO., Inc.
Offer the Following Well Located BUSINESS PROPERTIES FOR LEASE
STORE & BASEMENT
18,000 Sq. Ft.—15,000 Sq. Ft. MAY DIVIDE
BUILDING 6-STORY & BASEMENT
75x100
2 Elevators, Sprinkler, Steam Heat
LOFTS—10,000, 9,200 & 7,500 Sq. Ft.
Reasonable Rents—Long or Short Leases
140 East 34 St. Caledonia 9958

386 FOURTH AVENUE
is a 20 story building recently completed for executive offices and salesrooms at the northwest corner of 27th Street, across from the New York Life Building.

If your landlord offered to cut your rent one-half would you accept?

Of course he can't do it in the crowded office sections Uptown and Downtown, for where land costs more, rentals must be higher. Many well known firms have moved to

386 Fourth Avenue
N. W. Corner Twenty-seventh Street

Where they are enjoying the same facilities and equipment as before, at much less rent, and what they are saving in rent is so much additional net . . . Visit 386 Fourth Avenue; see for yourself what it offers in facilities, light and convenient arrangement. Then ask us about the rent. You will be agreeably surprised, whether you want a whole floor or a small office.

Full Commission to Brokers

ALBERT B. ASHFORTH, Inc.
12 East 44th Street Phone Murray Hill 1100

MORTGAGE LOANS. MORTGAGE LOANS.

2nd MORTGAGE MONEY

Always Available

In Amounts from

$10,000 to $500,000

Junior Financing

for Suitably Improved Properties in All Parts of Greater New York, Westchester, Connecticut and New Jersey

Fair Appraisals, Quick Decisions, Reasonable Rates, Close Cooperation with Brokers

UNION MORTGAGE BOND COMPANY, *Inc.*

340 Madison Ave., N. Y. City

Westchester Headquarters: 144 Main St., White Plains

APARTMENTS FOR SALE OR TO LET APARTMENTS FOR SALE OR TO LET.

THE PAULDING

1349 Lexington Avenue

5-6 Rooms & 2 Baths

ALSO

Doctor's Suite 7 Rooms

Immediate or October 1st

RHINELANDER REAL ESTATE CO.

31 Nassau St. Rector 4371

Renting Agent on Premises

MANHATTAN.

TO LET

123 East 57th Street

For particulars address
John R. Hill, 130 East 57th St., N. Y.

Business Properties HESS INC. Algonquin 2700

LONG ISLAND.

IDEAL HOME

on the North Shore of Long Island—55 miles by motor from the heart of New York City.

Estate 11½ acres; unobstructed water view from every part; over 300 feet of actual shore front.

Large Colonial house, well back from road, 80 feet above water; wide porches, both screened and open; fireplaces in living room, dining room and library, 6 master bedrooms, 4 baths and 4 fireplaces. Servants' rooms and bath on 3rd floor.

Two electrically driven oil burners, steamheating plant, independent electric water supply system, concrete garage, stable with accommodations for 6 horses, harness room, saddle room and two living rooms and toilet. Concrete cottage, 7 rooms and bath. Grounds beautifully planted; fruit trees, shade trees and fine shrubbery.

Inspected by permit only.

John Boyle Jr., Attorney

225 Broadway, New York City
Telephone Whitehall 4081

WESTCHESTER.

FOR SALE

Westchester County

5 acres near Harmon

10-room house with wonderful view of Hudson River

Near Albany Post Road

Water, gas and sewer

Joseph P. Day

67 Liberty St. New York City

NEW YORK STATE.

For Sale

75 Acres

on main highway

on Erie Railroad,

at Bullville

West of NEWBURGH

Fine for Gasoline Station

Price only $20,000

Joseph P. Day

67 Liberty St., New York City.

APARTMENTS FOR SALE OR TO LET.

Unfurnished—East Side.

The **Alrae**

37 East 64th Street

A New Residential Hotel

1-2-3-4 ROOMS

Furnished or Unfurnished

Leasing for Immediate or October occupancy at attractive prices.

Venetian Restaurant

Rhinelander 0200.

67 Park Ave.

(N. E. corner 66th St.)

15 STORY BUILDING

2-3 & 4 LARGE ROOMS

With 1 and 2 Baths. $1,600 up.
Open Fireplace. Supt. on Premises

Ralph V. Wechsler

1457 BROADWAY. WISCONSIN 7100

145 East 49th St.

Close to Lexington Ave.

Apartments of

3-4 Rooms & Bath

Possession Oct. 1st.

CRUIKSHANK COMPANY

Rector 4100 141 Broadway

or Supt. on premises.

Unfurnished—East Side.

71 Washington Square

New 16-Story Building

Housekeeping Apartments

2-3-5 Rooms

Electric Refrigeration
Woodburning Fireplaces
Garage Facilities
Very attractive rentals

Reservations may be made for October 1st

Gaines, Van Nostrand & Morrison, Inc.

41 5th Ave. Stuyvesant 1180

1435 LEXINGTON AVE.

4-5-6-7 ROOMS

1-2-3 Baths

from $1800

Service and equipment comparable to best Park Ave. standards.
Large room and closets.
Wood-burning fireplaces. Representative on premises or phone PLAza 6712

Brokers fully protected

84th, East 124

(Bet. Lex. & Park Aves.)

Modern elevator apartments

4 Rooms (Ground floor)
Suitable for doctor or private use

4 Rooms (6th floor)

5 Rooms (2nd floor), 2 baths

6 Rooms (9th floor), 3 baths

All large, light and attractive rooms at reasonable rentals.

See Supt. on premises or owner

BELROSE REALTY CO.

871 Madison Ave. *Phone Caledonia 2940*

Unfurnished—West Side.

A Million Dollars' Worth of View!

Light, air, sunshine, trees, green grass—peace and quiet—that's what you get *in addition* to a fine apartment when you live in the new

10 West 77th St.

just west of Central Park and *fronting directly on the beautiful park of the Museum of Natural History.*

Come and see the charming

6 & 7 Room Suites, 3 Baths

now renting for September occupancy.

You will be charmed by the

2 and 3 Room Roof Bungalows

each with 500 feet of roof terrace.

Two doctors' suites also available

L. J. Phillips & Co

AGENTS

148 West 72nd Street

TRAfalgar 9300

MR. STURGIS, Representative at Building.

74th, West 245

Between B'way & West End Ave.

Ideal Central Location.

3, 4 & 5 Rooms

Large, light and modern

Choicest apartments in this section.

Well worth seeing.

See Supt. on premises or owner.

HARRY GOODSTEIN

271 Madison Ave. *Phone Caledonia 8960*

420 West End

N. E. corner 80th St.

Very Attractive Apartments

6 & 7 ROOMS—3 BATHS

LIGHT ON ALL SIDES

Modern in Every Particular

WM. H. WHITING & CO.

41 Park Row Cortlandt 5900

26 Washington Sq. North

Facing the Park

Apartment of

2 Rooms & Bath

Possession Oct. 1st

CRUIKSHANK COMPANY

Rector 4100 141 Broadway

1 LARGE ROOM BATH

Choice Roof Apt. (10th floor)

74th, 245 West

(Between B'way & West End Ave.)

Ideal location. Rent $75 per month.

See Supt. on premises.

APARTMENTS FOR SALE OR TO LET.

Unfurnished—West Side.

Presenting—

244 West 72nd

New Building near Broadway

2~3 ROOMS

Housekeeping Apartments

6-Room Bungalow Apt.

3 BATHS

Occupancy about Aug. 1st —Leasing from Oct. 1st

{RENTALS $1200 UP}

Special Features:

Electric refrigeration
Dining alcoves
Light all around
Fifth Avenue busses pass door
Express subway station

Renting Agent on Premises

Slawson & Hobbs

MANAGING AGENTS

Endicott 7240

162 West 72nd Street

322 Central Park West

Overlooking the Park at 92nd Street

6 Rooms

on the Fifteenth Floor

Wood burning fireplaces
Spacious galleries 7x16 ft.
Living room 14x23 ft.
Dining room 14x18 ft.
4 high speed elevators.
Three Baths.

Also one 8 Room Suite on the 15th floor and a Doctor's Apartment on the Street floor.

Agent on Premises Daily and Sunday

Slawson & Hobbs

MANAGING AGENTS

Endicott 7240 162 West 72nd Street

168 WEST 86th ST.

7-6 ROOMS

3 Baths

Living room 23x16
Spacious closets...
6-Room Roof Apt.
Representative on premises or phone PLAza 6712

Brokers fully protected

Unfurnished—Westchester.

Pelham, N. Y.

Pelbrook Hall

Modern Elevator Apartments

3 to 6 Rooms

Well-planned, high-type apartments in Westchester's most attractive suburb. 1 minute from station. Private park, children's playground, tennis courts. Artesian well water. $30 and up.

JOHN T. BROOK CO., Owner-Manager

Pelham, N. Y. Open evenings. Pelham 1020

Mortgage Loans.

A TITLE AND GUARANTY COMPANY will consider mortgage loans up to 75% of property valuation. BROKERS PROTECTED. Federal Realty Service Corp. 12 East 41st St. Tel. Lexington 8600.

WE HAVE MONEY.

For first and second mortgages; quick action. Seymour M. Sweet, Inc., 512 Atlantic Av., Brooklyn. Triangle 2897.

SECOND MORTGAGE fund, any amount, reasonable; liberal building loans; tier payments. Allitzer 292 Madison Av. Caledonia 7023.

PRIVATE mortgage funds for first and second; consider colored and specialities Henry Weil, 38 Park Row Cortlandt 0586

ATTORNEY has funds for first and second mortgages. Brokers protected. Victor K. D. Ross, 475 5th Av.

FUNDS for first and second mortgages Yates & Gary, 51 East 42d St New York Vanderbilt 1712

MORTGAGE money available; prompt action. Harry Kohn, 1,220 Lexington Av. Atwater 1593.

CHEAP 1ST AND 2D MORTGAGE MONEY. Duross, 67 7th Av. Watkins 5000.

Mortgages For Sale.

GUARANTEED first mortgages, title insurance, on new one and two family brick dwellings and business properties; amounts $4,000 to $6,000; guaranteed to yield 6%%. Maxwell Mortgage Securities Corporation, 1,122 Broadway, New York City. Watkins 1352.

SECOND mortgages not exceeding $15,000 each, on one and two family houses; bought with own funds; prompt service; standard rates to all; brokers protected United States Kings County Bond and Mortgage Corp., 167 Remsen St., Brooklyn Tel. Triangle 0451.

SECOND, $15,000, Manhattan, 3 years; good amortization; 10% discount. W 331 Times.

Mortgage Loans Wanted.

SECOND MORTGAGE wanted by private party from private party on attractive house and plot; land one-half acre; holding property for apartment house site; one-half block from station; twenty-four minutes out in Queens North Shore; immediate. X 2407 Times Annex.

MANUFACTURING CORPORATION wishes to make a $6,000 loan from private party to be repaid in one year in monthly payments; will give as security chattel mortgage on machinery costing $23,000. W 325 Times.

Houses—Manhattan & Bronx.

97TH AV., 317—Ten rooms; will decorate to suit tenant; very cheap. Grunewald, 501 5th Av. Murray Hill 3205.

81ST ST., 332 WEST—Nineteen rooms, newly decorated; suitable furnished room business; $200 per month; Grunewald, 501 5th Av. Murray Hill 3205.

70TH, WEST—Park block, 21x102, four-story basement; steam heat; fully furnished; $4,500 cash necessary; bargain; owner must sacrifice. Sheppenfield, 329 West 72d.

Houses—Manhattan & Bronx.

11TH ST., 222 WEST.

4-story and basement, 14 rooms, 3 baths; cash $5,000; balance on mortgage. RAYMOND P. QUINN CO., 2,295 Broadway (81st). Endicott 3900.

90TH, WEST—Private house; 11 rooms, 4 baths; 3 stories; price $25,000; cash $5,000. Apply 1,230 West 72d. Sappenfield, Inc.

103D ST. (near Broadway)—Three-story dwelling to rent; immediate possession. A. Cassity, 206 Broadway, Cortlandt 0942.

113TH, WEST—Three-story and basement, 12 rooms, 3 baths, 18.6x100.11; immediate possession; bargain. Riverside 4632.

PLEASANT AV., 334—$100 month; 17 spacious rooms, 3 baths, steam, electricity; suitable for rooming house, club or settlement house. Inquire premises after 5 P. M. owner, Spring 1970.

WEST 90S—Park block, private dwelling; 4-story and basement; price $37,250; only $5,000 cash required. Cooper, 250 West End Av. Riverside 6744.

Houses—Brooklyn.

EXCEPTIONAL BARGAIN—For sale, 14-room private house, on plot 60x102, 50th St., between 14th and 15th Ave., Brooklyn; $18,000; small cash investment. Call Whitehall 5140, Martin E. Kenner.

Houses—Queens & Long Island.

DOUGLAS MANOR—Secluded, rambling, near bay beautiful old-fashioned homestead. 1988 Bayside.

GARDEN CITY (Zone A)—Builder must sacrifice two artistically designed well-built homes; built to sell for $18,500 each; will take $16,000 for quick turnover; $5,500 Title Company first mortgage; 7 large rooms, 2 baths; 2-car garage; on plots 60x146; every modern improvement. Harry B. Karter, 33 West 42d St., N. Y. Longacre 4772.

GARDEN CITY—Country homes, $12,500-$55,000; plots; rentals; inspection invited. G. M. Taylor, Inc., 7th St. Phone 1405.

GREAT NECK, L. I.

Attractive brick house, 14 rooms, all improvements; 2-car garage; price reduced to $50,000 to close estate; full commission to brokers.

George Matthews Jr., Inc., 33 East 49th.

GREAT NECK, DOUGLASTON, BAYSIDE. Our listings of better class homes are very complete; advise your requirements. I. T. McKNIGHT. 1,270 BROADWAY. GREAT NECK 27. LONGACRE 7332

HEMPSTEAD—$9,000. New England Colonial, 6-room, 2-story studio living room 12x22, fireplace, open staircase, breakfast niche, master bedroom 12x20, cedar closet, maid's suite with extra toilet downstairs, finest materials; 2 blocks from station; completely "of period," built under supervision Vice President large finance corporation; $20 month covers carrying charges and reduction of principle. Mr. Bernhardt, Room 204, 245 Broadway.

QUEENS VILLAGE, L. I.—Cheap new one-year, two-story frame stucco cottage; all improvements. Phone Bryant 0243.

SACRIFICE $13,500 my nearly new English home and garage, having purchased larger house same neighborhood; $500 cash, balance terms to suit; contains 9 beautiful, large rooms, living room, studio type, with big open fireplace; balcony, 20 ft. ceiling; tiled bath, kitchen and lavatory; hot water heat, oil burner, &c., all new and modern; grounds 60 ft. by 100 ft. with private waterfront; deep water anchorage, private bathing beach, convenient to everything, choice section, 28 minutes to Penn. Station, New York. See my agent, T. C. Card, Freeport Bay Estates, corner Carman and Bedell Sts., Freeport, L. I. Tel. Freeport 3200.

TO SETTLE estate, will sacrifice superb Dutch Colonial centre hall house; plot 5,000 square feet; restricted residential park; near depot; 25 minutes Manhattan; near golf courses, schools, stores; large rooms; parquetry; fireplace; spacious sun parlor; fine fixtures; tiled bath and tiled kitchen; guaranteed copper roof; best material; finest construction; this $16,000 home for $12,750; $1,000 cash, $50 month principal; booklet on request. McNeece, Corn Exchange Bank Building, Sutphin Boulevard, opposite main Jamaica Long Island Station. Phone Jamaica 8010, daily. Sundays, evenings.

$12,750 BUYS beautiful $15,000 house of Spanish architecture in Jamaica's finest restricted hill section, view skyline of New York; twenty minutes Manhattan; large plot, pavements, winding avenues, every conceivable modern improvement; fireplace; parquetry throughout; $500 contract, $500 deed, $83 month principal. McNEECE, Corn Exchange Bank Bldg., Sutphin Blvd., opposite main L. I. station; daily evenings, Sundays. Phone Jamaica 8010. Call, write or phone for beautiful illustrated catalogue.

ARTISTIC ENGLISH COUNTRY HOME. IN NEW YORK CITY IN PRIVATE RESIDENTIAL PARK ON LONG ISLAND SOUND.

7 rooms, 2 baths, sun parlor, garage. 24 minutes from Penn Station. Near station, club, private pier. New, never occupied, rare bargain. Seen by appointment only. ALFRED N. WILLIAMS. 509 5th Av., N. Y. Vanderbilt 6644.

WONDERFUL opportunity to secure beautiful solid brick English Tudor home, Parkway Gardens, private park, "Jamaica's new Forest Hills"; designed by best architects; day's work construction; most skilled artisans; open fireplaces; oak floors; large rooms; tiled bath, plate glass shower; tiled kitchen; brass plumbing; slate roof; garage; sewers, pavements; this $11,500 property will be sold for $9,500; $500 cash, $600 deed. Phone Republic 5378.

SEASHORE BUNGALOW located on the South Shore of Long Island, only 45 minutes from New York by fast electric trains; five rooms and bath; gas, water and electricity; paved streets and sidewalks; private bathing beach; 3 minutes to railroad station and business section; can be bought with $250 cash, balance like rent. C. M. BUTLER, 5th floor, 421 7th Av. Chickering 5772.

OAK LOG LODGE, modernized, in oak grove, near Massapequa entrance of Motor Parkway; three acres, about two acres cleared; 379 feet frontage on concrete road; six rooms, finished; electric lights, beautifully furnished; electric light, running water, bath, septic tank, large screened porch; price $12,500. Guy Nordman, Borough Hall, Long Island City.

MUST SACRIFICE

beautiful new 10-room Dutch Colonial house, 3 baths, 2-car garage, in exclusive Douglaston Hills; 25 minutes from Penn Station; highly restricted district; purchaser can save several thousand dollars by acting quickly; must sell immediately. Call Mr. Winters, Lexington 1540, all day.

Houses—Westchester County.

ARDSLEY.

ALL WESTCHESTER.

See Westchester without leaving Manhattan! Thousands of photos and descriptive listings of homes, estates, farms and acreage.

WESTCHESTER INFORMATION BUREAU. 100 East 42d St., New York. Lexington 6588. Send 10 cents for descriptive guide.

BRONXVILLE SECTION—A new house, English architecture, stucco and timber construction, 7 rooms, 3 tiled baths; attached garage; on irregular plot 75x90; convenient to station and school; rooms, including 3 master bedrooms and 2 baths, are large and nicely arranged; hot-water heat; open fireplace; brass plumbing, copper gutters and leaders; this is a bargain at $22,500; first mortgage $12,500.

Burke Stone, Inc., Hotel Gramatan. Telephone Bronxville 1490, 1491, 1722.

BRONXVILLE—Homes, apartments, business properties. Hope Co., 80 Palmer Av. Bronxville 4100.

CRESTWOOD—$13,000; attractive Colonial clapboard, seven rooms, tiled bath, oak floors, fireplace, extra lavatory main floor; open porch. Zangerle's Office, Crestwood; Harlem Railroad.

LARCHMONT.

In established park section, 3 blocks from station, landscaped plot 125 foot frontage; house stucco and frame, contains 30-foot living room, dining room, large open porch, kitchen and pantry; second floor, 4 bedrooms, 3 baths; open attic; hot water heat, garage; price $20,000. Chauncey B. Griffen, 595 5th Av. Vanderbilt 2354. Larchmont, 35 Post Road. Larchmont 1400.

NEW ROCHELLE (Wildcliffe Av.)—For rent, 11-room house, unfurnished, 3 baths, garage and private bathing beach. For further particiars call Chickering 3745.

NEW ROCHELLE—Modern 6-room house, attractive location, tiled bathroom, sun porch, hot water heater, lear garage; $125 month. Phone New Rochelle 3334 mornings.

NEW ROCHELLE—Attractive stucco house and garage, corner, fine condition; will sacrifice. New Rochelle 4806W.

PELHAM—An attractive home in Pelham, built of stucco, on Fidelston Road; plot 125x135; basement laundry, boiler room; first floor living room, diningroom, breakfast room, pantry, entrance hall, sun porch; second floor, 3 bedrooms, bathroom, 1 bedroom has private lavatory; third floor, 2 bedrooms, bathroom, maid's room; 3-car garage. Peter J. Tobin, Inc., 33 W. 42d St. Longacre 4435.

SCARSDALE—8 rooms, 3 baths, garage; plot 67x125; price $22,000; easy terms.

LARCHMONT—Foreclosed bargain, 6 rooms, bath, garage; plot 80x100; $2,000 down, price $11,500.

FARMELEE, 7 West 45th St., N. Y. Tel Bryant 2728.

WESTCHESTER

Before you buy ask for our 36-page illustrated booklet detailing information of each town; a valuable aid for the home seeker; mailing cost, 10 cents.

PRINCE & RIPLEY, INC. Pioneers in Westchester Real Estate. 349 Madison Av. New York City

NEW ENGLISH HOME in beautiful setting of wonderful trees; 3 unusual rooms; 3 bathrooms, lavatory, first floor; open porch; 2-car garage; built day labor; can be secured from owner at right price. 210 Lyncroft Road, New Rochelle. Telephone 10117 before 10 mornings or after 7 evenings.

MUST SACRIFICE cozy new house, designed by prominent architect; 6 rooms, sun parlor, hot water heat, detached garage; all modern improvements; 32 minutes out; nice neighborhood; price $12,500, easy terms. O'Connor, 9 West 40th St. Bryant 2725.

Houses—Westchester County.

LEAVING city; must sell at once, my seven-room brick house, two baths, all improvements, on large corner plot; $2,500 down; price $15,500, balance like rent. G 284 Times.

Houses—Rockland County.

COMMUTING HOMES: hour out; healthiest section; farms plots, acreage; business locations; opportunities. Apply Kirchner, Realtor, Tappan, N. Y.

Houses—New York State.

SIX-ROOM COTTAGE.

Unimproved; brook; 2-car garage; picturesque old mill; fruit trees, about 4 miles to R. R. station, Harlem River Division; 35 miles from New York; $3,750; brokers protected. G. F. Archer, 10 East 42d St. Vanderbilt 5084.

OVER 100 acres, 10-room Colonial residence; private lake on property; less than 100 miles distant. G. F. Archer, 10 East 42d St. Vanderbilt 5084.

100 ACRES, 1,000 feet of brook; 50 miles distant; old Dutch cottage; 2 fireplaces; $325 per acre. G. F. Archer, 10 East 42d St. Vanderbilt 5084.

Houses—New Jersey.

BERGEN COUNTY—A big surprise awaits every family that reads our free illustrated booklet about $7,950 Sunshine Homes in the new community; Sunshine City on Wood-Ridge Heights; it is the most complete piece of literature ever gotten out on the subject of home ownership; you'll enjoy it. Sent on request. Charles H. Reis, Inc., Wood-Ridge, N. J.

RIDGEWOOD, N. J.—One of the best buys in Ridgewood; new 7-room brick house, tiled bath and kitchen, brass plumbing, fireplace, hardwood floors, 2-car garage; lot 52x150; $12,000; terms. Allabough, 39 North Broad St., Ridgewood, N. J. Tel. 3166.

RIDGEWOOD—New 6-room house, all improvements, tiled bath and kitchen; 10 minutes to depot; exceptionally fine neighborhood; lot 50x175; special price $10,800; easy terms. Allabough, 39 North Broad St., Ridgewood, N. J. Tel. 3166.

RUTHERFORD, Bergen County, N. J.—Free picture list houses for sale and rent. Write Van Winkle Co., Rutherford, N. J.

Houses Wanted.

WANTED to rent one-family house with the following requisites: Location, West Bronx, 170th to 200th St.; 2 baths, garage, up to date; little plottage on quiet street; will pay good rental; two-year lease from October. Write A. Wasser, 206 Magnolia Boulevard, Long Beach.

LONG ISLAND—Wanted, to rent, six or seven room house with garage; will go out as far as Flushing. Write particulars to Mrs. A. Downing, 1 West 67th. Apt. 410.

SMALL two-family or single house in the Bronx, near Jerome Av. Herbert A. Sherman, 41 East 41st St.

Summer Homes and Camps.

Staten Island.

REDUCED RENTS—Seashore furnished three-room bungalows; 35 minutes from Broadway, fare 13 cents; gas, electricity, improvements; safe bathing. Address Room 2007, 225 Broadway, City.

Queens & Long Island.

BELLE HARBOR—Eight-room house; garage; eight weeks; $650. Belle Harbor 1661.

BLUE POINT—To let, furnished, cottage; all improvements; four bedrooms; half mile balance of season. M. J. de Beer, Madison St.

DEER PARK BUNGALOW, 5 ROOMS.

On plot 40x100; full price $1,795, small down payment, balance monthly like rent. Owner, 145 West 42d St., N. Y. 1st floor.

HUNTINGTON BEACH.

Here is a real bargain for a quick buyer; small Summer bungalow, on double plot, four rooms, running water, &c.; private bathing beach; full price $2,500, easy terms. HALL & RULAND, 101 Park Av. (41st St. entrance), N. Y. City. Phone Caledonia 5065 or Huntington 2190.

LONG BEACH—Newly furnished 6-room apartment, garage, 157 West Walnut, between station, ocean, $1,000; 6-room house, Hudson St., $600. Telephone Sturm, Long Beach 440.

NASSAU POINT, Cutchogue, L. I.—Furnished 9 rooms, bath, sleeping porch, 2 screened porches; garage with shower bath; all improvements; 150 yards from Peconic Bay Woodlands; balance season, $500. Telephone Rector 2299.

SEA CLIFF—Handsome residences at water, thirty foot piazza, $450 to $1,200; comfortable cottages, $250. See Miss Everitt.

SOUTHAMPTON—Ocean bathing, quaint log cabins prettily furnished; good beds; refined; references; $14 weekly up. Hills Colony.

SPANISH STUCCO BUNGALOW.

5 rooms at Deer Park, all year home, heat and electricity; full price $4,200, small down payment, balance monthly like rent. Owner, 145 West 42d St., N. Y. 1st floor.

TUCKER COTTAGES, modern, beautifully situated, near water, completely furnished, for five or six people; $25 weekly. L. Tucker, East Quogue, L. I., N. Y.

Westchester.

FOR RENT—Lake Oscawanna, 800 feet above the sea; bathing, boating and fishing; running water, electricity, telephone and all city improvements; fully furnished bungalow, $200; a few larger ones, some with 3 bedrooms and bath at very much reduced rents. Wanagru Realty Corporation, 207 West 79th, New York.

New York State.

CATSKILL (near Woodstock)—Two furnished bungalows, private, secluded, convenience; high altitude; balance season; $150-$200. W 116 Times.

MOUNTAIN COTTAGES, furnished, ideal location, conveniences; $100 per month. Mrs. A. J. Kaercher, Wawarsing, N. Y.

STONEBRIDGE LAKE in the Taconic Mountains; four-room furnished camp with electricity and running water; screened porch; altitude equal to Saranac; $25 per week. F. J. Hallinan, West Stephentown, N. Y.

New Jersey.

PATERSON—Spend a quiet, cool Summer; beautiful, up-to-date home in suburb of Paterson; all improvements, including shower and large rooms; three-car garage; 20 minutes to New York; peaceful and quiet place for children; immediate possession. Phone Sherwood 1038.

SPARTA—Furnished bungalows, 5-6 rooms, bath; swimming; $65-$75 month. Rogers.

Connecticut.

WESTPORT—Studio-cottage on river; shade trees, garden; seclusion; modern equipment; garage; convenience. Box 239, Saugatuck.

Massachusetts.

CAPE COD—For rent, month of August. Cape Cod house, 8 rooms, furnished; on State highway; near water. Inquire N. Dixon, R. F. D., Orleans, Mass.

CAPE COD (Provincetown Harbor)—7-room cottage, furnished; on beach; safe bathing; August. J. B. Scott, Grafton, Mass.

TO LET—Very desirable 7-room Summer cottage with garage; situated on Cape Cod; restricted neighborhood; picture sent out on request. Apply W. P. B., 94 State St., New Bedford, Mass.

Vermont.

LAKE RESCUE (Ludlow)—Fully furnished cottage; boat, bathing; beautiful location; rent Aug. 4, Sept. 4, $135. Piper, 17 Battery Place, New York. Whitehall 1220.

Summer Homes and Camps Wanted.

FURNISHED house wanted by Christian adults; near ocean; 3-5 bedrooms; to middle September; commuting distance New York City; state terms. 130 N. Y. Times Brooklyn Branch.

FOR MONTH August, completely furnished 7 rooms; commuting distance Long Island; give full particulars. F 636 Times Downtown.

Lots—Manhattan & Bronx.

BENSON AV.—75x100, approximate; half block Westchester Square subway station; next to new 6-story elevator apartment; will subordinate to builder. Edward B. Shanahan, 16 Westchester Square. Telephone Westchester 7631.

RIVERDALE—Two highly located lots, 50x140, for residence, on Fieldston Road; terms arranged. Owner, 5,493 Fieldston Road.

PLOT 21st NEAR 7th AV.

Bargain, size 98x100, less than two thousand front foot. LOUIS SCHRAG, INC., 132 WEST 23rd.

BUILDERS—100-FOOT PLOTS.

East 85th, $1,525 foot, southern exposure; 100th-Madison, $1,850 foot; brokers protected. FURST, 167 East 86th. Atwater 4642.

Lots—Staten Island.

CLOVE ROAD—2 lots, $600 each; easy terms. G 864 Times Downtown.

2 FINE LOTS, near park; $450 each, $20 cash, $10 month, to reliable people. G 863 Times Downtown.

Lots—Queens & Long Island.

HUNTINGTON—The finest building plot in town, 75x200; best section; close to water; charming view; private beach; all improvements; price $3,000. Charles E. Sammis, Inc., 333 New York Av., Huntington, N. Y. Telephone Huntington 1400.

LIDO BEACH.

EXCEPTIONAL BUILDING PLOT FOR SALE.

adjoining famous Lido golf course, within stone's throw of exclusive Lido Club Hotel and ocean; suitable for residence, large enough for apartment house or hotel; satisfactory terms can be arranged with right party. W 333 Times.

Lots—Queens & Long Island.

MASSAPEQUA, L. I.—Business lots immediately; bargain. F 281 Times.

PECONIC BAY—Shore front lots, opposite Shelter Island Heights; wonderful bathing, boating and fishing; beautiful scenery; convenient terms. PECONIC BAY ESTATES, INC., 250 Madison Av., New York. Telephone Vanderbilt 8210.

CORNER PLOT, HUNTINGTON BEACH

Comprising 3 lots on Main Road, with 120 feet of road frontage, cleared level land, beautifully situated in this thriving Summer colony, improved with running water, electricity and telephones; Private bathing beach; desirable neighbors; Title guaranteed; Price $1,000, only $200 cash, balance 3 years to pay. An unusual bargain for immediate sale. P. E. Ruland, 101 Park Av., (41st Street entrance) N. Y. City. Phone Caledonia 5065.

COMMUNITY ASSOCIATION

desires to meet a few American families interested in a plot or bungalow in the Town of Huntington; boating, bathing, fishing, beautiful trees; $75 cash, $10 monthly; will help to build. Secretary, R. B. 33 N. Y. Times Brooklyn Branch.

MUST BE SOLD.

Have a few ¼-acre plots; price $750; $75 monthly; will subordinate; private beach, streets, water, electricity; satisfied clients are my recommendations. R. B. 31 N. Y. Times Brooklyn Branch.

CORNER LOT, 82x20, for sale or rent; ideal location for gasoline station or lunch wagon; on Grand St. extension; 2 blocks from Williamsbridge. For particulars call Esplanade 9343.

Lots—Westchester County.

SCARSDALE.

Real bargain, plot 60x115, on beautiful wooded and improved street; station; price $2,400; cash $500; balance easy terms; no brokers; write only Owner, 18 Archer Drive, Bronxville, N. Y.

PLOT 100x100 overlooking large lake; wonderful Summer location; beautiful views; adjoining railroad station Harlem Division N. Y. Central direct to Grand Central; bathing, boating, fishing; full price $675; easy terms. Muller, 37 Eastern Parkway, B'klyn.

PLOT 60x100, near station and school, 1¼ hours from 42d St., bathing, boating and fishing; full price, $295; easy terms. W 396 Times.

Lots—New Jersey.

SEASHORE LOTS—JERSEY SHORE.

Near or on waterfront; build your Summer home; commute by boat to New York, 75 minutes; wonderful sandy beach in the making; lots seven minutes from pier as low as $300. Address Owner, 16 Mechanic St., Red Bank, N. J.

OPPORTUNITY—125 lots, $6.25 each; ideally located main highway; title guaranteed; high, dry. 33 West 42d, Room 841.

Lots Wanted.

WANT Bronx lots, west of Broadway. Edward Robey, 155 West 72d St.

Farms and Acreage—Long Island.

PORT WASHINGTON—Three acres of waterview property with private waterfront rights; will sell in one parcel or subdivide at prices 40 per cent. below the market and on easy terms; the chance of a lifetime to make an investment; must be seen to be appreciated. J. Edward Breuer, 45 Cutter Mill Road, Great Neck, L. I. Phone Great Neck 2100.

OPPORTUNITY FOR ONE DESIROUS OF DEVELOPING AN ESTATE TO PURCHASE 80 ACRES WITH 5,800 FEET OF ROAD FRONTAGE. 5,000 FEET ON JERICHO TURNPIKE; ADJOINS PROMINENT ESTATES. CHAS. W. WALKER. 66 MAIN ST. HEMPSTEAD 3541.

Farms and Acreage—Westchester.

FARMS, ACREAGE, LAKE FRONTS. WILLIAM MENGEL, 37 WEST 57TH. PENNSYLVANIA 4812. BROKERS PROTECTED

Farms and Acreage—New York State.

WE offer our service to locate for you choice farms in Westchester, Putnam, Dutchess County or within commuting distance from New York; our representative will call for your requirements on request. REIS REALTY CO. Martlez Bldg., Martine and Lexington Av., White Plains, N. Y.

Farms and Acreage—New Jersey.

20-ACRE FARM, near attractive Sussex County Lake; ideal Summer home; good house, electricity, barn, orchard; on good road; $6,000; easy terms. W. J. Lockwood, 18 West 34th St., N. Y. C. Phone Penn. 6390.

800 FEET RIVERFRONT.

Bungalow 6 rooms, improvements; all furnished; 6 acres; large poultry house, tools, Ford car; old age compels sacrifice; $6,600, terms. See EDWARD W. LINTNER, 25 East Main St., Freehold, N. J.

Real Estate for Exchange.

BRONX—Income property, equity $10,000, for one-family house, Brooklyn; small cash or mortgage. W 944 Times Downtown.

CHAUTAUQUA, N. Y.—Hotel, 40 rooms, ready to open; for small farm 80 miles New York city. Owner, 311 Cookman Av., Asbury Park, N. J.

SARATOGA SPRINGS—beautiful estate, forty acres, free and clear, $60,000; Consider Manhattan apartment about $75,000. Residence or two families. Graute, 213 East 17th.

FOR EXCHANGE, best improved property in City Poughkeepsie, gross rental $60,000 yearly, in exchange for New York City business property or cash. What have you to offer? Room 412A, 1,500 Broadway.

WILL trade equity of $50,000, in Corner property, on prominent uptown Av., for free and clear country property, Long Island or Westchester preferred. Apply to owner, V 749 Times Downtown.

$160,000 EQUITY—over Bond Issue, new fur centre loft; shows $21,000 net after amortization and interest. Will exchange for apartment equity. Principals only. Chas. A. LaBoo, 2323 Broadway.

$45,000 EQUITY—4-story factory, 50x100 on 100x100 plot; balance unimproved; ideal section Brooklyn; will add cash. Jacobs, 315 Central Park West.

$35,000 EQUITY Manhattan apartment; want free and clear; strangers need not send full particulars. F 629 Times Downtown.

SEDAN, 5-pass, new, and cash for white or colored tenement or suburban lots; loans on lots. Columbus 5430.

Apartment Houses.

Manhattan & Bronx.

30TH ST. (between 1st and 2d Ave.)—80x100; two cold-water tenements; rent $6,800; price $68,500; net mortgage $37,500; all cash; owner going abroad. Leifer, 1,182 Broadway. Ashland 0071.

86TH, WEST—Two 12-stories, rent over $200,000; on mortgage; cash required $100,000; 25 per cent. returns; principals only. Samuel Davis, 475 5th Av. Ashland 5820.

WASHINGTON HEIGHTS—Five-story new law, 50x100; all improvements; rent $14,000; small cash, good terms; consider smaller property and cash. Werstein, 1,476 Broadway.

$15,000 CASH buys 25-family corner opposite park; all improvements; average $9.35 room; rents $12,800; price $80,000; 10 year second mortgage; shows 25%. Sweet, 352 E. 149th St. Mott Haven 5056.

TO MAKE MONEY.

Of all bargains this is the best; high-class apartment house; right location; filled with good people; $4,000 cash; nets $4,000 yearly. FELPETO, 11 West 42d, New York City.

FOUR TIMES RENT—Harlem flat, rents $6,600; all improvements; $10,000 equity; all cash required; principals only. Chas. A. DuBois, 2,823 Broadway.

BUILDERS—100-FOOT PLOTS.

East 85th, $1,525 foot, southern exposure; 106th-Madison, $1,850 foot; brokers protected. FURST, 167 East 86th. Atwater 4642.

$10,000 CASH buys 65-footer, 3s-4s; average $17.50 room; 10 years old; rents $18,000; price $94,000. Sweet, 352 East 149th. Mott Haven 5056.

BARGAIN—21-family, modern, three 4s and one 5 on floor; rents $10,050; fully rented; opposite park; only $85,500. Pierson, 2,203 3d Av. Melrose 5143.

CHANCE LIFETIME—Lease fine corner elevator apartment house, rent to lease only 36 per room. Browning, 1,860 Broadway.

LEASE, elevator house, 100% rented; excellent income; going Europe. TT 472 Times.

Apartment Houses Wanted.

RESPONSIBLE PARTY looking for several good leaseholds. W 345 Times.

Buildings and Factories.

Manhattan & Bronx.

VARICK ST. 111-115, N. W. corner of Broome next to Holland Tunnel, six-story loft bldg.; dimensions 63x90; 21 years' lease; after ground floor for responsible tenant. Irving Ruland & Co., 360 Madison Av.

WASHINGTON ST., 461—For rent, building, 2 blocks vehicular tubes; 7 floors, 40x80; sprinklers; newly equipped. Walker 6950.

KEY TO SECOND AV. CORNER.

A 5-story tenement with store, fronting on 2d Av. and forming an L around the corner; well rented; good mortgages. Principals only. JOSEPH MILNER COMPANY, INC. 235 Madison Av. Ashland 4110.

Buildings and Factories.

Manhattan & Bronx.

MIDTOWN MANHATTAN

For sale, five-story fireproof warehouse; high ceilings; 50x90 ft. X 3472 Times Annex.

GARAGE 75x100, Harlem River Terrace near Fordham Road; sell or exchange. STEINMETZ, 1,095 E. 180TH ST.

Brooklyn & Long Island.

LONG ISLAND CITY.

50,000 TO 100,000 SQ. FT. SPACE. IMMEDIATE OC

Telephone Lackawanna 1000.

APARTMENTS TO LET—FURNISHED AND UNFURNISHED

70 cents an agate line; 75 cents Sunday.

Apartments Furnished—Manhattan.

Apartments of One, Two Rooms.

9TH, 29 WEST—Two rooms, bath, kitchenette; $90 month until October. Bartlett.

11TH, 66 WEST—2-room apartment, cool and attractive; $95. Stuyvesant 8742.

50TH, 356 WEST (Chelsea district)—Two rooms, kitchenette and bath; new, completely furnished; $65, two months. Chelsea, 7461.

50TH, 47 EAST—Attractive large rooms, kitchenette; redecorated; $18 weekly; also beautiful single rooms, $10-$14. Lexington 10312.

50TH, 27 EAST—New hotel apartment, two rooms, fireplaces; $110 month up; also others; special Summer rates. Ashland 0957

52D ST., 24 EAST (GRAND UNION HOTEL)—Two-room suites and bath, $25-$28-$30-$32 weekly; full hotel service. Caledonia 5541.

53D, 18 EAST.
Two rooms, bath.

40TH ST., 130 EAST.
CONCORD PERSHING HOTEL.
1 AND 2 ROOM SUITES.
Furnished with simplicity and elegance.
Service Pantries; Hotel Service.
RESIDENT MANAGER. ASHLAND 9580.

42D ST., 351 WEST.
West of 8th Av.
COMMODORE CLUB HOTEL.
New 21 story building for men and women.

Rate $14 weekly up.
Bedroom, living room combined; kitchenette, bath, electricity; maid service; restaurant.

43RD ST., 341 WEST (HILDONA COURT).
Elevator apartments, 1-2 rooms, bath, showers, kitchenettes; all newly furnished; $18 weekly up. Longacre 2560.

46TH, 71 WEST—Charmingly furnished 2 rooms, kitchenette, bath, $70; exceptional. Duffy.

47TH, 152 EAST—1-2-room kitchenette apartments, neatly furnished, fully equipped; by week or month. Apply premises.

48TH, 319 WEST (Hotel Belvedere)—Large bed-living room, with bath, closet and serving pantry, completely furnished, as low as $25 per week; full hotel service.

48TH, 37 WEST—Worth investigating; clean, cool, comfortable; double; complete bathroom; $20.

50TH, 75 WEST—Attractive living room, 11x32; bedroom, dinette, bath; parlor floor; $30 weekly. Circle 3909.

50TH (444 Madison)—Cool, quiet, large two-room apartment; piano; $35. Plaza 9864. King.

50TH, 55 WEST—Attractive one-room, bath, kitchenette; $16 weekly. Circle 3909.

51ST, 213 WEST—Attractive one or two rooms, bath; elevator; switchboard; restaurant.

54TH, 24 WEST—Charming apartments; attractive furnishings; one airy room, $17-$20.

55TH-7TH AV.
THE REGAL—MODERN ELEVATOR APARTMENT HOUSE; NEATLY FURNISHED; MAID, VALET SERVICE; ONE ROOM, BATH, $20 WEEKLY; TWO ROOMS, $25 WEEKLY UP; REFERENCES.

55TH, 347 WEST—3 rooms, bath; kitchenette; southern exposure; attractively furnished; fireproof building; sublet at concession. Superintendent.

55TH ST., 33 WEST—One and two room suites; furnished; weekly or monthly rate; restaurant. Circle 6859.

55TH, 12-56 WEST—One and two high-class apartments; reasonable rent.

56TH, 103 WEST (Rehearer Studios)—Two large rooms; eastern, southern exposure; one flight; telephone; $85.

57TH, 104 EAST—2 rooms; all modern improvements; exclusive residential section; $123.

57TH ST., 240 WEST—Two rooms, bath, maid service; $20 weekly up.

58TH ST., 117 WEST (HOTEL SEVILLIA).
Special Summer Rates.
One room and bath, $75 per month.
Two rooms and bath, $125 per month.
Attractively furnished, complete service.
Excellent Cuisine. Circle 5500.

60TH ST., 18 EAST—One, two rooms, bath; special rates day, weekly, month, year. San Jacinto Hotel.

60TH, 30 EAST (Hotel La Salle)—Nicely furnished 2-room apartment for Summer.

61ST ST., 10 WEST—HOTEL PASADENA. COLUMBUS 7130.
Attractive one and two room suites.
Some Kitchenettes.
Weekly, $17.50 up; daily, $3 up.
Special Summer monthly rates.

61ST, 33 EAST—Two rooms, kitchenette and bath; nicely furnished; Oct. 1; $65. All day Wednesday. Gerity.

66TH, EAST (Madison)—2 rooms, kitchenette; attractive; elevator; reasonable. Supt. Rhinelander 8300.

67TH, 27 WEST—Two-room studio, bath, grand piano; Summer rates; single.

69TH, 140 WEST—Large and airy outside apartments; 1 room, $90; monthly; 2 rooms, $165 month. Spencer Arms Hotel.

69TH, 245 WEST—2 rooms, kitchenette, bath; $85 month; complete housekeeping.

7TH-71ST (Broadway) (Sherman Square Hotel)—Largest and most attractive midtown hotel: single rooms, $17.50 weekly, for two persons $21; parlor, bedroom and bath, handsomely furnished, one or two persons, $35 weekly; transient rate, $2.50 up per day; full hotel service; high-class restaurant. Endicott 8400.

71ST ST, 243 WEST END AV. (N. W. corner)—The Cardinal, if you are looking for first class apartment hotel accommodations, take one of the finest one-room suites to be released at very low figure; master room, serving pantry, bath, foyer, maid service and good closet space; nice furnishings if desired. See Mr. Hoffman day or evening.

71ST ST. AND BROADWAY—ATTRACTIVELY FURNISHED 2-ROOM SUITES WITH BATH AND SHOWER, $150 PER MONTH AND UP. ALSO, LARGE ROOMS WITH BATH AND SHOWER, $100 PER MONTH; FULL HOTEL SERVICE. HOTEL ALAMAC. ENDICOTT 5000.

71ST ST., 228 WEST.
Two rooms sublet for Summer at per cent. less than yearly rate. Hotel Robert Fulton.

72D, 116 WEST (THE SUSSEX).
2-ROOM SUITE, NICELY FURNISHED, WITH BATH AND SHOWER; SUITABLE FOR 3; $120 MONTHLY; KITCHENETTE FACILITIES FOR PERMANENT GUESTS; ONE-ROOM APARTMENT, PRIVATE BATH, $75 MONTHLY, INCLUDING FULL HOTEL SERVICE; STRICTLY FIREPROOF; HIGHLY REFINED; ALSO WEEKLY RATES; ATTRACTIVE CONCESSIONS TO OCT. 1, WITH ONE-YEAR LEASE.

72D ST., 126 WEST (HOTEL NOBLETON)—FURNISHED 1, 2 OUTSIDE ROOMS, PRIVATE BATHS; EVERY TRANSIT LINE (72D ST. SUBWAY) PRACTICALLY AT DOOR; WEEKLY RATES, SINGLE ROOMS $12-$15; ROOMS, $22.50 UP; EXCEPTIONAL HOTEL SERVICE. ENDICOTT 4500.

75TH ST., 46 WEST—Will sublease my attractively furnished living room, bedroom, roof garden, bath, kitchenette; $125. Kendall.

75TH, 5 WEST—Attractively furnished apartment; real kitchen; immediate possession; exceptional; $70.

76TH, 232 WEST (Hotel Willard)—Rooms with private bath, $2.50 per day; living room, bedroom, bath, $4 up. Endicott 6000.

76TH, 304 WEST—Beautiful living room, bedroom, kitchenette; river view; maid; $115.

77TH ST., 50-56 WEST.
HOTEL MANHATTAN SQUARE.
They are beautiful and with kitchenette.
1 ROOM, BATH, $17.50 WEEKLY.
2 ROOMS, BATH, $30 WEEKLY.
See them before you close elsewhere.
The values cannot be duplicated. Prices include refrigeration; full hotel service.

76TH, 127 WEST—Two beautifully furnished rooms; Ampico piano; bath, kitchenette, refrigeration; maid and hotel service. Endicott 8847.

76TH, 201 WEST (Hotel Lucerne)—Rooms, with private bath, $2.50 up per day; two rooms, with bath, $4 up. Endicott 7100.

81ST ST., WEST—2 large rooms and bath, handsomely furnished hotel apartment overlooking park; sublet for 6 months; reasonable rental. Phone Collier, Trafalgar 2000.

300 WASHINGTON ST., BROOKLYN

The New York Times has an office at this address where Help and Situations Wanted and all other classified advertisements for insertion in The New York Times may be placed.

The New York Times publishes a greater volume of high-grade classified advertising than any other New York newspaper.

74TH ST., 23 EAST.
Suites of 2, 3, 4 Rooms
Furnished or Unfurnished.
Hotel Service.
RESTAURANT VOLNEY.
Immediate or October Possession.
WILLIAM T. BLAIR, Resident Manager.

Apartments Furnished—Manhattan.

Apartments of One, Two Rooms.

61ST ST. AND COLUMBUS AV. (HOTEL ENDICOTT)—PARLOR, BEDROOM AND BATH; $25 PER WEEK.

61ST, 3 EAST—Handsomely furnished two-room apartment; delightfully cool; Summer rental.

64TH, 324 WEST (HOTEL RANSBY)—TWO ROOMS, BATH, SERVING PANTRY; COOL; RESTAURANT.

67TH, 323 WEST (Riverside)—Two beautiful front rooms, bath, separate kitchenette, $90.

68TH, 316 WEST—Sublet one-two rooms; exceptionally cool; Summer rental; immediate.

68TH, 260 WEST (Broadway-West End)—Newly renovated; 1-room apartments, kitchenettes, private baths, $20 and up.

69TH (1,140 Park Av.)—Beautiful two rooms, tile kitchen, bath; elevator; $100.

70TH, 310 WEST—Large living room, kitchenette and bath; street floor; couple or two gentlemen.

70TH, 37 WEST—Spacious one-room, kitchenette; private bathroom; comfortably furnished.

92D (1,285 Madison Av.)—Beautiful double room, kitchen; also single, $7; improvements.

97TH, 50 WEST—Beautiful two rooms, $85; one room $60; kitchenette, service.

98TH ST., 305 WEST.
HOTEL SCHUYLER ARMS.
Two rooms, bath, kitchenette, maid service, linen, gas, electricity, china: $20 weekly.

100TH, 309 WEST—Two exceptionally large rooms; private bath, kitchenette; reasonable.

107TH, 312 WEST—Just completed, smartly furnished one-two room apartments, kitchenette.

113TH, 546 WEST (near Broadway)—Two-room apartment beautifully furnished; maid service.

CENTRAL PARK WEST, 225 (corner 82d St.) (The Alden)—Quick sublets at considerable saving; we have two one-room, new apartment hotel suites to lease at very reasonable prices; master room, serving pantry with refrigeration, foyer, bath with shower and splendid closet space; maid service included. See Mr. Leisch, day or evening.

GREENWICH VILLAGE—Charmingly furnished, large, cool 2-room apartment; convenient subway express; $65 monthly. Phone evenings, Chelsea 6836.

GREENWICH VILLAGE—Studio, large room, private bath, fireplace; $40. Walker 2948.

LEXINGTON AV., 603—Single and double rooms, nicely furnished; use of kitchen; $6 up. Apply John F. Rowland, 621 Lexington Av. Plaza 1858.

MADISON, 807—Attractive two rooms, bath; all improvements; $18 weekly; $65 month.

PARK AV., 15 (Apt. 12D)—Until October, living, bedroom, bath and kitchenette, or unfurnished. Telephone Cortlandt 6347.

RIVERSIDE DRIVE, 51 (at 77th St.)—Two rooms, new building; every modern requirement has been anticipated; maid service if desired; short or long lease.

ST. NICHOLAS, 1,649 (193d)—Attractively furnished two large rooms, kitchenette, front; beautiful section; reasonable; immediate. Superintendent. Billings 7888.

WASHINGTON APARTMENT HOTEL, 3,040 7th Av corner of 122d St.—Newly furnished and decorated one and two room suites with kitchenette, shower, bath, $40 to $100, with maid service; restaurant; best value in city; near all transportation lines; bus passes door. Cathedral 1670.

WAVERLY PLACE, 122—One-room apartment, fireproof building, 10th floor, $30 per month. Apply Superintendent.

Apartments of Three, Four, Five Rooms.

57TH AV., 178—3 room, kitchen, 1 flight up; Summer; $70. Murray.

36TH, 136 EAST—Three delightful rooms, kitchen; unfurnished, $150; sacrifice; furnished, $135.

51ST, 6 WEST—High-class elevator apartment for rent. Apply premises.

55TH ST., 101 WEST—Sublet my cool, attractive, housekeeping apartment; unusual, exclusive; reference. Wolfe, Circle 5074.

55TH, 145 WEST—Beautiful 3-room apartment, handsomely furnished, centrally located, southern exposure; restaurant. Apply at building, apartment 9C, or telephone Mr Jones, Vanderbilt 5825.

55TH, EAST—Delightfully cool apartment: entire floor; 2 large rooms, kitchen, bath; gorgeously furnished. Present, 555 Madison Av.

57TH, EAST (Sutton Place)—Cool 4 rooms, bath, river view; rent $50 month if furniture purchased. Wickersham 2912.

58TH ST., 118 WEST—Four large rooms, real kitchen; superior service. See Superintendent. Circle 10214.

58TH, 120 WEST (8th)—Sacrifice, Summer, three large, cool rooms, bath. Park.

66TH, 138 WEST—Five beautiful rooms, completely furnished, ground floor, private phone; to be seen between 2-7 P. M.

68TH ST., WEST—2 rooms, kitchen; radio, piano; elevator; $100. Susquehanna 4698.

69TH, 248 WEST—Three rooms, kitchenette, bath; $80; complete housekeeping.

70TH ST., 137 WEST—Attractive 2 rooms, bath, kitchen service; $60, summer rate; references. Phone 11-4, Endicott 1242.

70TH, 308 WEST—3 rooms, 2 bedrooms, kitchenette, elevator, bargain, $110. Endicott 1277.

71ST, 325 WEST—3-4 rooms, furnished; reasonable; high-class elevator building.

72D ST., 116 WEST—THE SUSSEX.
3 and 4 rooms, nicely furnished, light and airy; 2 and 3 baths, shower and kitchenette facilities; reasonable rent; also unfurnished; attractive concession to Oct. 1 with 1 year's lease.

79TH—Exceptional bargain, 4 spacious rooms, 2 bedrooms; southern exposure. Trafalgar 7293.

86TH, 328 WEST—4 rooms, brand new, completely furnished; Oriental rugs. Sunt.

90TH, 102 WEST—Five rooms, housekeeping, redecorated, parquet floors; $90 monthly; references.

91ST, 260 WEST—Three large, airy rooms, handsomely furnished, all improvements; $110.

92D, 201 WEST—Beautifully furnished 3-room apartment, large, airy; complete kitchen; high-class elevator apartment house. Rosenman.

97TH, 9 EAST—SUBLET BEAUTIFUL COOL 2 CHAMBERS, KITCHEN; $160. SCHUYLER 0997.

98TH, 305 WEST (SCHUYLER ARMS)—3-4 rooms, bath, kitchenette, maid service, linen, gas, electricity, china; $30 weekly.

98TH (West End)—5 rooms, corner, 2 baths. Riverside 3656 after 7:30.

114TH, 609 WEST (6)—Three exceptional rooms, bath, kitchenette; accommodates 4; reasonable.

147TH, 510 WEST—5 rooms, bath, telephone, third floor, front; complete housekeeping.

181ST, 728 WEST—Nicely furnished 4-room apartment; elevator house. Apply Supt.

183D—Three light rooms, modern apartment, $85 monthly; excellent building, nicely furnished, radio; American tenants. Blaine, 1958 Kellogg.

183D ST.—Living room, bedroom, bath, complete kitchen, $85; immaculate, newly furnished; subway one block. Blaine, 1958 Kellogg.

BANK ST., 53—Attractively furnished, overlooking garden; always cool; real kitchen; sacrifice to right person; references. Watkins 9611.

RIVERSIDE DRIVE, 610 (136th)—Five beautiful outside rooms facing Hudson; $125. (28).

WEST END—Exceptional bargain, 4 rooms, 2 bedrooms, dinette; $115. Trafalgar 8414.

FOR SALE—Beautifully furnished three-room housekeeping apartment; concert grand piano; Oriental rug, handcarved furniture; also antiques; ideal location. Call Trafalgar 7854 for appointment.

Apartments of Six Rooms and Over.

86TH, WEST—Beautiful apartment ideally situated, overlooking Hudson; every accommodation; sacrifice until October. Trafalgar 9362.

RIVERSIDE DRIVE, 420 (Apt. 11D)—Sublet spacious 7 rooms; 3 baths; furnished, unfurnished; overlooking Hudson; concession from Oct. 1. Call Mr. Bennett, Hanover 5427.

Apartments of Miscellaneous Rooms.

187—Furnished Unfurnished—181st. APARTMENT RENTING CO., INC., 167 West 72d St. Endicott 1278.

15TH, 105 EAST—One room, kitchenette, bath, $60; 3 rooms, $75. Supt.

57TH ST., 225 WEST
THE WILSONIA.
APARTMENTS OF UNUSUAL CLEANLINESS
AT VERY REASONABLE RENTALS.
Two rooms, bath and kitchenette, $70 up; three rooms, bath and kitchenette, $90 up; completely furnished; telephone and elevator service; maid service if desired; no objectionable or questionable tenants; reference

72D ST., 112 WEST—NEWLY DECORATED SUITES, 2 ROOMS AND BATH, $25 PER WEEK; 3 ROOMS AND BATH, $35 PER WEEK; FULL HOTEL SERVICE; LOCATION CONVENIENT TO EVERYTHING. HOTEL HARGRAVE. ENDICOTT 4800.

72D ST., 157 EAST (The Lexington)—1-2-3 rooms, furnished or unfurnished; maid service available; restaurant on premises. Apply Mr. Merritt on premises. Open evenings.

Apartments Furnished—Manhattan.

Apartments of Miscellaneous Rooms.

50TH, 240 WEST (Brentmore), corner Broadway—Attractive one, two, three rooms, reasonable.

80TH ST. (ON CENTRAL PARK WEST)—BEAUTIFULLY FURNISHED, LARGE, 2-ROOM SUITES, $125, $140 AND $150 PER MONTH; ALSO A FEW 3-ROOM SUITES; OVERLOOKING TWO BEAUTIFUL LAKES IN CENTRAL PARK. HOTEL PETER STUYVESANT SCHUYLER 1350.

93D, AT MADISON AV. (HOTEL ASHTON)—A REAL HOME! ATMOSPHERE, ASSURING YOU COMFORT WITHOUT EXTRAVAGANCE; CLOSE TO CENTRAL PARK, 5TH AV. BUSES, SURFACE LINES, &c.; SINGLE ROOMS AND BATH, $18 TO $13.50; DOUBLE ROOMS AND BATH, $15 TO $22.50; DESIRABLE 2 AND 3 ROOM OUTSIDE SUITES, $22 TO $45; WONDERFUL VALUE. PHONE SACRAMENTO 9300.

96TH ST. (720 West End Av., N. E. corner)—The Marcy; new building; three choice sublets at substantial savings; one, two and three rooms in highest type modern apartment hotel; serving pantry, foyer and exceptional closet space; maid service included; very fine furnishings if desired. These are very unusual bargains. See Mr. Comptom.

100TH ST. AND MANHATTAN AV.
3 rooms and bath, $15 weekly.
4 rooms and bath, $16 weekly.
5 rooms and bath, $18 weekly.
6 rooms and bath, $20 weekly.
TELEPHONES IN EVERY APARTMENT.
Completely furnished for housekeeping; all modern improvements; convenient location. Army 215 Manhattan Av. (108th). Academy 1647.

110TH ST. AND COLUMBUS AV.
High-class 1, 2 and 3 room apartments, equipped with kitchenette for housekeeping. $60 monthly and up.
Also weekly rates. References essential.
TELEPHONE IN EVERY APARTMENT.
Apply 410 Cathedral Parkway.
Academy 0613. Open evenings and Sundays.

PETER COOPER, 130 East 20th St.—1, 2 and more rooms, furnished or unfurnished. John D. Welch, resident manager, or Sharp & Nassoit, Inc., 954 Madison Av. Telephone Butterfield 2700.

THE STANHOPE
5th Av. at 81st St.,
offers one, two, three and four room suites;
furnished or unfurnished;
immediate or October possession.
Louis XVI Restaurant. Hotel Service.
JOSEPH BIDDLECOME, Resident Manager

THE HYDE PARK HOTEL,
Madison Av. at 75th St.
2 and 3 rooms, furnished or unfurnished.
October or immediate possession.
Full hotel service.
Restaurant L'Aiglon.
James J. Wilkinson, Resident Manager.

Apartments Unfurnished—Manhattan

Apartments of One, Two Rooms.

15TH, 209 EAST—Unusual 2-room apartments, $70 to $55; references; agent on premises daily.

20TH, 356 WEST—Beautiful new apartments; 2 rooms, tiled baths; high ceilings; finest equipments; garden views; $65-$70.

30TH, 27 EAST—New hotel apartment, two rooms, fireplaces, $80 month up; also others; special Summer rates. Ashland 0957.

51ST, 24 EAST—Attractive two-room studio apartment, bath, parquet floors; concession.

40TH ST., 130 EAST.
CONCORD PERSHING HOTEL.
1 AND 2 ROOM SUITES.
SERVICE PANTRIES; HOTEL SERVICE.
RESIDENT MANAGER. ASHLAND 9580.

46TH ST., 43 WEST.
Comfortable, desirable, 2-room kitchenette and bath apartments; liberal Summer concession to good tenant; conditions very homelike. See janitor or Morris C. Hamel, agent, 1,929 Broadway. Trafalgar 6448.

51ST, 141 EAST (corner Lexington)—Two large rooms, bath, kitchenette; month; $75.

57TH, 103 WEST (Rehearer Studios)—Two large rooms, eastern, southern exposure; one flight; telephone; some furniture; $85.

58TH ST., 138 WEST—New studio apartment building; large room, serving pantry, bath, $83 up; also large room, dressing room, bath, serving pantry, $115 up. Representative on premises.

59TH ST., 210 WEST—Large, attractive room and bath overlooking park; suitable for professional use; either suites, $1,600 up.

61ST, 127 EAST—2 rooms, kitchenette, bath, fireplace; rent $90. Apply janitor.

65TH ST., 138 WEST—Studio with bath, $60; 2 rooms and bath, $75; yearly lease; immediate possession.

66TH, 18 EAST—Attractive 2-room studios; open fireplaces. Worth 7803.

69TH, 140 WEST—Large, airy, outside apartments; 1 room, $70 month; 2 rooms, $125 month. Spencer Arms Hotel.

71ST, 312 WEST—Clean, homelike apartments of one and two rooms with bath; large rooms, fine light and just off West End Av.; extremely low rents for well-recommended tenants. Apply on premises.

72D, 116 WEST (The Sussex).
Two rooms, private bath and shower, including full hotel service and kitchenette facilities; $1,200 up; nicely furnished if required; also 1-room apartment; attractive concession to Oct. 1.

72D, 252 WEST—Two rooms, bath, kitchenette, improvements. Apply Decorator, 1st floor.

72D, 252 WEST—Studio, 2 rooms. Apply Decorator, 1st floor.

74TH, 132 WEST—Entire floor, 2 large rooms, dressing room, bath; kitchenette; ample closets; roof garden; $130 concession.

75TH, 113 WEST—Studio apartments, 1-2 rooms, conveniences; $59 month up.

77TH, 315 WEST—Just completed, beautifully arranged one-room apartments, dining alcove, light housekeeping, maid service; $70-$75.

79TH (75 Riverside Drive)—Beautiful two large room apartment, tile bath; studio, living; river view, with front balcony.

85TH, 54 WEST—1 and 2 room apartments; newly remodeled house; parquet floors, tiled bathrooms, kitchenette; $75-$90.

87TH, EAST (near river)—Unusually large, outside, modern one-room, kitchenette and bath; 8 minutes Grand Central; $50 if taken immediately. Butterfield 3806; references.

90TH, 42 WEST—Ideal, large, 1 or 2 room, modernized apartments; $60.

100TH, 313 WEST—Newly decorated, large 1 room, modernized apartment; select; $70.

GREENWICH VILLAGE (15 Abington Square)—Living room, Murphy bed, kitchen-dining alcove, bath; new elevator service. Apt. 35.

GREENWICH VILLAGE—Charming bungalow apartment, 15x18; ceiling 18 feet; skylight, kitchenette, bath, fireplace, garden. Greenwich Realty. Spring 5412.

GREENWICH VILLAGE—Ones, twos; modern, hardwood floors, kitchenettes; $50 up. Spring 1415.

LEXINGTON AV., 642 (54th St.)—Two rooms, bath, kitchenette; newly decorated house.

LEXINGTON AV., 805 (62d)—Apartment, 1 large room, bath, all improvements; $60.

MADISON AV., 780—Fireproof elevator building; 2 rooms, kitchenette and bath; housekeeping. J. C. & M. G. Mayer, 347 Madison Av.

MADISON AV., 1,067 (81st)—New building, 2 rooms, bath, kitchenette; modern; $75.

MADISON AV., 760 (between 67th-68th)—2 rooms, bath, kitchenette, $70. Hughes.

PAYSON AV., 55 (near Broadway and Dyckman)—Elevator; 2 rooms; $48-$50.

WAVERLY PLACE, 123—1 room apartment; fireproof building; 10th floor; $30 per month. Apply Superintendent.

DRUMFIELD RESIDENTIAL DISTRICT
30 CHARLTON STREET
New elevator apartments, 1 and 2 rooms; folding dining units; convertible bed closets; unique kitchen equipment, simple electric. Block south of Houston St., 7th Av subway station. Phones Canal 10350, Bryant 2760.

STUDIO, north skylight, large room, bath, shower, lease, 240 East 80th.

Apartments of Three, Four, Five Rooms.

11TH, WEST—3, 4 or 5, private garden; $55 up. Spring 1415.

15TH, 105 EAST—Five rooms, $125. Three rooms, $75; high-class; elevator.

28TH, 127 EAST—Midtown section, distinctive 3 rooms, housekeeping apartments; new 9-story building; southern exposure. Representative on premises.

31ST, 23 WEST—2 newly-won rooms, kitchen; concession; $65-$75. Stuyvesant 1808.

36TH ST., 103 EAST (Murray Hill)—Three rooms, street floor; suitable doctor's residence; $2,700; unusually artistic building.

50TH, 340 EAST—Four rooms, bath, improvements; $55.

55TH, 333 EAST—Large living room, bedroom, complete kitchen, bath, entire parlor floor, private house, hardwood floors, steam, gas, radiators, gas water heater, $75; three large rooms, private hall, bath, yard, hot water, $50. Plaza 5013.

55TH, 321 WEST—Two very fine three and four room apartments in exclusive, modern house with excellent service; rooms are large and airy; priced low for immediate occupancy by desirable tenant. Apply premises.

55TH ST., 145 WEST—3-4 room apartments; large rooms; modern apartments; centrally located; reasonable rentals. Apply premises or Gaines, Van Nostrand & Morrison, Inc., 383 Madison Av. Vanderbilt 6655.

55TH ST., 118 WEST—Three and four large rooms, real kitchen; superior service. See Superintendent. Circle 10214.

Apartments Unfurnished—Manhattan

Apartments of Three, Four, Five Rooms.

60S, EAST—Superb pent-house; 4 rooms, 3 baths; living room 23x27. Edward A. Ballora, Plaza 7441.

60S, EAST—Superb pent house, 4 rooms, 3 baths, living room 23x27. Edward A. Ballora, Plaza 7441.

68TH, 23 WEST (adjacent Central Park)—New 9-story fireproof building; 3-5 rooms and dining alcove; 1 and 2 baths; exceptional layouts. Apply Supt.

71ST ST., 220 West—3 and 4 large modern rooms; furnished or unfurnished; real kitchen.

72D, 252 WEST—5 rooms, bath, roof garden, improvements. Decorator, 1st floor.

79TH ST., 170 EAST.
New building, ready for occupancy Aug. 1; 3 rooms, 1 bath; 4 rooms, 2 baths, including dining alcove, Frigidaires and all modern appointments; reasonable rental. Apply on premises or
Sharp & Nassoit, Inc., 954 Madison Av.
Tel. Butterfield 2700.

79TH (808 West End Av.)—New 15-story building, just completed, a few choice 3-4 room apartments left; doctors' suites; bungalow apartments. Agent on premises or Blourock & Co., 2,095 Broadway, at 73d. Trafalgar 8125.

79TH, 135 WEST.
3 and 4 rooms and bath, real kitchen, living room 20x20; $1,600 to $2,400.

97TH, 9 WEST—3 ROOMS; real housekeeping; kitchen; $80 up.

80S, EAST—Pent-house; 4 rooms, bath, $2,000. Edward Ballora. Plaza 7441.

81ST ST., 140 EAST (southeast corner Lexington Av.)—New 12-story building; 3, 4 and 5 room housekeeping apartments; from $1,800; dining alcoves; Frigidaires.

81ST, 204 WEST—Exceptional living room, bedroom, kitchen; elevator; $70-$85 month.

90TH, 170 WEST—Five-room apartment, bath, electric light, steam heat. Apply on premises or A. H. Mathews & Co., 14 Maiden Lane. Cortlandt 0518.

93D, 307 WEST—3 rooms; $1,300; parquet floors paneled walls, built-in tubs, white range, unusual closets.

95TH, 206 WEST—5 large, light rooms; modern elevator apartment house.

97TH, 9 EAST—Sublet lovely studio, 2 chambers, kitchen. Mabardi, Schuyler 0997.

98TH, 203 WEST—3 rooms, living room, bedroom, kitchen, bath; modern; all night elevator service. Jackson. Riverside 7165.

103TH, 72 WEST—2 rooms and bath, all latest improvements, parquet floors, paneled walls, shower bath; first floor, front; $50 month.

112TH ST., 521 WEST.
Fireproof, high class, elevator apartments; refined section; excellent service; 5 rooms, $110-$125.

113TH, 141 WEST—4 rooms, new, just finished, $60; paneled walls, built-in tubs, parquet floors, white ranges.

123D, 435 WEST—Newly decorated 4 rooms in quiet, exclusive neighborhood; immediate possession. Apply on premises.

130TH, 638 WEST (near Riverside)—3-4 large beautiful rooms, all improvements.

161ST, 505 WEST—4 large, light front rooms, 1 flight; reasonable; possession.

171ST, 550 WEST (corner Audubon Av.)—NEW BUILDING; 3, 4 rooms; $60-$80.

172D, 735 WEST, and 736 West 173d—3, 4 and 5 rooms; rent reasonable. Apply on premises or office, 135 Haven Av.

175TH, 601 WEST (corner St. Nicholas Av.)—New building; 3-4 rooms; $60-$75.

180TH, 804 WEST.
HUDSON OVERLOOK.
181st subway; elevator; attractive 4-5 rooms; select tenants; well-kept house. Mr. Walters.

180TH, 541 WEST (corner Audubon Av.)—New building; 4 rooms; $65-$70.

183TH, 648 WEST (Broadway)—3 large rooms, dining alcove; new house; $68.

187TH, 590 WEST—3-4 paneled rooms, white woodwork; first floor; $75-$85.

189TH, 540 WEST (Audubon Av.)—3-4 fine paneled rooms, tiled bathroom; $50-$65.

GREENWICH VILLAGE.
3-4 rooms, fully equipped kitchen, modern in every detail; fireplaces.
Summer rentals, $50 up.
34 Horatio St., near West 13th St.

NORTHERN AV., 68—Four rooms and bath, all improvements; reasonable. Inquire Supt.

PAYSON AV., 55 (near Dyckman)—Elevator, 3-4 rooms; $60-$85.

RIVERSIDE DRIVE (115th St.)—Sublet attractive 3-room front apartment; all rooms face Hudson; living room, bedroom, kitchen, dinette; liberal concession. Cathedral 3860.

RIVERSIDE DRIVE, 780—Attractive 4-room apartment; rent in tenant-owned and operated house; superior service. Billings 2800.

RIVERSIDE DRIVE, 780—Attractive 4-room apartment; rent in tenant-owned and operated house; superior service. Billings 2800.

RIVERSIDE DRIVE, 300—Sublet 5 rooms, reasonable rent; also doctor's apartment. See Supt.

RIVERSIDE DRIVE, 300—To sublet, four rooms; reasonable rent. See Supt.

WASHINGTON SQUARE SOUTH—Studio apartment, north light, from Aug. 1. Spring 0768.

WEST END AV. 929—3, 4 rooms; just finished; $1,500; paneled walls; parquet floors; built-in tubs.
5-ROOM HOUSEKEEPING SUITES;
Immediate possession; new building;
Maid and porter service optional;
$1,500 and up.

DEVONSHIRE HOUSE, 51 University Place, At 10th St.

HUDSON VIEW GARDENS—Very choice apartment, 3 rooms with dinette, 5th floor; elevator; all rooms with river view. Phone Billings 7562, before 11 mornings.

Apartments of Six Rooms and Over.

31ST ST., 120 EAST (between 4th and Lexington Avs.)—8 rooms, elevator, fireproof apartment; rent $2,500. Butler & Baldwin, 15 East 47th St. Vanderbilt 5015.

5TH AV., 1,136—7 rooms, 3 baths, sublease; sacrifice.

14TH, 200 WEST—Seven all-light rooms, bath, electricity, steam; $90. Durose.

20TH, 218 EAST—Six rooms, bath; all improvements—rent $70. Apply Janitor, premises, or BOHNENKAMP & SCHNEIDER, 542 5th Av. Vanderbilt 2859.

508, near Park: sublease at sacrifice; sunny, spacious six rooms, three baths; furnished or unfurnished. Murray Hill 4961.

64TH, 29 EAST—1 6-room apartment; 1 7-room apartment; sublease; sacrifice; new building.

69TH, 301 EAST—6 rooms and bath, steam heat, hot water; $45.

70TH ST., 120 WEST (near Broadway)—Modern 7-story building; 6-7 beautiful rooms, 2-3 baths; splendid layout; attractive rentals. Supt. on premises.

71ST, 342 WEST—8 enormous, light rooms, 2 master bathrooms; elevator; $175. Inquire premises or Palmer. Trafalgar 8383.

79TH, 302 WEST (adjoining West End Av.)—Best value anywhere; 6-7 rooms, bath; all light and sunny.

80TH, 202 WEST—6 rooms and bath; steam heat, hot water, electric light; $75. See Janitor, 204 West 80th.

80TH, 187 WEST—6 rooms and bath; all improvements; $75.

81ST ST., 140 E.—New 12-story bldg., 6-rm. cor. apts from $3,400; all outside rooms. Frigidaires. Open for inspection.

85TH, 78 WEST—8 rooms, bath; elevator house; all improvements; $150; also second floor, corner apartment, suitable for doctor or dentist. Supt.

85TH, 210 WEST—7 light rooms, all improvements; private hall. Apply Supt.

98TH, 220 WEST (corner Broadway)—7-8 rooms, 2-3 baths; $2,600-$2,000; decorated to suit; concession. Simmonds. Riverside 9677.

99TH, 240 WEST (corner Broadway)—6-8 rooms, elevator apartment; reasonable rent.

104TH, 242 WEST—Bright seven-room apartment; elevator; reasonable. Superintendent or J. A. Cassidy 206 Broadway. Cortlandt 6942.

106TH, 160 WEST (corner Amsterdam Av.)—Nine rooms, just finished, $150 monthly; electric, steam, parquet floors, white ranges; immediate possession; exceptionally reasonable.

107TH, 301 WEST (corner Broadway)—Seven attractive rooms, all improvements; reasonable rent. Owner on premises.

113TH, 622 WEST (Adjoining Riverside Dr.)—6 large rooms; southern exposure; beautiful river view; attractive rental. Sharp & Nassoit, Inc., 2480 Broadway. Schuyler 8200.

133TH, 535 WEST (corner Broadway)—6 and 7 rooms, modern elevator building; rent $110 to $135. Apply Supt. or Frederick Zittell & Sons, 475 Fifth Av. Ashland 2102.

150TH ST., 620 WEST (corner Riverside Drive)—Exceptionally large 6-7 rooms, two baths, all modern decorations and improvements. Phone Pennsylvania 8145.

156TH, 559 WEST—Six rooms, all improvements; elevator; $125-$135.

178TH, 598 WEST (corner St. Nicholas Av.)—Six desirable rooms, $90.

184TH, 603-605 WEST (St. Nicholas Av.)—Seven large rooms, $90.

187TH, 515 WEST—Six large, high-class; elevator; extra lavatory separate; $85.

BROADWAY, 2,178—THE WELLSMORE.
7-8-9 ROOMS—3 BATHS.
ONE 9-ROOM SUITE TO SUBLEASE, $3,000 YEAR.
Inspect at your convenience. Telephone Mr. Michaels, Resident Agent, Endicott 0213.
A. H. O'BRIEN.
250 Park Av. Murray Hill 2236.

CENTRAL PARK WEST, 80—Exceptionally desirable 6 and 9 room apartment; immediate occupancy. Apply on premises or Gaines, Van Nostrand & Morrison, Inc., 383 Madison Av. Vanderbilt 6835.

Apartments Unfurnished—Manhattan

Apartments of Six Rooms and Over.

PARK AV. APARTMENT
FOR RENT.
In one of the better apartment houses on Park Av., in the lower 80, we offer for sublease for two years a delightful apartment, consisting of eight large rooms, three baths, with 13 large closets; exceptional light and air. Wm. A. White & Son, 350 Madison Av. Vanderbilt 0204.

PARK AV., 615—7 AND 8 ROOMS, 3 BATHS. AGENT ON PREMISES.

PARK AV. SACRIFICE, SUBLET spacious 8 rooms, 3 baths, southwest exposure, exclusive building. Murray Hill 8324.

RIVERSIDE DRIVE, 51 (at 77th St.)—New 15-story building; one 7 room and 3 bath apartment on a floor, all facing Riverside Drive; wonderful view; electrical refrigeration; every modern requirement has been anticipated; reasonable rentals. Manager on premises. Trafalgar 5383.

RIVERSIDE DRIVE, 276.
(The Wendelyn, southern corner 100th)—12-story, fireproof; 10 rooms, 3 baths; overlooking Palisades; superior service, attractive rentals. Apply prem

Furnished Rooms—West Side.

110TH (Riverside)—Beautiful, cool, front room; exceptional environments; private family. Cathedral 8755.

111TH, 611 WEST (Riverside)—Attractive, cool room; refined home; references. Apt. 35.

112TH, 320 WEST (IC)—Attractive double room, running water. Gra. Cathedral 9068.

118TH, 622 WEST—Attractive cool room, twin beds; private; convenient transportation. White.

118TH, 606 WEST (53)—Beautiful, newly furnished light bed-sitting rooms, lavatories; kitchen privileges; outside suites, 2-3.

119TH, 502 WEST (Columbia)—Large, outside, reasonable; kitchen privileges, $5. Call after 8 Cathedral 10878. Summers.

123D, 7 WEST—Neatly furnished, clean, light rooms; large and small; all improvements.

123D, 416 WEST (Morningside Drive)—Large room, overlooking park, $7. Sheff.

125TH, 603 WEST—Nicely furnished room, shower & elevator; near Drive; $7. Apt. 43.

141ST, 476 WEST—Lovely, light, airy room; private; telephone; elevator; $4.50. Peters.

142D, 625 WEST—Double, single; convenient; twin beds; near Riverside; private house.

149TH, 601 WEST (32)—Single and double rooms, twin beds; nicely furnished; kitchen privileges; 95 up; elevator apartments.

149TH, 606 WEST—Beautiful large front; twin beds, kitchenette, private bath.

150TH, 554 WEST—Nice light room; conveniences; elevator. Wadsworth 6400, Apt. 19.

165TH, 560 WEST (Broadway)—Attractive outside room, adjoining bath; elevator; gentlemen. (2d.)

CENTRAL PARK WEST, 294 (90th)—Large, small rooms, modern conveniences, $7 up.

GREENWICH VILLAGE—Two connecting rooms, attractively furnished, fireplace, running water; quiet, cool; suitable two girls; $15; one small room, $6; references. Chelsea 8638.

RIVERSIDE DRIVE, 390 (110th)—Very attractive, comfortably furnished; Hudson view. Apt. 81.

RIVERSIDE DRIVE, 362 (100th)—Delightful; large view; lavatory; breakfast. Clarkson 0726. 2D.

RIVERSIDE DRIVE, 73—Large front rooms; very reasonable; Hudson view.

WASHINGTON PLACE WEST, 70. The Colburne; single-double rooms (meals). Spring 8020.

WEST END, 339 (101st) (SE)—Large, airy, immaculate room;twin beds; water; home-like; double or single. Riverside 0437.

WILL SUBLET 2 months, my room and bath in hotel overlooking Hudson, situated near 72d; $80 per month. W 321 Times.

REFINED lady, room, $5; board optional, $10; private family. Spring 1219-8186.

Furnished Rooms—Bronx

167TH—Beautiful room, facing Concourse; $35 month. Davenport 8332.

Furnished Rooms—Brooklyn.

83D, 1,983—Roomer wanted; business girl preferred; private family. Bensonhurst 6279.

HICKS ST., 150—Four minutes to Wall St., attractive front room, shower, improvements; reasonable price. Main 5429.

Furnished Rooms—Long Island.

SUNNYSIDE—Large room in well furnished apartment, conveniences, garden, tennis; business woman, couple; $10-$12; subway. Stillwell 9164.

Furnished Rooms—Miscellaneous.

RENT two furnished rooms, with sleeping porch, facing water; private home; both shore and country. P. O. Box 228, Short Beach, Branford, Conn.

Rooms Wanted.

Furnished.

ROOM on ocean, beautiful surroundings, every comfort, desired by gentleman with private family; with or without board; within commuting distance. 25 Times 165 Broadway.

MAN requires sunny room suitable for piano; $30; references. D 107 Times.

Unfurnished.

50TH TO 60TH ST. (between Madison and Park Ave.)—Business girl desires up-to-date room, unfurnished, with bath. 420 Lexington Av., Room 3020. I. Fleahe.

BUSINESS MAN wants one large, light unfurnished room and bath between 59th and 110th St., west side; apartment house only; not exceed $60 per month. E 271 Times.

Unfurnished Rooms.

87TH, 141 EAST—Large rooms, suitable two; baths; door opener; $55 monthly.

Boarders Wanted—Manhattan.

87TH, 351 WEST—French pension, $15 weekly; piano; twin beds; private bath.

90TH, 21 EAST—Immaculate rooms; southern cooking; table guests; reasonable. Rhinelander 0868.

42D, 124 WEST (Graycourt)—Single and double rooms; excellent table; refined surroundings.

50TH, 24 WEST—Beautiful single, double room; modern improvements; exceptional table. Spier.

51ST, 48 WEST—Large, small rooms, near parks; home surroundings; table guests.

114TH, 611 WEST—Real home cooking; double; $28; running water. Herman. Cathedral 8723.

NURSE will board semi-invalid or elderly lady; sunny room, splendid view, near Riverside Drive. Academy 9050.

Boarders Wanted—Queens.

KEW GARDENS, L. I.—SINGLE ROOM, ALL MEALS FROM $25 PER WEEK; DOUBLE ROOM, PRIVATE BATH, ALL MEALS FOR TWO PERSONS, $45 PER WEEK; COMPLETE HOTEL SERVICE. KEW GARDENS INN, RICHMOND HILL 3892.

Board Wanted.

CULTURED young lady, paying guest, suburban private home; permanent. D 111 Times.

Country Board.

Connecticut.

ROOM and home cooking; reasonable prices; Grove Av., Wildemere Beach, Milford 1143.

Long Island.

ALL YEAR ROUND CAMP for children; best food and care; excellent home. 2,537 Dickens Av., Far Rockaway. Phone Far Rockaway 5276.

SEASHORE—$18 weekly; good food; ocean bathing, music, dancing; refined; references. Hilltop Cottages, S. Donovan, Southampton, L. I.

New York State.

THE LAKEVIEW, with two sleeping cottages, on beautiful Schroon Lake, N. Y.; modern, fresh produce, table appetizing; booklet. May O'Brien.

CRIPPLED children, invalids, elderly women; trained nurse in charge. Mrs. Ada Broking, Catskill Mountains, Cairo, N. Y.

Westchester.

NURSING HOME, 217 Elm St., New Rochelle, N. Y., where a limited number of convalescents, invalids and aged people will receive the best of care. Phone New Rochelle 7560.

Other Sections.

BERKSHIRE HILLS—Boarders, July, August. Miss B. Driscoll, Box 63, Cheshire, Mass.

PLEASANT RIDGE HOTEL. Free concrete swimming pool. Write for booklet. F. W. Janney, Mountainhome, Pa.

Household Situations—Wanted.

Female.

BUSINESS GIRL, care for children evenings, exchange room, board. E 270 Times.

CHAMBERMAID-WAITRESS, German-American, wishes position; best of references. Phone Bradhurst 4540.

CHAMBERMAID, waitress; full, part time; keep out; city references. Thomas, Susquehanna 2297.

CHAMBERMAID-WAITRESS, two German girls, good references. Schuyler 9481. 149 West 91st.

COMPANION to invalid lady; refined, agreeable, willing go anywhere. E 279 Times.

COOK, colored, first class references; position private family; country preferred. Edgecombe 1521.

COOK, plain, housework, neat; sleeping in; city or suburb. Call Edgecombe 1471; references; 200 Bradhurst 2357.

COOK, colored, experienced all around; public or private; city, country. Bradhurst 2354.

COOK, chambermaid, waitress; references; city, country. Kinley, Apt. 34, 236 West 56th.

COOK, good manager; German-American; part time; excellent references. Thomas, Susquehanna 2297.

COOK—Colored woman wants work in small adult family. Tel. Edgecombe 8062.

COOK, housewor ker; German; experienced; city, country; $75 month. D 114 Times.

COUPLE, housework, competent cook and butler; sleek, honest; city or country; good references. Susquehanna 7180. 134 West 71st.

DRESSMAKER, designer, expert fitter, remodeler and finisher; moderate. Miss Armstage, Susquehanna 10261.

DRESSMAKER, expert, good fitter, finisher; ensembles, Summer wear, sportswear, lingerie, remodeling. Billings 7162.

HOUSEHOLD SITUATIONS WANTED

50 cents per agate line daily. 60 cents Sunday.

Advertisements may be placed at any branch office of The Times or at any of the 800 classified advertising agencies located throughout the city.

Female.

DRESSMAKER, out day, alterations, quick, 2 years; reasonable. Write Healy, 10 West 59th.

EXPERT, lingerie, body manipulator, facial and hair, to lady; credentials; will travel. E 273 Times.

GIRL, colored, general housekeeper; city, Riverside; reference. Bradhurst 6729. Call Tuesday, Wednesday.

GIRL, light colored, housework, nursemaid, part time, mornings, afternoons; experience. Bradhurst 3304.

GIRL, white, wishes to take out children; 25 cents an hour; experienced, careful, reliable; best references. G 271 Times.

GIRL, colored, capable, wishes general housework; very good references. Plaza 0442.

GIRL, colored, refined, wishes position housework, city, country; reference. Phone Edgecombe 8735.

GOVERNESS, experienced, English, excellent French, music, desires position; best references. Call Susquehanna 10645 from 10 to 3 P. M.

HOUSEWORKER, refined, colored; whole or part; best reference; or cooking. Harlem 2022.

HOUSEKEEPER, experienced, working hotel; private; not servant; suburb, shore. G 276 Times.

HOUSEWORK—Girl colored, chambermaid, waitress; or part time housework; references. Bradhurst 9739.

HOUSEWORKERS, mother and daughter, white, desire positions; sleep in or out; cooking, care of children, &c.; no laundry; would separate; references. A 586 Times.

HOUSEWORKER, general; city, country; 3 years; reference. Monument 4307, Beatrice James.

HOUSEWORKER, whole or part time, experienced, neat, colored; best references. Cathedral 0534.

HOUSEWORKER, neat, wishes part time city; references; Edgecombe 1471. 200 Bradhurst Av.

HOUSEWORKER, colored, part time, morning or afternoon; no Sunday; reference. Monument 0951.

HOUSEWORKER, girl, light colored, light housework, care child; city, country. University 8651.

HOUSEWORKER, experienced colored girl; position city, country. Call all week, Edgecombe 7468.

HOUSEWORKER, colored, part, whole time; cooking, laundry; honest; references. Daisy, Edgecombe 7766.

HOUSEKEEPER, middle-aged, good cook, manager; go anywhere; business couple. Pennsylvania 6364.

HOUSEWORKER, German girl, wants position with small family. Write A., 2,633 Broadway.

HOUSEWORKER, general; young Irish girl, lately landed. Call 9-3, Bradhurst 6061.

HOUSEWORKER, girl, colored, wishes 3 mornings or every afternoon. Harlem 2800.

HOUSEWORK, young girl, colored, in private family. Call all day, Harlem 6579.

HOUSEWORKER, girl, colored, wishes part time mornings. Call Cathedral 2367.

HOUSEWORKER, neat, colored girl; references. Call Circle 10414, Rembert.

HOUSEWORKER, girl, colored, wishes position; 13 years' experience. Harlem 6434.

HOUSEWORKER, colored, part time, or from 8 to 6; references. Bradhurst 1628.

HOUSEWORKER, German, part time mornings; references. Call Endicott 4462.

HOUSEKEEPER, good cook; best references; sleep home, 216 West 84th, Sahleef.

LADY, stay evenings with children exchange room and board. 52 West 93d, Apt. 4. Riverside 3776.

LADY, leaving town, wishes day's work for excellent laundress and cleaner. Write Roberta Norris, 41 East 133d St.

LADY'S MAID, light colored girl, or assist doctor's, dentist's office. Edgecombe 4454.

LAUNDRESS wishes work by day, hour, or work at home. Atwater 2706.

MAID, business people, apartment, part time; light colored; exceptionally competent. Bradhurst 6843.

MAID, capable, colored, part or whole time. Phone Edgecombe 7735.

MAID-SEAMSTRESS, cultured, educated, young, colored; business couple; children, light duties, cook; best personal references. Prospect 0513.

NURSE, graduate; $5 day; with invalid; three years doctor's references. Trafalgar 7889.

NURSE GIRL, mother's helper, 15, high school, industrious; A1 references. University 3827.

NURSE, reliable German-American, one child. Clarkson 0885 between 9-2 only.

NURSE, experienced, English, for young children. Columbus 4956.

NURSERY GOVERNESS, young French-German, little English, piano. Box 10, 1,645 2d Av.

REFINED, educated widow with school child wishes employment in small family; references. Mrs. Louise Wills, 315 West 31st St., Richmond, Va.

SEAMSTRESS, neat, remodeling, understand dressmaking; home or day. Harlem 6084.

SEAMSTRESS, German, fine sewing; $4 day. Schuyler 9481, 149 West 91st.

TEACHER, college graduate, experienced, desires to coach or to act as governess to several children. Phone Circle 5628, Miss McLaughlin, between 4 and 5.

WOMAN of refinement, with college and university training and experience as grammar grade teacher, desires position as governess. Box 66, Troy, N. C.

WOMAN, colored, wishes few hours' cleaning mornings; references. Hudson, 246 West 130th.

WOMEN (two), well recommended; country; reasonable; excellent cook, waitress. P 414 Times.

WOMAN, white, wants washing, ironing, cleaning. Darling. Lexington 1637.

WOMAN, colored, housework, few hours' mornings; references, Monument 6286.

WOMAN, 50, housekeeper, cook in motherless home. Box 91, 1,517 3d Av.

YOUNG GIRL, high school senior, wishes position, minding children at sea shore during summer. Tel. Yonkers 7384

YOUNG WOMAN, colored; cleaning, from 8-3 P. M.; permanent. Monument 9401.

Employment Agencies.

COLORED COUPLES, part timers, housekeepers, general houseworkers, cooks, waitresses, chambermaids, laundresses and others; immediately; excellent references; city, country; free. Cameron's Agency, Harlem 9120-9121.

BERTHA CARLSON'S Swedish Agencies—Excellent servants. 2,415 Broadway, corner 89th Schuyler 1967. East side, 787 Lexington (61st).

HOUSEWORKERS, part-timers, dayworkers, city, country; $18-$20; references. Agency, Harlem 0050.

Female.

Employment Agencies.

COOK-HOUSEWORKER, experienced, Scandinavian; sleep in, out; references. Finnish Agency, Harlem 3400.

SELECT colored help; cooks, maids, housework., part-timers. Douglas Agency, Harlem 5807.

Male.

BUTLER-VALET, Filipino, willing, useful in and around suburban house; knowledge of lawn, garden and home machineries; chauffeur-mechanic; eight years with one employer. Please call morning. Wickersham 8362.

BUTLER-CHAUFFEUR, reliable; highest references. C., Apt. 10, 239 East 115th.

CHAUFFEURS—High-class private chauffeurs supplied free. Society of Professional Automobile Engineers. 153-159 West 64th Trafalgar 6184.

CHAUFFEUR, Austrian, 40, expert, mechanic, 18 years' experience, wishes private position; best references; wages $40. Riverside 9339.

CHAUFFEUR, MIDDLE AGE, LONG EXPERIENCE, CLEAN RECORD; A1 REFERENCE. MICHAEL McCABE, 251 WEST 109TH. ACADEMY 1669.

CHAUFFEUR, houseman, country prefered; light colored; experienced driver; courteous, obliging. L Skinner, 317 West 143d St., care Potter.

CHAUFFEUR-MECHANIC, expert driver, good references from Cadillac people; private family desired; city or country. D 116 Times.

CHAUFFEUR, mechanic; English; 15 years' experience; reliable, trustworthy; excellent references; city or country. Faulkner, 345 West 56th.

CHAUFFEUR, Japanese, first-class driver and mechanic, 15 years' experience on foreign and domestic cars; highly recommended. Mata, 146 West 65th. Susquehanna 8610.

CHAUFFEUR, educated American, licensed here, abroad; automobile expert; locate drive anywhere. Kellogg 7676 or write D 108 Times.

CHAUFFEUR, mechanic, neat, reliable, capable; go anywhere; best references. Riverside 0681, Harold.

CHAUFFEUR, mechanic, 19 years' experience; very best references. Chauffeur, Rhinelander 6407.

CHAUFFEUR, 20 years' experience; excellent references; all cars. Daniel Fay, 350 Amsterdam Av. Endicott 4890.

CHAUFFEUR, Swedish, single; 15 years' experience high-grade cars; references. Susquehanna 4554.

CHAUFFEUR; good, honest, reliable young American; 5 years last position; excellent references; own uniform. Call Kellogg 4876.

CHAUFFEURS, colored; reliable; supplied free of charge. 99th St. Garage. Clarkson 0648.

CHAUFFEUR, Japanese, careful driver; wishes private position; experience. James, Endicott 3788.

CHAUFFEUR, Finnish, young man desires position; private; 8 years' experience. Bingham 2358.

CHAUFFEUR, mechanic, single, long experience, reliable, willing, obliging; go anywhere. Regent 10486.

CHAUFFEUR-MECHANIC, 14 years' private experience. Jones, 309 West 51st. Columbus 8439.

CHAUFFEUR, mechanic, 12 years private family references; Packard, Cadillac. Martin, Cathedral 6850.

CHAUFFEUR, private, married, five years one position; references. John. Bingham 9621.

CHAUFFEUR, mechanic, long experience; best references. German Chauffeur's Club. Butterfield 9700.

CHAUFFEUR, 18 years' experience; 7 years' reference; careful driver. Kellogg 1906.

CHAUFFEUR, white, single, 4 years' experience. Hollis 7886.

CHAUFFEUR, colored, 10 years' experience; drive all makes and repair. Bradhurst 8319.

CHEF-STEWARD, Japanese, trustworthy; long experience; club, yacht or family; $150 up. E. A., 312 West 76th St.

COOK, Japanese, first class, reliable, trustworthy, agreeable disposition; wishes position as cook or general houseworker; excellent reference. Tama, 9 West 98th.

COUPLE, German-Hungarian, very good cook, butler or chauffeur; country; no washing; year-round; experience; references. Chelsea 8056.

COUPLE, chauffeur, cook; small family, where services would be appreciated; country preferred. Edwards. Riverside 1453.

COUPLE, German; chauffeur, plain cook; small family; country preferred; references. Lexington 8232.

COUPLE, Danish, caretakers, entire work, country; references. John Baker, 155 East 77th.

COUPLE, Belgian; wife excellent cook; man good butler; good references; desires position; middle-aged. Phone Chelsea 7078.

COUPLE, German, young; man excellent cook; waitress, chambermaid; $160; country. Billings 6262.

COUPLE, chauffeur, mechanic; wife, chambermaid-waitress. Jones, 309 West 51st. Columbus 8439.

COUPLE, colored, chauffeur, wife general maid; country preferred; best references. Tweed, 204 West 132d St.

ENGINEER, Hall-Scott employed, A. C. F., New York, knows Sea Sled Car Wood & Dodge water car, desires year-round position on estate; experienced on high-grade cars; married, no children. G 262 Times.

FRENCH TUTOR, young man, native of France who is English instructor in a French junior college and now visiting in United States, wants to act as tutor, secretary or companion in refined American family; will consider traveling or residing with family or will give lessons in the home; references exchanged. N 173 Times.

GARDENER, experienced, all-around man, able to drive; colored, young, intelligent. B 1138 Times Harlem.

GARDENER (man), tree expert, shrubs, fruits, wishes steady position on estate; will go anywhere. X 2350 Times Annex.

HOUSEMAN, 32, Swedish, plain cooking; charge bachelor's home; references. G 275 Times.

HOUSEWORKER, colored man wishes three hours' mornings; reference. Black. Phone Harlem 2065.

MASSEUR (18391) Japanese, expert; gentleman only. Kitajima, 507 West 138th. Edgecombe 1466.

VALET-COOK, Japanese, at gentleman's house in city; recommendation by last employer, Oto, 41 East 19th St.

YOUNG MAN, 19, preparatory school education, wants position in country as tutor to boy. E 256 Times.

Employment Agencies.

JAPANESE Agency. Cooks, butlers, chauffeurs, couples, houseworkers. 121 West 42d. Bryant 7787.

HOUSEHOLD HELP WANTED

65 cents an agate line daily; 70 cents Sunday. Telephone LAckawanna 1000

Advertisements may be placed at the convenient Subway Level Office, Times Building.

Female.

COOK and general housewworker, competent to wait on table; English speaking German girl; willing to go to country for Summer; family of three; only thoroughly experianced girl need apply. 200 West 72d, Room 36.

COOK and chambermaid-waitress, two girls, white; small family, seashore Long Island; competent; references; $70-$60. Butterfield 9165.

COOK and chambermaid-waitress, white; competant; references; small family; seashore Long Island. Butterfield 9165.

COOK AND WAITRESS girl, white, in private family; country for Summer; two adults. Telephone Atwater 2179.

COOK-HOUSEWORKER; REFERENCES. SCHUYLER 3307.

GENERAL houseworker and cook, competent to wait on table; English speaking German girl; willing to go to country for Summer; family of three; only thoroughly experienced girl need apply. 200 West 72d, Room 36.

HOUSEKEEPER, working; state religion; general housewworker is employed; family of adults; $75 month; Montclair, N. J.; references required. W 946 Times Downtown.

HOUSEWORKER, white, under 30, understanding plain baking; couple; lakeside cottage; wages $70. Trafalgar 3852. 230 West End. (18C.)

HOUSEWORKER, white, German preferred; plain cooking, small family; wages $75 monthly. Phone New Rochelle 7060.

HOUSEWORKER, general, first-class, experienced, for country; good salary to right party. Sterling 3768.

MAID, white, good worker, good home, small family, steady position. Schuyler 7766.

NURSE for three children, ages 5, 3 and 6 months; must have good references and experience, at least 5 years. Inquire by phone, Allenhurst 836.

Situations Wanted—Female.

ARTIST wishes permanent position fashion assistant; reliable, original, promising. P 409 Times.

ARTIST, practical, original, wishes permanent position textile house. P 408 Times.

BOOKKEEPER-STENOGRAPHER, 6 years' experience; pleasing personality; $25. Doris, 126 East 113th.

BOOKKEEPER-TYPIST, highest credentials, full charge, four years with last concern. P 401 Times Downtown.

Female.

NURSE, experienced, registered preferred, to take charge 8-year-old boy. E. A. Goldsmith, 500 West End Av., Apt. 12A, Trafalgar 9534.

NURSE, experienced, for young child; references; good salary. Call Rockmore, Midwood 8391.

NURSE, competent, for 15 months' old baby; must have references. Phone Coney Island 2677.

NURSE, child 2½ and infant; experience. Dewey 4253.

Employment Agencies.

YOUNG COMPANION-SEAMSTRESS to lady, English, Scandinavian, cook; $100; trained infant's nurse, German housewworkers. MISS HOFMAYER'S AGENCY, 10 EAST 43D, 3D FLOOR.

Male.

CHAUFFEUR, white, general handy man, needing mountain air, can drive family to private estate, 4 weeks' stay; board, pay; salary small considering easy work; regular salary on return to city. Phone Dalgen, Spring 7500.

CHAUFFEUR, city driving, private family; write fully experience, age, nationality, reliability and salary wanted. 24 Times 165 Broadway.

COUPLE, white; gardener, handy man; woman cook, housewworker; efficient; good wages. W 947 Times Downtown.

FILIPINO couple or two Filipino boys, capable of taking full charge of beautiful home in country; must be thoroughly experienced as cook, butler, valet, houseman, speaking good English; do not apply unless fully qualified for same. Apply by letter only, giving details, your telephone number, references and address. William C. Krueger, Llewellyn Park, West Orange, N. J.

HOUSE MAN, butler, white; must speak English; references required; family 6 adults. Call office 1 o'clock. McBarron, 634 West End Av., near 91st St.

Situations Wanted—Female.

BOOKKEEPER - STENOGRAPHER, trained in office routine, capable, alert beginner. $14; reference. Tremont Business School, Tremont 0265.

BOOKKEEPER, expert, experienced, college graduate; part time position, Schechter, 1,213 Fulton Av.

BOOKKEEPER, $20; KNOWLEDGE STENOGRAPHY AND TYPING. BILLINGS 3009.

Situations Wanted—Female.

BOOKKEEPER, office manager, Christian, well educated, capable business woman. Phone Hillcrest 9077.

BOOKKEEPER-TYPIST, thoroughly experienced; full charge, controls, financial statements. E 197 Times.

BOOKKEEPER, 8 years' experience; full charge, competent, correspondence, typing; $30. Topping 9388.

BOOKKEEPER-STENOGRAPHER; 6 years' experience; assume full charge office; $35. Tremont 0263.

BOOKKEEPER, stenographer, secretary; ten years' experience; $55. Box 1721, 505 West 163d.

CLERICAL WORKER, knowledge office routine, neat alert. 1:30-6. 36 Berkshire 7416.

MARCELLER, all-around girl, recent graduate beauty school, wants position in beauty shop; metropolitan section; salary secondary to opportunity for experience. A 979 Times.

RENTER, experienced, desires to connect with real estate concern. Jerome 1720 mornings.

SECRETARY-STENOGRAPHER, 8 years' commercial experience; rapid, capable, initiative; best references; salary $35. Box 106, 228 West 42d.

STENOGRAPHER-TYPIST, knowledge bookkeeping and office routine; capable, alert beginner; high references. Tremont Business School, Tremont 6265.

STENOGRAPHER, well experienced, German schooling, 12 years this country, wishes position, English correspondence only; $30. D 113 Times.

STENOGRAPHER, expert, with own typewriter, wishes work at home, evenings; smart, distinctive work. Phone Watkins 2125, or write, Stenographer, 293 West 12th St.

STENOGRAPHER, quick, accurate, conscientious; high school graduate. Anna Stanton, 41 East 42d. Collegiate Institute, Murray Hill 7510.

STENOGRAPHER; some experience; rapid, accurate, hard worker; will start low. Pulaski 2903.

STENOGRAPHER, 5 years' experience, high school graduate, some college training. Kilpatrick 6756.

STENOGRAPHER, bright beginner, desires temporary position. Bush Secretarial School, Buckminster 5974.

STENOGRAPHER, long experience, conscientious worker, desires position; $35 weekly. Phone Prospect 5943.

STENOGRAPHER-SWITCHBOARD; 3 years' experience; neat, accurate, alert. Monument 3353.

STENOGRAPHER-TYPIST, detail, experienced; $20. Miss Ross, 1,872 Douglass St., Brooklyn.

STENOGRAPHER, neat, accurate, intelligent, experienced; secretarial experience; pleasant personality. A 587 Times.

STENOGRAPHER-BOOKKEEPER, well recommended; competent, $15. Eastern Business School. University 0950.

STENOGRAPHER - TYPIST, Christian, 5 years' experience, competent, Audubon 4550. Apt. 58.

STENOGRAPHER-SECRETARY, 8 years' experience; competent, efficient. Lexington 0410.

TYPIST—Experienced office worker; accurate, conscientious. Anna Burke, Murray Hill 7510. Collegiate Secretarial Institute, 41 East 42d.

TYPING, copying, &c., at home desired; knowledge stenography. Telephone Caledonia 5845.

YOUNG LADY, executive ability, wishes position uptown; experience, supervision, general detail, office procedure, bookkeeping, trial balance, accounting, personnel; credentials. D 115 Times.

YOUNG LADY desires clerical position; two years' experience filing, statistical work; operates switchboard; references. A 563 Times.

YOUNG LADY, refined, take care small office; complete knowledge office routine and stenography. Call Miss Kaufman, Bryant 4402.

YOUNG LADY desires temporary clerical, or with physician, dentist. G 267 Times.

YOUNG WOMAN, refined, desires position in doctor's office; experience, references. Sedgwick 5877.

DRAKE SCHOOLS can supply intelligent beginning stenographers, typists, bookkeepers, $14-$18; part time, $6. Employment Dept. Beekman 4842.

Employment Agencies.

ASHLAND AGENCY, 305 5TH AV. BOOKKEEPERS, STENOGRAPHERS, CLERKS, REFINED TYPES. Applicants interviewed and classified. TELEPHONE ASHLAND 9018.

STENOGRAPHERS, typists, clerks, bookkeepers supplied free to employers. Owens's Agency, Barclay 9694.

STENOGRAPHERS, office help, available always. Fairmount Agency, 70 West 40th. Longacre 5893.

See Instruction—Female for other Teacher and Tutor advertisements.

Situations Wanted—Male.

ACCOUNTANT, 15 years' important practical experience, executive, office management and tax procedure, desires responsible position. D 76 Times.

ACCOUNTANT, thoroughly experienced manager, cashier, correspondent, steward; age 46; excellent references; salary reasonable. L 5 Times.

ACCOUNTANT, credit man, 35; thoroughly experienced; public, private cost, taxes, systematising; now available; highest references. F 635 Times Downtown.

ACCOUNTANT, expert, highly qualified; books opened audited, kept; reasonable. 5,000 Graystone Av.

ACCOUNTANT, certified (N. Y.), tax experience, desires permanent position; $35; highest references. X 2486 Times Annex.

ACCOUNTANT — All phases accounting, auditing, complete service, small concerns; moderate. Canal 7854.

ACCOUNTANT, certified, desires position several days monthly with accountants. L 376 Times.

ACCOUNTANT, senior, wishes to connect with C. P. A.; available two weeks a month. E 289 Times.

ACCOUNTANT — Books opened, audited, kept, taxes; $10 month and up. Bryant 6950.

ACCOUNTANT, certified, has accounts, comptometer operator; open for proposition. 100 Times.

ACCOUNTANT, semi-senior, desires certified position 5 days weekly. G 273 Times.

ACCOUNTANT, four years' experience; good references. A 574 Times.

ADVERTISING—Experienced space solicitor desires connection with reliable publisher. G 266 Times.

ARTIST, experienced lettering, lay-out, design; wants position; will take small salary. Call Mr. King, Main 3161.

ATTORNEY, experienced delinquent account collector; with large firm; $55. A 585 Times.

BOOKKEEPER, Gentile, 25; 1 year's business school training, 5 years' clerical; begin assistant bookkeeper inexperienced. Walter Klapper, 568 Atlantic Av., Brooklyn. Call Triangle 0607.

BOOKKEEPER, beginner, with knowledge of shorthand; references. Matthew Bennett Estey School, 37 East 58th St. Regent 7340.

BOOKKEEPER and Stattistician, Christian, corporation; accounting experience; excellent references. Boyle, 203 West 34th St. Telephone Lackawanna 2040.

BOOKKEEPER, 24, competent, capable taking charge; knowledge typing, office details, credits, financial statements, &c. E 287 Times.

BOOKKEEPER, office, commercial Spanish, English, some French, typing, 19. G 272 Times.

BOOKKEEPER, 28, college graduate, nine years' experience; thoroughly qualified. L 499 Times.

BOOKKEEPER, 29, 11 years' experience; complete charge; references. F 625 Times Downtown.

BOOKKEEPER, typist, correspondent, trustworthy, experienced, controls, trial balances, schedules. E 283 Times.

BOOKKEEPER, experienced, manage office, handle correspondence; stenographer; references. 120 N. Y. Times Brooklyn Branch.

BOOKKEEPER, full charge, 8 years' experience, single; salary $30. L 491 Times.

BOOKKEEPER, capable taking entire charge office. Alter 1, 741 Sedgwick Av.

BOY, office or errand; some experience; bright, ambitious. F 637 Times Downtown.

CHAUFFEUR, married, wishes position on commercial truck; 15 years' experience; references. Thomas Quirk, 417 10th Av.

CLERK, shipping, thoroughly proficient; experienced executive. Max Standau, 3,525 Bainbridge Av.

CLERK, with stock and shipping experience; reference. D 112 Times.

CREDIT MANAGER of nationally known manufacturing corporation; under 30; business and money producer; accustomed to responsibility and the exercise of judgment, tact and initiative, seeks new connection. L 457 Times.

CREDIT and collection manager, available, retail store executive; 12 years' experience; business builder; result producer; interested in big proposition only. E 273 Times.

DRAFTSMAN, junior, architectural or mechanical; good tracer, letterer, will start small salary; also part-time work. Phone Paul, Beekman 4641 (Drake School).

DRAFTSMAN, junior, mechanical; high school graduate; university; 1 year shop work; wants steady position. Weber, 344 West 88th.

DRAFTSMAN, mechanical designer, wishes position, special or automatic machinery. E 286 Times.

DRAFTSMAN, three years' experience, alterations and apartment house work. E 275 Times.

ENGINEER, mechanical, 31; wide experience, optional ability; design development, machinery; engineering education; can improve products and develop more efficient production equipment. N 172 Times.

Situations Wanted—Male.

EXECUTIVE ASSISTANT.

University graduate, well grounded in general business and Wall Street practice, desires connection where ability, tact and vision will afford unlimited opportunity for advancement. L 477 Times.

EXECUTIVE.

Englishman, 35, highly educated, fluent French, German, 8 years' executive experience, with American house, extensively traveled, desires immediate position with good future prospects; will go anywhere; references available. F 637 Times Downtown.

EXECUTIVE, OFFICE MAN, ACCOUNTANT LOYAL, CAPABLE, EXPERIENCED; NOMINAL STARTING SALARY; FUTURE DETERMINED BY ABILITY; IMMEDIATELY AVAILABLE. A 982 TIMES.

FIREMAN, strong, wishes work of any kind. Phone Clarkson 3488, Lewis.

FURNITURE, marking goods, salesman, warehouse records; college graduate, B 1126 Times Harlem.

IMPORTER and exporter, with own established best foreign connections and agencies, desires executive position with established, reliable firm. E 280 Times.

JANITOR, small house; German couple (childless), wishes position. Write Walser, 418 East 175th.

LAWYER, young, desires connection small firm, corporation; salary. F 617 Times Downtown.

MANAGER-STEWARD, now with private country club past three years, wishes position in metropolitan district; highest recommendations from present employers' members. W 316 Times.

MAN desires position as reception clerk. Brahtner, 755 Quincy St., Brooklyn.

MECHANICAL ENGINEER, available as production manager or development engineer to progressive firm, expert on interchangeable production, plant installation and purchasing; 12 years research developments, 7 years executive and consulting; energetic, resourceful, age 38, married, technical education, member A. S. M. E. C 449 Times.

MAN, 40, married, strictly honest, reliable, good mechanic, has managing, selling ability, wants position; A1 references. Write Geo. Bardack, 334 West 46th St.

MAN, 29, reliable, well-situated, would like proposition, selling, clerical or retail work, evenings, Saturdays, Sundays. Slocum 7401.

MEN'S Neckwear manager, complete knowledge manufacturing, 20 years' experience. D 96 Times.

OPERATOR, elevator, porter; colored; all around, doorman; good references. Edgecombe 4856.

POSITION wanted by gentleman, 36, American, has traveled the world, well acquainted with ships and their cargoes, the Far East and European countries; speaks foreign languages. F 650 Times Downtown.

REAL ESTATE MAN, responsible, reliable, knowledge renting, collecting, managing, repairs; connect honorable firm; small salary. G 261 Times.

SALESMAN, 30, eight years' experience, calling on department, dry goods and ladies' specialty shops; Pennsylvania, West; references; commission basis with drawing. B 1650 Times Subway Level.

SALESMAN, ruffled curtains, large following retail and jobbing trade in metropolitan territory, desires connection with reputable manufacturer; will consider other lines. G 269 Times.

SALESMAN, traveling, 30, executive ability; good habits; highest credentials. E 282 Times.

SALESMAN, with car, open for live proposition; New Jersey; commission. Address Sales, 881 Bergen St., Newark, N. J.

SALESMAN seeks connection with reputable firm; 15 years' sales experience; age 36; married; good references. E 218 Times.

SALESMAN desires solicit among engineers, superintendents of buildings. F 632 Times Downtown.

SALESMAN - ENGINEER, will represent manufacturer of supplies or equipment for industrial, chemical and metallurgical plants. E 265 Times.

SECRETARY - STENOGRAPHER, experienced, efficient; rapid shorthand; pleasing personality; act as private secretary to busy executive; capable assuming responsibilities and managing office. A 580 Times.

SECRETARY-STENOGRAPHER desires connection law office, experienced, efficient. F 610 Times Downtown.

STENOGRAPHER, accurate, conscientious, high school graduate; experienced. John Ross, Murray Hill 7510. Collegiate Secretarial Institute, 41 East 42d.

STENOGRAPHER, correspondent, bookkeeper, 28, desires position country hotel. F 633 Times Downtown.

SUPERINTENDENT, A1 mechanic, own tools, exceptional ability; maintenance of high-class elevator apartments; good renter and manager of help. Mr. Horner, 123 West 84th.

SUPERINTENDENT, golf course construction and maintenance, by reliable, experienced man, highly recommended. Box 65, Ossining, N. Y.

SUPERINTENDENT wishes position elevator walk-up; A1 references. Phone Supt. Harlem 4597.

YOUNG Englishman, very well educated, good personality, adaptable, wants immediate employment; experience varied, comprising advertising, journalism, secretarial work; ready to break new ground if prospects good; salary secondary consideration; no selling; speaks French. E 278 Times.

YOUNG MAN, 29, married, Christian, technical college education, six years past connection, experienced selling, managing, supervising men, neat appearance, desires position. A 573 Times.

YOUNG MAN, 19, German, speaks, writes English, desires position with future; bank or commercial; experienced; references. Box 19, 278 Wyckoff Av., Brooklyn.

YOUNG MAN, Cornell sophomore, desires position during Summer; understands radio receivers and cameras thoroughly. F 413 Times.

YOUNG MAN, SPEAKS FRENCH, GERMAN, SPANISH, POLISH, with tourist experience in various countries, wishes position. G 268 Times.

YOUNG MAN, 28, with car, willing travel; also experienced bookkeeper and typist. Box 1722, 585 West 180th St.

YOUNG MAN, 22, college education, seeks permanent position; has four years' business and selling experience. D 118 Times.

YOUNG MAN, 21, capable, efficient, conscientious; secretarial or assistant. L 459 Times.

YOUNG MAN, 28, accurate figurer, handle orders, compile statistics, fair typist; also export traffic experience. A 576 Times.

YOUNG MAN, 25, energetic, formerly in business, desires opening. A 561 Times.

YOUNG MAN, with car, wants work; long-distance driver. D 92 Times.

Employment Agencies.

TELEPHONE WHITEHALL 3650 for boys, bookkeepers, stenos., typists, clerks, shippers, packers. D

Help Wanted—Female.

Employment Agencies.
Continued From Preceding Page.

PLYMOUTH
EMPLOYMENT SERVICE.
(Known for years as "The Best Agency").
248 Broadway—City Hall.
103 Park Av. (41st)—Grand Central.

TECHNICAL.
ARCH. dft., apt. house exp.....$6,000
STRUCT. detailer, fabrication exp.....Open
LOCOMTV. dft., detail and layout....$2,500
CHECKER, plant layout.....$5,000
SHEET metal estimator, sales exp....Open
M. E., rent, grant mech. photo sale..$1,800

COM'L. DIV.
ELECT. supl., ships, whlse. hses. $40
LITHO sale,folows., there exp.....$50
WOODWK., car req., arch., bldrs..$40
FOOD prod., mail on MDs., exp....$40
BUR. addg., tempry. or permt.....$35
BANK teller, loan and disc. exp.....$35
STUDIO, asst., photo, big future..$25
BKKP., mail clerk., growing co.....$35
FLOOR man, hdwe. co., college.....$25
COLLECTOR, sports gds., instal.....$25
ASST. bkp., hdwe., learn acts.....$20
CLERK, metal co., read blue prts..$20
MAIL clk., exec. ofc., chain store..$15

Statistician, young, publishing firm...$30
Executive clerk, college training.....$25
College graduate, permanent position..$25
Typist-Clk., languages helpful, d'town.$23
Typist, advertising agency, uptown.....$25
Typist, investment, downtown.....$22
Typist, knowl. bookkeeping, Newark..$22
Typist, short hours, downtown.....$18
Typist, beginner, high school training..$18
Burroughs calculator, downtown.....$21
Remington Wash. operator, uptown.....$20
Stenographer, beginner, high school...$18
Steno., small office, uptown.....$25
Steno., charge small office.....$30
Steno.-Clerk, assume responsibility.....$30
Steno.-Secy., engineering, downtown..$35
Temporary stenographers .....$6 day
OPEN 9:30 A. M.
UNIVERSITY PLACEMENT BUREAU, INC.
225 BROADWAY. WHITEHALL 9940.

EXECUTIVE SERVICE CORPORATION,
Room 516 - 100 East 42d St.
SEC.-STENO., college, opp. for buyer...$40
SEC.-STENO., personality, real estate....$35
SEC.-STENOS., wonderful positions at...$30
SEC.-STENOS., right time to change.....$25
BURROUGHS BOOKKEEPING $25
COMPT. OPER., splendid firms .....$25-$28
GENERAL office, little steno., small ofc..$23
CLERK, fine knowl. typing, add. mach....$23
BILL CLERK, steno., advancement.....$20
FILE CLERK, Monitor swbd., small off..$20
STENO., Oegur., H. S., real opportunity..$15

HOTEL—RESTAURANT—CLUB.
BKKPR.-TYPIST, hotel or restr. exp.....$30
WOMEN: train tea room mgr. $25
NIGHT asst. housekeeper...Main & 150 mo.
HOSTESS, Summer inn...Main & $10 wk.

F. W. PETTIT PLACEMENT BUREAU,
100 W. 42d St., Near 6th Av. Wisc. 3372.
Stenos., legal exper., $35. Steno., elegant surroundings, $30. Steno.-Secy., Grand Central dist., $135 month. Stenos. (2), electrical (9-5), $30. Stenos. (many), unusual oppys., $25. Steno., learn dictaphone, $120 mo. Steno., R. E. office, $20. Stenos., $18. Steno., beginners, rapid dictation, $15.
Typist, broadcasting station, $25. Typists, billers (many), $25. Typists (6), copy and general office, $25. Typists-clerks, $20-$25.
Typist-Reception, $25. Dictaphone Operators (6), excellent firm, $25-$30. Elliott-Fisher Opers., (12), $25-$30.

C. D. OTTERSON & CO.,
11 Park Place. Barclay 8641.
Sec.-Steno., publishing; good opp....$35-$45
Stenographers, many different firms..$25-$35
Elliott-Fisher Operators, many.....$25-$30
File Clerks, experienced; attractive...$25 up
Compt. Opers., several good opp'ties..$25-$40
Typists, small and large firms; H. S.-4th-term
College Grad. (1) math.; (2) semi-permanent.....$25-$30
Clerks, Bklyn., H. S. grad.; good opp.$16-$17
And many other attractive openings.

OFFICE SERVICE CO.,
103 Park Ave. cor. 41st St. Ext. 1909.
SELECTIVE INDIVIDUAL SERVICE.
SEC'Y.-STENO., mdsg.-coll. ed.....$35-$40
SEC'Y.-STENO., adv. agcy .....$35-$40
SEC'Y.-STENO., D. T.....$30-$35
STENO., know. books $30
STENO., adv. agency, H. S. ed.....$28
STENO.-BKKPR., E'way.-125th $27
ELLIOTT-FISHER BILLER $27
TYPISTS .....$22-$30
PROOFREADER $22

POSITION SECURING BUREAU, Inc.
206 Broadway Room 315
STENO., Spanish-Eng., dictation.....$35
STENO., insur. exper., claim dept.....$30
STENO., legal experience.....$30
SECY.-STENO., fire insur. office.....$30
STENO.-Switchboard opr.....$25
LIBRARIAN and file clerk (2).....$20-$30
TYPISTS (many) .....$15-$23
POLICY WRITER, fire insur.....$22
COMPTOMETER Oprs. (4) $22
KEY PUNCH Oprs. (3) $20

INGHAM EMPLOYMENT SERVICE,
217 BROADWAY. ROOM 500.
Mrs. Vera A. Roberts, Mgr. Women's Dept.

SECRETARY-STENOGRAPHERS $35
STENOGRAPHERS, many positions..to $30
BOOKKEEPER, brokerage experience....$30
TYPISTS, beginners, high school.....$16-$18
TYPISTS, 5, statement experience, temporary and permanent .....$23-$25
ALSO MANY OTHERS.

BROADWAY AGENCY.
1 Maiden Lane, 174 Broadway.
Stenos., 115 good openings .....$18-$35
Banks, bkge., coml., large and small offices.
Typists, stock transf., fine bank.....$30
Typists, trade and exper., copy work...$18-25
Clerk, college, majored math.....$25
Clerks; file, entry, coupon.....$18-$30
Clerks, knowl. comptometer.....$22
Entry Typist, Bklyn. (2) .....$25-$30
Burroughs, Moon-Hop., address., grapho..$22

AMERICAN VOCATIONAL EXCHANGE.
11 EAST 42D STREET, 170 BROADWAY.
25 STENOGRAPHERS, High School graduates, under 20 years; Engineering, $35; Engraving, $35; Law, $35-$37-$38; Investments, Publishing, Textiles, Social Service, Advertising, $30; Banking, Religious, Insurance, Commercial, $25-$30; Beginners, $20.
10 TYPISTS, $25-$28-$30; Beginners, $16.
3 FILING EXECUTIVES, $30-$35-$40.

MANHATTAN VOCATIONAL BUREAU
A Placement Agency of Distinction.
11 West 42d St. Suite 1062.

SECY.-STENOS. (adv.).....$30-$35
STENO. (Ger. into Eng. decode cables)$30-$35
SWITCHBOARD, TYPIST .....$28-$32
LEDGER CLERK (double entry).....$125 mo.
TYPISTS .....$23-$25

PERSONNEL COMPANY, 198 BROADWAY.
SECRETARIES: Ins., $30; bkge. $35
STENOS., 4 coml., $30; domestic ex. $30
Food Prod., $25-$30; invest. $20; pat law $38
STENO and EDIPH. Op., small co. $30
TYPIST-STENO-CLERK $30; TYPISTS, Statist and genl., $25; temp. (many)...$25
TYPIST, 3 years, college, $20; STENO., $18
MANY SPLENDID OPPORTUNITIES.

W. H. WOOD & COMPANY.
217 BROADWAY.
SECY.-STENOS (40), all lines; uptown, downtown, temp., permanent .....$18-$35
TYPISTS, begin., expr., bank, bkge....$18-$25
TYPISTS, consid. beginner, personnel....$20
FILE CLERKS, experienced; attractive...$25 up
Compt. Opers., several good opp'ties..$25-$30
Typists, small and large firms; H. S.-4th-term
College Grad. (1) math.; (2) semi-permanent.....$25-$30
Clerks, Bklyn., H. S. grad.; good opp.$16-$17
And many other attractive openings.

OFFICE SERVICE CO.,
103 Park Ave. cor. 41st St. Ext. 1909.
SELECTIVE INDIVIDUAL SERVICE.
SEC'Y.-STENO., mdsg.-coll. ed.....$35-$40
SEC'Y.-STENO., adv. agcy .....$35-$40
SEC'Y.-STENO., D. T.....$30-$35
STENO., know. books $30
STENO., adv. agency, H. S. ed.....$28
STENO.-BKKPR., E'way.-125th $27
ELLIOTT-FISHER BILLER $27
TYPISTS .....$22-$30
PROOFREADER $22

POSITION SECURING BUREAU, Inc.
206 Broadway Room 315
STENO., Spanish-Eng., dictation.....$35
STENO., insur. exper., claim dept.....$30
STENO., legal experience.....$30
SECY.-STENO., fire insur. office.....$30
STENO.-Switchboard opr.....$25
LIBRARIAN and file clerk (2).....$20-$30
TYPISTS (many) .....$15-$23
POLICY WRITER, fire insur.....$22
COMPTOMETER Oprs. (4) $22
KEY PUNCH Oprs. (3) $20

INGHAM EMPLOYMENT SERVICE,
217 BROADWAY. ROOM 500.
Mrs. Vera A. Roberts, Mgr. Women's Dept.

SECRETARY-STENOGRAPHERS $35
STENOGRAPHERS, many positions..to $30
BOOKKEEPER, brokerage experience....$30
TYPISTS, beginners, high school.....$16-$18
TYPISTS, 5, statement experience, temporary and permanent .....$23-$25
ALSO MANY OTHERS.

BROADWAY AGENCY.
1 Maiden Lane, 174 Broadway.
Stenos., 115 good openings .....$18-$35
Banks, bkge., coml., large and small offices.
Typists, stock transf., fine bank.....$30
Typists, trade and exper., copy work...$18-25
Clerk, college, majored math.....$25
Clerks; file, entry, coupon.....$18-$30
Clerks, knowl. comptometer.....$22
Entry Typist, Bklyn. (2) .....$25-$30
Burroughs, Moon-Hop., address., grapho..$22

AMERICAN VOCATIONAL EXCHANGE.
11 EAST 42D STREET, 170 BROADWAY.
25 STENOGRAPHERS, High School graduates, under 20 years; Engineering, $35; Engraving, $35; Law, $35-$37-$38; Investments, Publishing, Textiles, Social Service, Advertising, $30; Banking, Religious, Insurance, Commercial, $25-$30; Beginners, $20.
10 TYPISTS, $25-$28-$30; Beginners, $16.
3 FILING EXECUTIVES, $30-$35-$40.

MANHATTAN VOCATIONAL BUREAU
A Placement Agency of Distinction.
11 West 42d St. Suite 1062.

SECY.-STENOS. (adv.).....$30-$35
STENO. (Ger. into Eng. decode cables)$30-$35
SWITCHBOARD, TYPIST .....$28-$32
LEDGER CLERK (double entry).....$125 mo.
TYPISTS .....$23-$25

PERSONNEL COMPANY, 198 BROADWAY.
SECRETARIES: Ins., $30; bkge. $35
STENOS., 4 coml., $30; domestic ex. $30
Food Prod., $25-$30; invest. $20; pat law $38
STENO and EDIPH. Op., small co. $30
TYPIST-STENO-CLERK $30; TYPISTS, Statist and genl., $25; temp. (many)...$25
TYPIST, 3 years, college, $20; STENO., $18
MANY SPLENDID OPPORTUNITIES.

W. H. WOOD & COMPANY.
217 BROADWAY.
SECY.-STENOS (40), all lines; uptown, downtown, temp., permanent .....$18-$35
TYPISTS, begin., expr., bank, bkge....$18-$25
TYPISTS, consid. beginner, personnel....$20
FILE CLERKS, experienced; attractive...$25 up
Compt. Opers., several good opp'ties..$25-$30
Typists, small and large firms; H. S.-4th-term
College Grad. typist, personnel work $25
E. F. Bkpr. $40; Comptom. (11)....$25-$30
Typists, small and large firms; H. S.-4th-term
College Grad. (1) math.; (2) semi-permanent.....$25-$30
Clerks, Bklyn., H. S. grad.; good opp.$16-$17
And many other attractive openings.

OFFICE SERVICE CO.,
103 Park Ave. cor. 41st St. Ext. 1909.
SELECTIVE INDIVIDUAL SERVICE.
SEC'Y.-STENO., mdsg.-coll. ed.....$35-$40
SEC'Y.-STENO., adv. agcy .....$35-$40
SEC'Y.-STENO., D. T.....$30-$35
STENO., know. books $30
STENO., adv. agency, H. S. ed.....$28
STENO.-BKKPR., E'way.-125th $27
ELLIOTT-FISHER BILLER $27
TYPISTS .....$22-$30
PROOFREADER $22

POSITION SECURING BUREAU, Inc.
206 Broadway Room 315
STENO., Spanish-Eng., dictation.....$35
STENO., insur. exper., claim dept.....$30
STENO., legal experience.....$30
SECY.-STENO., fire insur. office.....$30
STENO.-Switchboard opr.....$25
LIBRARIAN and file clerk (2).....$20-$30
TYPISTS (many) .....$15-$23
POLICY WRITER, fire insur.....$22
COMPTOMETER Oprs. (4) $22
KEY PUNCH Oprs. (3) $20

INGHAM EMPLOYMENT SERVICE,
217 BROADWAY. ROOM 500.
Mrs. Vera A. Roberts, Mgr. Women's Dept.

SECRETARY-STENOGRAPHERS $35
STENOGRAPHERS, many positions..to $30
BOOKKEEPER, brokerage experience....$30
TYPISTS, beginners, high school.....$16-$18
TYPISTS, 5, statement experience, temporary and permanent .....$23-$25
ALSO MANY OTHERS.

EXECUTIVE SERVICE CORPORATION,
Room 516 - 100 East 42d St.
SEC.-STENO., college, opp. for buyer...$40
SEC.-STENO., personality, real estate....$35
SEC.-STENOS., wonderful positions at...$30
SEC.-STENOS., right time to change.....$25
BURROUGHS BOOKKEEPING $25
COMPT. OPER., splendid firms .....$25-$28
GENERAL office, little steno., small ofc..$23
CLERK, fine knowl. typing, add. mach....$23
BILL CLERK, steno., advancement.....$20
FILE CLERK, Monitor swbd., small off..$20
STENO., Oegur., H. S., real opportunity..$15

HOTEL—RESTAURANT—CLUB.
BKKPR.-TYPIST, hotel or restr. exp.....$30
WOMEN: train tea room mgr. $25
NIGHT asst. housekeeper...Main & $50 mo.
HOSTESS, Summer inn...Main & $10 wk.

F. W. PETTIT PLACEMENT BUREAU,
100 W. 42d St., Near 6th Av. Wisc. 3372.
Stenos., legal exper., $35. Steno., elegant surroundings, $30. Steno.-Secy., Grand Central dist., $135 month. Stenos. (2), electrical (9-5), $30. Stenos. (many), unusual oppys., $25. Steno., learn dictaphone, $120 mo. Steno., R. E. office, $20. Stenos., $18. Steno., beginners, rapid dictation, $15.
Typist, broadcasting station, $25. Typists, billers (many), $25. Typists (6), copy and general office, $25. Typists-clerks, $20-$25.
Typist-Reception, $25. Dictaphone Operators (6), excellent firm, $25-$30. Elliott-Fisher Opers., (12), $25-$30.

C. D. OTTERSON & CO.,
11 Park Place. Barclay 8641.
Sec.-Steno., publishing; good opp....$35-$45
Stenographers, many different firms..$25-$35
Elliott-Fisher Operators, many.....$25-$30
File Clerks, experienced; attractive...$25 up
Compt. Opers., several good opp'ties..$25-$30
Typists, small and large firms; H. S.-4th-term
College Grad. (1) math.; (2) semi-permanent.....$25-$30
Clerks, Bklyn., H. S. grad.; good opp.$16-$17
And many other attractive openings.

OFFICE SERVICE CO.,
103 Park Ave. cor. 41st St. Ext. 1909.
SELECTIVE INDIVIDUAL SERVICE.
SEC'Y.-STENO., mdsg.-coll. ed.....$35-$40
SEC'Y.-STENO., adv. agcy .....$35-$40
SEC'Y.-STENO., D. T.....$30-$35
STENO., know. books $30
STENO., adv. agency, H. S. ed.....$28
STENO.-BKKPR., E'way.-125th $27
ELLIOTT-FISHER BILLER $27
TYPISTS .....$22-$30
PROOFREADER $22

POSITION SECURING BUREAU, Inc.
206 Broadway Room 315
STENO., Spanish-Eng., dictation.....$35
STENO., insur. exper., claim dept.....$30
STENO., legal experience.....$30
SECY.-STENO., fire insur. office.....$30
STENO.-Switchboard opr.....$25
LIBRARIAN and file clerk .....$20-$30
TYPISTS (many) .....$15-$23
POLICY WRITER, fire insur.....$22
COMPTOMETER Oprs. (4) $22
KEY PUNCH Oprs. (3) $20

INGHAM EMPLOYMENT SERVICE,
217 BROADWAY. ROOM 500.
Mrs. Vera A. Roberts, Mgr. Women's Dept.

SECRETARY-STENOGRAPHERS $35
STENOGRAPHERS, many positions..to $30
BOOKKEEPER, brokerage experience....$30
TYPISTS, beginners, high school.....$16-$18
TYPISTS, 5, statement experience, temporary and permanent .....$23-$25
ALSO MANY OTHERS.

BROADWAY AGENCY.
1 Maiden Lane, 174 Broadway.
Stenos., 115 good openings .....$18-$35
Banks, bkge., coml., large and small offices.
Typists, stock transf., fine bank.....$30
Typists, trade and exper., copy work...$18-25
Clerk, college, majored math.....$25
Clerks; file, entry, coupon.....$18-$30
Clerks, knowl. comptometer.....$22
Entry Typist, Bklyn. (2) .....$25-$30
Burroughs, Moon-Hop., address., grapho..$22

AMERICAN VOCATIONAL EXCHANGE.
11 EAST 42D STREET, 170 BROADWAY.
25 STENOGRAPHERS, High School graduates, under 20 years; Engineering, $35; Law, $35-$37-$38; Investments, Publishing, Textiles, Social Service, Advertising, $30; Banking, Religious, Insurance, Commercial, $25-$30; Beginners, $20.
10 TYPISTS, $25-$28-$30; Beginners, $16.
3 FILING EXECUTIVES, $30-$35-$40.

MANHATTAN VOCATIONAL BUREAU
A Placement Agency of Distinction.
11 West 42d St. Suite 1062.

SECY.-STENOS. (adv.).....$30-$35
STENO. (Ger. into Eng. decode cables)$30-$35
SWITCHBOARD, TYPIST .....$28-$32
LEDGER CLERK (double entry).....$125 mo.
TYPISTS .....$23-$25

PERSONNEL COMPANY, 198 BROADWAY.
SECRETARIES: Ins., $30; bkge. $35
STENOS., 4 coml., $30; domestic ex. $30
Food Prod., $25-$30; invest. $20; pat law $38
STENO and EDIPH. Op., small co. $30
TYPIST-STENO-CLERK $30; TYPISTS, Statist and genl., $25; temp. (many)...$25
TYPIST, 3 years, college, $20; STENO., $18
MANY SPLENDID OPPORTUNITIES.

W. H. WOOD & COMPANY.
217 BROADWAY.
SECY.-STENOS (40), all lines; uptown, downtown, temp., permanent .....$18-$35
TYPISTS, begin., expr., bank, bkge....$18-$25
TYPISTS, consid. beginner, personnel....$20
FILE CLERKS, experienced; attractive...$25 up
Compt. Opers., several good opp'ties..$25-$30
Typists, small and large firms; H. S.-4th-term
College Grad. typist, personnel work $25
E. F. Bkpr. $40; Comptom. (11)....$25-$30
CLERK-Switchboard, $23; Key punch.....$20

GENERAL EMPLOYMENT EXCHANGE,
11 EAST 42D ST. (7th floor).
RECTOR 7347.
Stenographers-Secretaries, many....$35-$50
Typists—Many, finest firms .....$25-$30
Comptometer Operators, also Key-punch—Hollerith—Powers .....$30 up
Dictaphones—Switchboards—Clerks, &c.
Bookkeepers—Machine—Hand—Many Open.

PERSONNEL PLACEMENT, 12 EAST 41ST.
Shriot.....Familiar period furniture, $25-$30; German-Eng., Steno., $35; Outside sales, gift exp., open; full charge bkpr., $35; Ed. Fish. biller, $28; order clerk, $125 mo.; Ledger Clk., $30; Typists, $20-$25; Compt., plural Burrus, Bkpr., $25; Stenographers, uptown-downtown, temporary, permanent, $25-$35.

ABBYE AGENCY, 113 W. 42D.
Stenos. (3), garment exp.....$25-$30
Stenog., assistant bkpers. (4).....$22-$25
Steno., monitor board; cloak $25
Steno., assistant bkpr., silks.....$25
Bkpers. (3), garment exp.....$30-$35
Bkpers.-stenogs. (7), garments.....$25-$30
Bkpers.-typists (5), garment exp.....$25

LOUISE C. HAHN, 280 BROADWAY.
Stenographer, legal, good hours.....$35
Stenographer, legal, mature type.....$35
Secretary-Stenographer $30
Stenographer, publishing, $30; others...$20
Elliott Fisher Bookkeeper .....$25-$30
Moon Hopkins, Summer $30
File Clerk, Dewey decimal .....$30-$35

ROYAL
PERSONNEL SERVICE.
17 JOHN ST. 12TH FLOOR.
STENOGRAPHERS .....$30-$35
DICTAPHONE OPERTRS $30
TYPISTS, 20-22 YRS.

LOIS ANNE STONE, 32 BROADWAY.
Stenos., learn brokerage.....$30-$38, bonus
Stenos., opportunities learn adver....$18-$30
BOOKKEEPERS, FULL CHARGE $35
TYPISTS, LEARN BROKERAGE $25
College graduates, major mathematics..$25

UNIVERSAL PERSONNEL BUREAU.
147 WEST 42D ST.
Stenos., $30; Temp. Stenos., $30; Dict. Oprs., $25; Stenos., beginners, $23-$25; Telephone Oprs., $20-$23; Compt. Oprs., $15-$24.

COMMERCE Employment Bureau, 505 5th Av.
Secty.-Steno., $35; temporary $35
Stenos. (14), worth while opp'tunities.$25-$30
Typists-file clerks, $23; typists.....$20
SWITCHBOARD OPR. $20

STENOS.-SECTYS., finest firms.....$40-$30
Stenos.-Secys., uptown-downtown..$30-$35
Typists.....$16-$20; compt. oper.....$30
Settel & Sanitary, 11 West 42d.

STENOS., $18-$25-$30. STENOS.
MANY ATTRACTIVE OPENINGS.
Typist-File Clerk, accurate, $18.
ACCOMAC AGENCY, 51 East 42d St.

THE COLLEGIATES SERVICE, INC.,
Occupational Bureau for College Women.
11 East 44th St.
Hours 8 A.M.-4 P.M., Thurs., 9 A.M.-7 P.M.

OFFICE EMPLOYMENT AGENCY, INC.,
11 WEST 42D. ROOM 1886.
STENOS., EXCELLENT OPENINGS....$30
TYPISTS, EXPD. (10) .....

STENOGRAPHERS and key punch operators wanted immediately. Statistical Tabulating Service, 20 Vesey St. Room 308.

NEW YORK PLACEMENT BUREAU, Inc.
505 5th Av. (42d St.)
Stenos., assist. bkpr., $20-$25. Stenos., many, $25-$30. Typists, Dict. Ops., $25.

Help Wanted—Female.

Employment Agencies.

"THE AMERICAN"
Employment Exchange, Inc.
150 BROADWAY
(Cor. Liberty St.) (7th floor).
41 EAST 42D ST.
(Cor. Madison Av.) (6th floor).

Stenos., legal, desirable opening.....$37.50
Steno., college grad., advt. sp.; also do copy writing .....$25-$30 up
Stenos., Spanish, French, Eng., dictation in all $30, $35
Bkpr.-Typist, real est., complete chg..$30-$35
Steno., legal, small office $30
Steno., export-import, handle detail..$30-$35
Steno., bond or banking, unusual opp....$30
Bkpr.-Typist-Textile, small office $30
Bkpr.-Steno., complete chg., importers..$30
Steno., steel, some detail.....$28-$30
Steno., commercial, Brooklyn.....$25-$30
Steno., trust co., rapid advt.....$25-$30
Steno., decorative flowers $25
Steno., industrial engineers $25
Steno., refrigerators $25
Steno., paper concern $25
Bkpr.-Steno., full charge $25
Bkpr.-Steno., flower nursery $25
Bookkeeper electrical exp.....$25
Elliot-Fisher billers $25
Moon Hopkins billers $25
Bookkeepers, three .....$25-$30
Key punch operators, seven.....$16-$25
Remington Biller, experienced $25
Steno., A1 coal co. $25
Steno., electrical, fine opp.....$23
Typist, fruit and produce $24
Typist, high school grad.....$23
Typist, rapid, accurate, reputable co....$22
E. F. biller, attractive office.....$20

STENOGRAPHERS.
Experienced, dignified girl $22
Good figurer, experienced $22
Export, rapid advancement $22
Several, temporary, various durations....$22
Accurate, rapid, Brownsville, Bklyn.....$22
Some exp., general office asst.....$20
Two, new 14th St. subway line, Bklyn....$20
Shr. mos. exp., brokerage.....$18
H. S. grad., some exp., law firm.....$16

BOOKKEEPERS.
Burroughs (2), prefer some exp.....$21
Clothing manufacturing, exp.....$20
Full charge, small set $16

TELEPHONE OPERATORS.
And receptionist, little typing.....$22
Fair typist, refined young lady.....$22
And typist, act as receptionist.....$18

BOOKKEEPER-STENOGRAPHER.
Full charge, small office.....$22
Full charge good hours $20

"The American."
150 Broadway. 41 East 42d St.

HAMILTON
EMPLOYMENT SERVICE.
50 CHURCH ST.,
HUDSON TERMINAL BLDG.

UPTOWN OFFICE,
342 MADISON AV., AT 44TH ST.

POSITIONS LISTED AT BOTH
OFFICES
SECRETARY to author; some college training, hours 10-4.....$40
BOOKKEEPER—Full charge; some printing experience preferred....$35
SECRETARY, advertising exp.....$35
SECRETARY, manufacturing.....$35
STENOGRAPHERS .....(40); including Brokerage Insurance Sales Banking
Commercial.
STENOGRAPHER; Jersey City $25
STENOGRAPHER; rapid; ins. $25
STENOGRAPHER; Newark, expd. $25
STENOGRAPHERS (60); start $25
STENOGRAPHER MIMEOGRAPH OPR., handle Monitor board $25
TELEPHONE OPR., busy bd. $25
TYPIST, insurance, little filing; nice hours; future $22
BOOKKEEPER, manufacturing $25
BOOKKEEPER - STENOGRAPHER, full charge set books, expd. $30
SPANISH-ENGLISH STENOGRAPHER, 3-4 years' experience $25
COMPTOMETER OPRS. (3) $25
DICTAPHONE OPRS. (2) adv. $25
TYPIST AND TELEPHONE OPR., lawyer's office; hrs. 9:30-5 .....$22
TYPIST-FILE CLERK; philanthropic organization, good educ. $22
TYPIST—work for 1 man; type letters, reports, &c. $22
TELEPHONE OPERATORS (2); position board, no Saturday work; Jersey City $20
TYPIST-BILLER; Brooklyn; lunch.$22
STENOGRAPHER; small department, apt to train for secretarial opening in short time $22
STENOGRAPHER—Will consider beginner if H. S. graduate $20
STENOGRAPHERS (6); 3 months experience, uptown office $17
TYPIST, 6 months' exp.; lunch $17
CLERK-TYPIST; filing $17
50-CHURCH ST. 342 MADISON AV.

NATIONAL
EMPLOYMENT EXCHANGE,
Hudson Terminal Building,
30 Church St.

COMMERCIAL AND MISCELLANEOUS.
(A) Temp., stenos., 2 weeks or longer...$35
Steno., Secy., engineer $25
Steno., Secy., sales work $35
French-English Steno., good $30
Steno., some legal knowledge $30
Bkpr., full charge, young .....$30-$35
(B) Steno., engineering exp., good future..$28
Steno., knowledge of dictaphone $25
Steno., location East 40th St. $27
Typist, steno., engineering reports $28
Steno., some detail .....lunches $23
Steno., import and export exp. $25
Bkpr., complete charge, small office $25

OFFICE DEVICES
Many excellent opportunities for experienced girls. Apply now!

BANK BROKERAGE AND FINANCE.
ROOM 710.
Stenos., brokerage experience $35
Stenos., with or without financial experience; many openings .....$30-$35
Stenos., high exper., good personality..$20-$25
Stenos., for financial district .....$25-$30
Typist, knowledge steno. preferred $25
Typists, statement or copy; no brokerage experience required .....$27-$25
File clerks, 25-30.....$20-$22

MANY OTHER OPENINGS.

PLYMOUTH
EMPLOYMENT SERVICE.
(Known for years as "The Best Agency").
248 Broadway—City Hall.
103 Park Av. (41st)—Grand Central.

SECY., bank exec., ofc. branch...Open
BKKP., pub., steno., take chge....$25
STENO., brokr., Wall St., perman't..$28
STENO., mfg., 5th Av., chic girl..$25
STENO., tempry., adaptable, exp.$5 day
SALESLADY (30), milnry, future.Open
FILE clk., interior dec., permt..$25
FILE clk., Wall St., automtc. mds..$25
CLERK, tempry., dwntn., small ofc.$25

Instruction—Female.

SHORTHAND AND TYPEWRITING
easily acquired in three months with speed-writing, the natural shorthand.
Written in ordinary letters of alphabet instead of signs and symbols. World-wide indorsement. Quality quickly for pleasant, profitable stenographic or secretarial work.
JOIN DAY OR EVENING CLASS NOW.
Write or 'phone for free, interesting booklet.
SPEEDWRITING, INC., DEPT. T-9,
200 Madison Avenue.
Telephone Ashland 7387.

BE A HOTEL HOSTESS—Opportunities everywhere, fashionable hotels, clubs, apartment houses; splendid salaries, fascinating profession; previous experience unnecessary; our simplified home study plan quickly qualifies you for excellent position; assist in employment; service free of extra cost. Write today for particulars. Lewis Hotel Training Schools, Sta. 110, Washington, D. C.

ATTRACTIVE GIRLS,
desirous of becoming professional models, can avoid many disappointments by training with us; training or experience is absolutely demanded by the best houses; splendid positions furnished without extra charge. Mayfair Mannequin Academy, 139 West 56th St. Circle 4246.

Classified Advertising Rates

Minimum space 3 lines.	Agate line of 6 words.
	Daily Sunday
Agents Wanted	85c $1.05
Apartments to Let and Wanted.	70c 75c
Automobile Exchange	70c 80c
Boarders	65c 65c
Boats, Launches, Accessories	75c 75c
Business Opportunities.....	$1.06 $1.10
Country Board	70c 70c
Employment Agencies	90c $1.00
For Sale	70c 75c
Furnished Rooms	65c 65c
Help Wanted	65c 70c
Lost and Found	70c 75c
Mortgage Loans	90c $1.05
Public Notices	$1.00 $1.10
Real Estate	70c 75c
*Sales Help Wanted—Male.....	70c 80c
Situations Wanted	50c 60c
	Pat Word
Buyers' Wants, Offerings in Buyers' Book (Sundays)	15c

Errors avoided by delivering advertisements in advance of closing time.
Salesman advertisements require statement of basis of compensation, either salary or commission and article or service offered.
Information welcomed of any misleading statement in advertising columns and reward of $100 is offered for arrest and conviction of any one obtaining money under false pretenses through fraudulent advertising published in The New York Times.

RAG PAPER EDITION for permanent conservation. Single copies Daily 25c; Sun 35c. $1 by mail.

Classified advertisements for The New York Times accepted at regular rates by The Baltimore Sun and The Washington Star. The New York Times accepts at its New York office advertisements for insertion in these newspapers.

Telephone Lackawanna 1000.

Instruction—Female.

SHORTHAND AND TYPEWRITING
in 30 FULL DAYS, by Prof. Miller, who taught in Columbia University 8 years. MILLER INSTITUTE OF SHORTHAND, 1,465 Broadway, at 42d St. Wisconsin 9230.
Open all Summer. Fan-cooled rooms.

DESIGNING, dressmaking, pattern cutting, draping and millinery thoroughly taught; individual instruction; day and evening classes; established 1876. McDowell School, 71 West 45th St. Bryant 3085. Call or write.

ELECTROLYSIS—Learn well-paying profession; removal of superfluous hair, moles. Kree Electrolysis Institute, 251 West 55th. Columbus 6676.

Help Wanted—Male.

ACCOUNT CHECKER for large fire insurance company; must know agency accounting; state age, qualifications, salary and religion. V 750 Times Downtown.

ACCOUNTANT, C. P. A., married, take care 10 clients; state experience. D 110 Times.

BANK AUDITOR, competent to conduct independent audits and supervise all bookkeeping; write, giving complete details; previous experience, salary, &c. T 463 Times.

BEAUTY SPECIALISTS,
RUSSEKS, 390 5TH AV.
require first-class operators for high-est style work and who are accustomed to finest clientele.
APPLY BEAUTY SALON, 7TH FLOOR.

BOY wanted by old-established Stock Exchange firm for permanent position only; advancement for bright, ambitious boy; state age, references and religion. F 614 Times Downtown.

BOY to work in chemical laboratory of large Brooklyn firm; position permanent, with opportunity for advancement; state age, experience, religion, salary expected. N. Y. Times Brooklyn Branch.

BOY—Opportunity for boy of better type, with progressive concern; neat, accurate penman preferred; state age, education, religion, salary desired. W 813 Times.

BOYS, 18-24, for cutting department; rayon underwear; steady work. Apply Diana Underwear Mills, 1,080 East New York Av., Brooklyn.

BOY to file blue prints in engineer's office; must be able to do some tracing; salary $15 per week. W 340 Times.

BOY wanted architect's office; state education, age, salary expected. X 2479 Times.

BOOKKEEPER - STENOGRAPHER, take charge of complete set double entry books, control accounts, monthly trial balances; must live on States Island; firm located at Port Richmond; state age, references and salary. F 634 Times Downtown.

BOOKKEEPER-STENOGRAPHER, young man, ambitious; wonderful opportunity. Longs Cloths, corner 168th St., Jamaica Av., Jamaica.

BOOKKEEPER-MANAGER; executive ability; for electrical contractor's office; state particulars. Box 25, 1,539 East New York Av., Brooklyn.

BOOKKEEPER, capable of handling large number of accounts; state age, experience and salary expected. W 332 Times.

BUYER, resident buying office, to buy handkerchiefs, leather goods, gloves, drug sundries and kindred lines; state where last employed and salary desired. Box 176, 228 West 42d.

CABINET MAKER — Experienced on auditing; references required. Apply 38 East 57th St.

CASHIER and room clerk for exclusive New York hotel; reply stating age, experience, former employers; references. W 843 Times.

CHIEF CLERK or personnel officer; New York bank opening; thoroughly competent to supervise interior operations, cages, bookkeeping, &c., and personnel; similar previous experience essential; write, giving complete details, previous experience, salary, &c. T 464 Times.

CLERK, night, for apartment hotel, understands transcript thoroughly, and have at least five years' New York City hotel experience; references. Call Regent 6000, Taddy.

CLERK, night, seashore hotel, near, New York; experienced clerk; give experience and references. W 347 Times.

DESIGNERS.
Special machinery designers; must be high-grade men, with at least five years' experience on designing medium and large size special machinery; do not apply unless you can meet the above requirements; this is not a temporary position and in answering this advertisement you are dealing directly with the employer. Apply for appointment by telephone to A. O. Smith Corporation, Milwaukee, Wis.; New York office, 120 Broadway, Equitable Building, Room 1750, Telephone Rector 7193, Saturday and Sunday, July 21 and 22.

DESIGNERS, experienced on printed textile or wallpaper; also boys with experience in similar line; sample of work required. Original Designing Co., 377 Broadway.

DRAFTSMAN AND DETAILER.

Furniture, ten to fifteen years' experience for high grade furniture. Apply Bristol & Co., 319 East 62d St.

DRAFTSMAN, quick, accurate on machine work; reply by letter, stating age, experience and salary required. Address George W. Knappmann, 170 34th St., Brooklyn.

EDITORIAL MAN, business writer, experienced in handling important interviews with prominent business and industrial leaders, for editorial position on leading business paper; must be able to produce large volume of authoritative copy every week; experience in marketing, advertising and sales work desirable. W 344 Times.

ELECTRICAL ENGINEER; one who can assume the responsibilities of chief engineer in a radio tube organization employing 200 people and producing over 1,000,000 tubes yearly; this organization has a large laboratory and the factory has the finest type of equipment; the engineers associated with this organization are all good men; the man for this position must be absolutely familiar with processes, schedules and have thorough knowledge of physics as applying to radio tubes; he must also be familiar with each item entering into the manufacture of tubes; this knowledge of tubes used in A. C. receivers must be such as to produce tubes of the highest quality; this organization is located within 200 miles of New York City; in our opinion the this position offers one of the best opportunities in the radio industry today; complete details must be given in reply; all correspondence will be held in strictest confidence. X 2350 Times

Sales Help Wanted—Male.

SALESMAN—CAN YOU FILL OUR REQUIREMENTS?

WE manufacture an exclusive trademarked commodity, universally used on buildings, and rapid expansion of our business requires two more seasoned salesmen with brains, ability and successful record, who can give us the business results which we will demand from them when we put them into lucrative territories.

APPLICANTS must be at least 35, willing to travel in Eastern and Southern divisions, and must, above all, thoroughly understand how to approach well-rated merchants and to present vividly the facts concerning our sound profit-making business opportunity and to close contracts for exclusive dealerships on the initial call.

THESE positions are not open to men who have made less than $5,000 per year. We prefer men with extensive experience in selling ideas or intangibles, such as advertising, sales service, securities, &c. Unless your qualifications measure fully up to these exact requirements, don't waste your time or our own.

REMUNERATION is on commission basis, and we will arrange substantial drawing account. Call Suite 1030, 475 5th Av. (41st).

SALESMEN WANTED—Exceptionally good opportunity for 3 men in New York City and surrounding States to sell special line of direct mail advertising; drawing account and close cooperation for men selected; must have some experience in this field. Telephone today Mitchell 1628 for appointment or call or write Business Builder Co., 425 Chamber of Commerce Bldg., Newark, N. J.

SALESMEN with initiative and executive ability represent manufacturer changeable daylight signs; high commissions; exclusive territory ranged; exceptional opportunity operate own organization. Patent Specialty Co., Room 2101, Flatiron Building, 175 5th Av.

SALESMEN of ability and highest character who have sold motor trucks to small accessory of established reputation that has tremendous sales field; very attractive commission proposition; give age, experience, full details. T 468 Times.

SALESMAN, FOR DAYLIGHT SIGNS; FAST SELLING; VERY ATTRACTIVE; BIG COMMISSIONS; UNLIMITED FIELD. NO-LECTRIC SIGN CO., 101 WEST 37TH.

SALESMEN wanted to sell timely advertising proposition; liberal commission. C. S. Hammond & Co., Room 101, 30 Church St., New York City.

SALESMEN with or without cars for selling retail trade a 5-cent mint missionary work; commission. Apply Mr. Ferguson, 310 West 118th.

SALESMEN with following among large retailers: girls' gym apparel; local and out-of-town; consider side line; interesting commission. Room 1407, 1 Times Sq.

SALESMEN, commission basis; a profitable proposition with large organization to sell New York City real estate. Mr. Caulfield, 485 5th Av., Room 804.

SALESMEN, experience unnecessary, to sell liquid and plastic roof coating to factory and property owners; expenses and commission. T 478 Times.

SALESMEN with or without cars for new daylight signs; big commission. Nu-Lite Sign Co., 104 West 27th St.

OPPORTUNITY.

A genuine opportunity for a salesman who has the ability to place exclusive dealers and close new accounts. The man we want has a record of successful selling record of this type of selling.

To this man we offer an opportunity of large drawings, a permanent position and fair treatment.

We are the manufacturers of a high-grade material sold to the paint jobbers and building material dealers.

Substantial drawings against commission and advanced expenses can be arranged.

PARATEX CO., INC., 1,819 BROADWAY.

REAL ESTATE.

Large building corporation which builds and manages its own properties wants a man with wide experience in selling high class apartments; must also be thoroughly familiar with methods of soliciting prospects by phone and follow up system; state age, experience, salary and full qualifications; all replies held strictly confidential. BB 35 N. Y. Times Brooklyn Branch.

I REQUIRE IMMEDIATELY SEVERAL ADDITIONAL MEN TO ASSIST MAN IN HANDLING LIVE PROSPECTS FOR THE HOMES WE ARE SELLING IN THE SUBURBAN QUARTER, GREAT NECK, L. I.; PREVIOUS EXPERIENCE NOT ESSENTIAL, ALTHOUGH PREFERRED; YOU CAN WORK MORE EFFECTIVELY WITH CAR; ATTRACTIVE COMMISSION ARRANGEMENT; CONFIDENTIAL; PHONE OR WRITE CHARLES E. PERKINS, STATION ROAD AND BAKER AV., GREAT NECK, L. I. PHONE GREAT NECK 1380.

FIVE SALESMEN,
$6,000 A YEAR,
who can show their potential worth by capitalizing a most peculiar condition existing on an outstanding real estate development, will earn substantial commissions this season. Apply 26, 24 floor, 225 West 34th St., New York City. Ask for Mr. Cowen.

VERY PLEASANT and congenial real estate work for young men speaking English, Italian and other foreign languages; experience unnecessary; must be reliable, honest, conscientious; salary and bonus. Call from 9:15 A. M. to 1 P. M., Dept. 5, 38 Park Row, Room 316.

YOUNG MEN, wide awake, ambitious, make big money selling single interiors in old buildings; commission; entirely new field; $1 deposit required on sample which will be refunded. See Miss Cote, Ackerman Door Interviewer, 229 West 23lst St.

HIGH GRADE Fifth Avenue novelty concern desires clean cut, active, salesmanship, well educated man about 25; excellent opportunity for one who can qualify and has taste and is willing to work; state age, experience, salary and religion. W 949 Times.

MEN wanted, commission basis; I can use several who speak any one of these languages: Italian, Hungarian or Swedish; very attractive real estate proposition. Call immediately, Mr. Lezer, 59 7th Av., Room 803.

YOUNG MEN (2), with car, for extension work with metal products manufacturer; drawing account during training period; quick advancement to executive position; call producers. Apply before noon only, 172-26 Jamaica Av., Jamaica, L. I.

SOLICITOR FOR DYE HOUSE.
Must be high-grade salesman, experienced and well recommended, capable of obtaining volume business ad pin weighted merchandise; plant capacity 600 pin weighted pieces per day; salary, X 2469 Times Annex.

MAN, experienced in leasing and selling business and residential property; Jamaica branch of firm over 50 years in the business; commission basis; car necessary. Buckley & Appleton Co., 160-09 Jamaica Av., Jamaica, L. I.

INTERPRETERS, Italian, Hungarian or Polish, to assist us in our real estate business; chance to make comfortable living; commission; drawing Saturday. Mr. Kassel, Room 804, 455 7th Av.

YOUNG MAN to sell advertising; exceptional opportunity for bright young man for permanent connection with progressive advertising agency; liberal commission to right party. Suite 406, 67 West 44th.

YOUNG MAN, over 18, to fill vacancy in periodical sales department; experience unnecessary; good commissions plus weekly bonus. Apply 8:30, Room 525, 299 Broadway.

YOUNG MAN, intelligent, selling restaurant, hotels, new invention, cleaning powder; salary and commission. Kleco, 1,204 Gravesend Av., Brooklyn.

MEN—Commission basis to Italian, Polish and Swedish speaking men, sell real estate; experience unnecessary. Mr. Burwitz, Room 804, 455 7th Av.

INSTRUCTOR, bookkeeping, mathematics; New York license; coach backward pupils. D 117 Times.

YOUNG MAN, experienced in curtains and domestic lines; references. Weintraub, 130 Amsterdam Av.

AUTOMOBILE EXCHANGE.

AUBURN sed., 115 model; almost new, $1,850
Cadillac Imperial 8s $800
Packard Six 4-36 runabout $1,400
Packard Six 5-33 sedan-limou. $2,000
Packard Six 3-38 sedan $900
Packard Eight sedan-limou. $900
Packard Eight sedan-limou.; recond... $1,250

PACKARD MOTOR CAR CO. OF N. Y.
B'WAY AT 61ST ST. COLUMBUS 8500.

AUBURN 1928 convertible coupe, big discount. Scott, 138 West 52d. Circle 7625.

BREWSTER Town Cabriolet
Delage Town Cabriolet
Hispano Town Cabriolet
Isotta Town Cab
Minerva Town Cabriolet
Panhard Limousine, late model
Mercedes Coupe, late model
Excelsior Limousine Sedan
Packard (6,000 Miles) Town Cabriolet
Packard Twin-6 Touring
Pierce-Arrow Town Car
Locomobile Limousine Sedan
Marmon Coupe 6 Cyl.
Marmon Roadster 6 Cyl.

Rolls-Royce, All Models.
Inspection and Demonstration Invited.
ROLLS-ROYCE OF AMERICA INC.,
58th St. and 8th Av.
Telephone Circle 8033.

BUICK, 1927 MASTER 6 BROUGHAM, NASH 1926 ADV. 6 COACH. Open evenings. Baron's, 241 West 54th. 1,721 Broadway.

BUICK late sedan; like new; real buy; $600 only. Phone Lorraine 1666.

Continued in Following Column.

AUTOMOBILE EXCHANGE

70 cents an agate line daily; 80 cents Sunday.
Telephone LAckawanna 1000.

Continued from Preceding Column.

BUICKS.

1928 MODELS. 1928 MODELS.
A limited number of demonstrating cars at remarkably low prices. Each in perfect condition, each carries the full factory guarantee. While they last, we are offering them at:

BUICK 1928 "Standard" coach $1,095
BUICK 1928 "Standard" sedan $1,175
BUICK 1928 "Master" sedan $1,295
BUICK 1928 "Master" coupe, 4-pass. $1,295
BUICK 1928 "Master" sport phaeton $1,595
BUICK 1928 "Master" sedan, 7-pass. $1,595
BUICK 1928 "Master" sedan $1,650

OTHER GOOD VALUES.

RICKENBACKER 1928 coach-sedan $1195
DODGE 1925 "A" sedan $395
BUICK 1925 "Master" coupe, 4-pass. $395
BUICK 1926 "Master" coach $595
BUICK 1926 "Master" sedan $625
BUICK 1927 "Master" brougham $895

G. M. A. C. TIME PAYMENT PLAN.

BRONX BUICK CO., INC.,
Only Authorized Buick Dealer in Bronx Co.
231 East 161st St. Jerome 7741.
Four Blocks East of Yankee Stadium.

BUICKS, 1928; all models, sub discount. CADILLAC 1928 roadster; low mileage. CADILLAC 1928 convertible coupe. LINCOLN 1927 convertible coupe. LA SALLE 1928 town; De Luxe equipment. MARMON 1928 sport phaeton; original. PIERCE-ARROW Model 81. PACKARDS 1928 6s-8s; big savings.
REILLY & SCOTT, INC.,
136 West 52d. Circle 7625.

BUICK 1927 Master 6 sedans, very attractively priced at $1,065; a few of these choice Gold seal cars left in stock; 90-day guarantee; excellent condition. Phone Prospect 8224, or call at 4, 1,004 Atlantic Av., Brooklyn.

BUICK 24-50 7-passenger sedan, like new. 19 Paulison Av., Ridgefield Park, N. J. Phone Hackensack 2280.

BUICK sedan, late 1925; 7-pass.; practically new; low mileage; beautifully equipped; owner sacrifices. Riverside 5268, after 6.

BUICK 1927 Master convertible coupe; guaranteed; terms. 153 West 56th. Columbus 5078.

BUICK 1927 Master brougham, like new; $1,075. 153 West 56th. Columbus 5078.

BUICK 1927 Sport Roadster, $795. Original, like new; terms. Sedgwick 8705.

CADILLAC—LA SALLE.

REMOVAL SALE.

LAST TWO WEEKS.

WE MOVE INTO THE NEW 14-STORY UPPERCU BUILDING BY JULY 25. EVERY USED CAR SPECIALLY LOW PRICED FOR IMMEDIATE SALE. THIS IS YOUR OPPORTUNITY TO SECURE A STRIKING VALUE. ANY CAR IN STOCK MAY BE PURCHASED OUT OF INCOME ON THE

G. M. A. C.
PURCHASE PLAN.

Your car accepted in trade as cash.

STUTZ 7-pass. touring, 1924, first class running order; good paint and tires $350
CADILLAC "63" 7-pass. sedan; good running condition; a great value $375
NASH sedan, 1926, good condition $450
CHEVROLET coupe, 1927, rumble seat $475
CADILLAC "63" Imperial, ideal for your vacation; a wonderful buy $575
LINCOLN sedan, 1924; here's a value worth investigating $650
LINCOLN Imperial, 1924, original paint, good tires; special $650
BUICK 7-pass. sedan, 1926, original paint, good tires, good condition $745
STUDEBAKER Commander sedan, 1927; excellent condition; original tires and paint $950
STUDEBAKER Commander Victoria coupe, 1927, low mileage, original paint and new tires $985
STUDEBAKER Imperial, 1927, original finish, good tires and condition $985
PACKARD 343, special, 1927, original paint, excellent condition throughout $1,050
BUICK "50" Imperial, 1927, original paint and tires, low mileage $1,185
CADILLAC sedan-limousine, new body mounted on V-63 chassis, overhauled, put in A1 condition, new tires $1,250
MARMON 1927 "six" convertible coupe, original paint, beautiful throughout $1,500
CADILLAC "314" Victoria, original paint; like new; new tires, low mileage $1,525
CADILLAC "314" 7-pass. sedan; original condition; mechanically A1; very good buy $1,575
PACKARD sport roadster, 1926; original paint, good tires, real sport, job $1,585
CADILLAC "314" coupe, roadster, new paint, new tires, reconditioned $1,625
CADILLAC "314" custom 5-pass. sedan, original good condition, a splendid purchase $1,625
CADILLAC "314" Imperial, new duco paint, new tires, excellent condition $1,775
LA SALLE convertible, original condition, small mileage, disc wheel, fender skirts $1,850
LA SALLE 5-passenger sedan, original condition, small mileage $1,875
STUDEBAKER President (6), 1928, like new; original cost over $2,900 ..... $1,895
LA SALLE phaeton, about 2,000 miles and practically new in every way $1,900
LA SALLE 5-pass. sedan, 6 wire wheels, fender wells, trunk rack $1,925
LA SALLE town sedan, wire wheel equipment, like new $1,950
CADILLAC "314" town cabriolet; entirely refinished; broadcloth upholstery; low mileage $2,150
LA SALLE 5-pass. sedan, company car, only run 15,000 miles $2,375
LINCOLN Judkin Imperial, 1927, original maroon paint, fender wells, low mileage, original cost nearly $6,000 ..... $2,750

Many others to select from, $250 up.

UPPERCU CADILLAC CORPORATION,
Used Car Division,
1,896 BROADWAY, CORNER 63D ST.
Telephone Columbus 7700.

CADILLAC 1927 special Fleetwood 5-passenger sedan; wire wheel equipment; mileage 4,100; very reasonable. International 1,890 Broadway.

CADILLAC roadster, Model 314, beautiful duco finish, car PERFECT in every detail; $960 cash, balance twelve months. JANDORF, 1,730 Broadway. Columbus 7530.

CADILLAC 63
LINCOLNS, PACKARDS, LA SALLES, SCHOONMAKER & GLASS, 1,737 BWAY.

CADILLACS.
LINCOLNS, STUTZ, LA SALLES.
MARCUS, 240 West 59th. Open evenings.

CADILLAC 1928 7-passenger sedan, 306 miles. 225 West 58th St. Circle 5259.

CADILLAC 5-14, 7 passenger touring; very reasonable; terms. 225 West 58th St.

CADILLAC 1927 sport roadster, like new; terms; reasonable. International, 1,890 Broadway.

CADILLACS, 1926-1927-1928; all types, Kaplan, 236 West 56th. Circle 6700.

CHEVROLET USED CAR DEPARTMENT
Really good O. K.'s cars, $200 up.
"With an O. K. That Counts."
Wide variety; desirable models and makes. Convenient Terms.
CHEVROLET MOTOR COMPANY,
217 West 58th. Telephone Circle 1705.

CHRYSLERS.
DEMONSTRATORS AND OFFICIALS' cars which are practically new, at LIBERAL REDUCTIONS.
Used cars as low as $350.
For Safety, Satisfaction and Service
Buy from
HIMONS, STEWART & FOY, INC.,
America's Largest Chrysler Distributors.
Four convenient salesrooms:
1,745 Broadway, at 56th St., Manhattan
1,538 and 1,590 Bedford Av., Brooklyn.
Concourse and 175th St., Bronx.
Open Evenings.

CHRYSLER 1927 Imperial 80 roadster; wire wheels, &c.; used very little; looks and performs like new car; bargain, $1,350. Van Alstyne Corp., Hupmobile distributor. 1,288 Bedford Av., Brooklyn. Prospect 9941.

CHRYSLER 1927 roadster 1925; in beautiful condition; special paint and fully equipped $745. Schmidlein-Gorman Motors, Inc., 478 East Fordham Road. Sedgwick 8600.

CHRYSLER 1928 TOWN SEDAN, "72." CHRYSLER 1927 BROUGH AM AND R'DSTER. ADORNS, 227 WEST 80TH. OPEN EVE'S.

CHRYSLER 1926 coupe, in fine condition; only $900. Van Alstyne Motor Corp., 1,871 Broadway. Columbus 7660.

CHRYSLER 1927 coupe; low mileage. Pierce-Arrow Sales Corp., 233 West 54th.

HISPANO-SUIZA BINDER CAB.
(SLIGHTLY USED). $12,500.
HISPANO-SUIZA OF AMERICA, Pines 9051.
37 WEST 57TH ST. Plaza 8033.

HUDSON-ESSEX.

Reconditioned cars are guaranteed.
Essex Coaches ..... $295 to $425
Hudson Broughams ..... $675 to $750
Other Makes ..... $145 up
5 Days' Actual Use Trial.
Lowest Terms Available.
OPEN EVENINGS.
Hudson Motor Car Co., of N. Y., Inc.,
1,943 Broadway, New York.
Phone Columbus 8700.

HUPMOBILE 1928 century 8 cabriolet; run only 600 miles by official; new car buyers; money saving opportunity. Van Alstyne Corp., Hupmobile distributor, 1,288 Bedford Av., Brooklyn. Phone Prospect 9950.

HUPMOBILE 1926 "S" 5-passenger coupe, original finish, new tires; only $900; act quick. Van Alstyne Motor Corp. (Hupmobile distributors), 1,871 Broadway, Columbus 7660.

HUPMOBILE 8 coupe with rumble seat, excellent and original condition; will sacrifice for $620 cash. Phone 915 Herr at Lexington 8200.

HUPMOBILE 1926 8-cylinder Century sedan, driven less than 5000 miles, at a saving of over $350. Van Alstyne Motor Corp., Hupmobile Distributor, 1,871 Broadway, Col. 7660.

HUPMOBILE 1926 sedan, 8-cylinder; a beautiful car in wonderful condition throughout; guaranteed. Van Alstyne Motor Corp., 1,871 Broadway, Columbus 7660.

HUPMOBILE 1927 Roadster; rumble seat, khaki top, beautifully colored in black with apple green stripe; perfect mechanical condition; fully equipped; terms. Kaswick & Johann, Hupmobile Agency, 2,328 Grand Concourse, Kellogg 2133.

HUPMOBILE 1928 6-cylinder sedan, driven less than 1,000 miles; really like a new car; $1,400. Van Alstyne Motor Corp. (Hupmobile distributors), 1,871 Broadway. Columbus 7660.

ISOTTA FRASCHINI touring; recent model; excellent condition throughout; attractive price; privately owned. Phone Mr. Redington, Greenwich, Conn., 3211.

LA SALLE sport sedan; mileage 6,000; fully equipped and guaranteed. International, 1,890 Broadway.

LA SALLE 1927 sedan; $1,750; guaranteed; terms. 153 West 56th. Columbus 5078.

LA SALLE 1928 7-pass. sedan; must sacrifice. Mr. Mitchell, 226 West 56th.

LA SALLE 1928 7-passenger sedan, mileage 200; reasonable. 225 West 58th St.

LINCOLN.
RECENT TRADES.
Available at extremely moderate cost.

Appearance and performance scarcely indicate prior service, and these cars carry the same guarantee as our new Lincolns, including four months' free service.

Before buying any car in the lower price field it will be well to investigate the many splendid Lincoln values available here.

1927 Club Roadster, 1926 Spt. Phaeton.
1927 Sub. Limo. 1926 Jud. Berline.
1927 4-pass. Sedan. 1926 2-pass Coupe.

Many other types and models from 1922 to present year on hand at prices that are consistent with safe and satisfactory purchasing.

Cadillacs, Packards, Pierce-Arrows on hand.

PARK CENTRAL MOTORS, INC.
PARK AV. LINCOLN DISTRIBUTERS.
Park Av. at 46th St. Ashland 3020.
Resale Dept., 246 W. 55th. Col. 1317-8183.

LINCOLNS.

1928 SUBURBAN SEDAN.
1927 JUDKINS BERLINE.
1927 COUPE.
1926 SPORT PHAETON.
1926 LE BARON SEDAN.
MANY OTHER MODELS
These cars have all been reconditioned and carry our regular guarantee. The prices are exceptionally reasonable.
THEODORE LUCE, INC.
(LINCOLN DISTRIBUTERS)
1,876 BROADWAY COLUMBUS 1395

LINCOLN 1928 coupe; opportunity to buy car like new at a considerable saving. 153 West 56th. Columbus 5078.

LINCOLN 1928 phaeton. Knickerbocker. 1,694 Broadway at 53d St. Phone Circle 9736.

MARMON 1928 ROADSTER.
Latest Model 75, driven actually 1,606 miles, rumble seat, fully equipped; cost $3,900; for quick sale no reasonable offer refused. Mr. Kohl, New Rochelle 2100.

MARMON 1926 victoria, repainted, good tires, mechanically perfect; $1,000. Van Alstyne Motor Corp., 1,871 Broadway. Columbus 7660.

MINERVA CABRIOLET.
Opportunity for some one who wants consistent performance to purchase late model at an attractive price for immediate delivery, with full equipment; guaranteed.
MINERVA AUTOS, INC.,
247 Park Av. (46th). Ashland 8370.

NASH 1927 Advanced 6 Sport Coupe, rumble seat; in perfect condition throughout; original paint; fully equipped; priced low for quick sale; easy terms. Kaswick & Johann, 2,328 Grand Concourse, Kellogg 2133.

NASH 28 VICTORIA COUPE, $775.
Like new, guaranteed; terms. Sedgwick 9022.

PACKARD EIGHT AND SIXES.
Model 2-43 8-cylinder sedan limousine, refinished in Packard blue (Duco); remodeled and reconditioned, good tires; bargain for quick buyer.

Several six sedan limousines, Models 3-33 and 4-35, excellent condition and at the right prices.

PARK AV. PACKARD, INC.,
6 East 57th St. Plaza 8257.

PACKARD "8" "26 7-pass. sedan.
MERCEDES-Benz 1927 collapsible sedan.
HUPMOBILE "28" "A5" 5-pass sedan.
CADILLAC 1925 7-pass. sedan.
MARMON 1925 enclosed drive limousine.
CHANDLER big "6" coupe.
CHRYSLER "70" 1926 5-pass. brougham.
STUTZ "6s" and "8s," all models.
STUTZ CO., 1,880 Broadway (62d St.).

PACKARD 1927 eight-cylinder sport phaeton, special Rollston body; beautiful car; looks like new; run less than 8,000 miles; will sell at a considerable saving. Park Central Motors, Inc., Park Av., Lincoln Distributer Resale Dept., 246 W. 55th. Col. 1317-8183.

PACKARD 1927 7-passenger sedan, immediate disposal to supersize purchaser; car has had good care and is in excellent condition. Phone Prospect 8234, or call at 1,004 Atlantic Av., Brooklyn.

PACKARD 1927, model 333, 7-passenger imperial sedan, custom-built Brewster body; cost $6,900; practically new; run very little; will sacrifice. Phone Kellogg 0435.

PACKARD 1927 single 6 roadster, perfect condition, guaranteed; liberal terms, trades. Sternberg Bros., 1,700 Broadway (54th) Open evenings.

PACKARD 1926 6-cylinder sedan; excellent condition every way; $1,000. Van Alstyne Motor Corp., 1,871 Broadway Columbus 7660.

PACKARD sedan, late 1927 six, 5-passenger, wonderful condition, small mileage, fully equipped; owner sacrifice. Riverside 5268, after 6.

PACKARD straight eight, 1923, like new. F. H. Tiedeman, 287 Main St., Ridgefield Park, N. J. Phone Hackensack 2280.

PACKARD 1928 roadster and phaeton. Knickerbocker, 1,694 Broadway at 53d St. Circle 9736.

PACKARD 1926 8-cylinder roadster, sacrifice $1,250. Mr. Haines, Columbus 6370.

PACKARD 8 ROADSTER, $475.
Balance monthly; guaranteed. 228 West 56th.

PACKARD Touring, 7-pass.; excellent condition; new tires; $350. Connor, 114 W. 56th.

PACKARD 1927 club sedan, small mileage; reasonable. 225 West 58th. Circle 5259.

PACKARD 1928 club sedan. Knickerbocker, 1,694 Broadway at 53d St. Circle 9736.

PACKARDS, 1922-1927-1928, all models. Kaplan, 236 West 59th. Circle 7093.

PEERLESS 8 sedan, recently reconditioned by Peerless Company and attractively refinished; this car is perfect throughout; a real buy at $485.
THE C. H. JENNINGS CORPORATION.
1753 B'way (at 56th) Endicott 0300.

PIERCE-ARROW model 80 (light 6) 2-door coaches; 4-passenger sport touring; 4-passenger roadster; 5-passenger sedans.
TIME PAYMENTS.
Pierce-Arrow Sales Corp., 233 West 54th.

2,440 G. Concourse, 1,119 Atlantic Av., Brklyn.

ROLLS-ROYCE British phaeton; an exceptional motor car; priced right. Knickerbocker, 1,694 Broadway at 53d St. Circle 9736.

STAR 1926 Coupe; good running condition; bargain, $85. Phone Wadsworth 0325.

STEARNS-KNIGHT 1926 sedan, 5 passenger, the usual smooth operating Knight motor; entire care in excellent condition; chromium-plated fittings; only $715. Phone Prospect 8234, or call at 1,004 Atlantic Av., Brooklyn.

STUDEBAKER late model Big 6 Brougham; carefully used; perfect mechanical condition; fully equipped; new tires; colored beautiful cobalt blue; $950; easy terms. Kosick & Johann, 2,328 Grand Concourse, Kellogg 2133.

WILLYS-KNIGHTS.
Standard 6 sedan $945
"70A" convertible coupe 975
"Great 6" sedan 995
Guaranteed. Terms. 5-Day Trial Plan.
WILLYS-OVERLAND, INC.,
Broadway, at 50th St. Open evenings.
WILLYS-KNIGHT letter of credit; sacrifice. Barnen 9436.

Automobiles for Rent.

BREWSTER town, Packard straight eight, limousines, exclusive service; reasonable. Columbus 8025.

BUICKS, CHRYSLERS, HUDSONS, sedans, coupes; drive yourself 100 miles, $15; new cars. Square 70th and Bway. Trafalgar 1188.

BUICK de luxe 1928, five-passenger; $18 day with chauffeur. Rhinelander 8220.

CADILLAC, owner driving; hourly $3.50; special monthly rates, trips, anywhere. Westchester 3856.

CADILLAC sedan 1928, owner driving, by month, week or hour. Riverside 1010, ask for Mr. Fajen.

CADILLAC seven-passenger sedan; hour, trips; reasonable rates; owner driven. Atlantic 8202.

CADILLAC, limousine; hourly, daily, monthly preferred; moderate rates. Schuyler 3633.

FORDS, new models, 15c per mile; Chryslers 18c per mile. Circle Drive Yourself Company, 1,824 Broadway. Columbus 0678.

LINCOLNS and Packards, all models; uniformed chauffeurs; by hour, day, week or month. Lincoln Private Renting Service, 62 West 62d St. Phone Columbus 7829.

PACKARDS—Private cars for hire; experienced chauffeurs; reasonable rates. Circle 4322.

PRIVATE 1928 Hupmobile sport sedan; reasonable rates; will go anywhere. Bayside 0995.

Automobiles Wanted.

HIGHEST prices paid for used cars or we will sell on commission basis. Park Auto Sales, 230 West 58th (near Broadway). Circle 4235.

Automobile Instruction.

LEARN TO DRIVE in traffic. Circle Auto School, 1,824 Broadway, Columbus 0878.

Estates Appraised.

Manhattan.

APPLEWHITE, LAURENCE L. (March 28, 1924). Gross estate, $9,770; net, $6,516. To three children in equal shares. Executor, Sydney M. Applewhite. Assets: realty $2,275; cash, $367; insurance, $5,000; business interests, $1,900; other property, $75.

ASEND, BENJAMIN (March 25, 1927). Gross estate, $11,273; net, $7,097. To Hermine Asend, widow, in trust for life. Chief assets: realty, $9,250; cash, $1,998; business interests, $430.

BERG, CHARLES I. (Oct. 13, 1926). Gross estate $138,476; net, $115,444. To Ada Van Ben Berg, widow, executrix. Chief assets: realty, $47,037; mortgages, notes and accounts $76,664; stocks and bonds, $10,333.

ALTSCHUL, CHARLES (April 28, 1927). Gross estate, $2,081,337; net, $1,857,466. To Hilda Altschul, daughter, $50,000; Herbert H. Lehman, son-in-law, $10,000; three charities total of $17,500; Camilla Altschul, widow, bulk of remainder in trust for life.

ELI MENBERG, EMMA (April 6, 1927). Gross estate, $313,507; net, $277,776. To Joseph Varga, brother-in-law, $100,347; Martin H. Hanson, friend, $80,347; Ella W. Blumenberg, cousin, $20,000; Rae S. Rosenbaum, friend, $20,000; Joseph J. Asch, friend, $25,000; thirty-one other beneficiaries smaller amounts. Executor, Henry Siegrist. Chief assets: stocks and bonds $236,147; interest in other estates, $54,526.

CARL, JOHN W. (Feb. 2, 1928). Gross assets, $79,235; net, $71,667. To Louise E. Carl, widow, executrix. Chief assets, cash, $12,945; mortgages, notes and accounts, $10,062; stocks and bonds, $35,227; other property, $20,000.

COBB, PAUL W. (Sept. 9, 1926). Gross estate $111,787; net $107,286; will not filed. Helen Howe Cobb, executrix, 549 Riverside Drive, Manhattan. Assets: Cash, &c., $70; insurance, $5,622; stock of the Phoenix Specialty Manufacturing Company, 80 shares, $6,093.

GALISON, FANNIE (July 26, 1926). Net estate $11,414. To husband, Israel Galison, 740A Macon Street, and children, Benjamin Galison, administrator, 1,649 President Street. Assets: Real, at 740A Macon Street, $4,750; cash, $6,664.

KOLBRENER, JACK (Nov. 28, 1927). Gross estate, $5,205; net, $317. To mother, Fanny Kolbrener, 14 Marcy Avenue, Samuel Kolbrener, executor, same address. Assets, an equity in realty, nil.

MANLEY, WILLIAM (June 21, 1927). Gross estate, $16,974; net, $15,828. To widow, Lillian Manley, executrix, 442 Seventy-eighth Street. Assets, real, at the same address, $7,800; cash, $8,074; other personal, $100.

MARTESS, ROSALIE (July 3, 1927). Gross estate, $9,142; net, $4,710. To husband, Giovanni Martess, 63,167, and two children, Thomas V. Risse, executor, 374 Fulton Street. Assets, real.

McBRIDE, EDITH C. (June 29, 1921). Net estate, $4,867. To husband, Dennis H. McBride, since deceased. A daughter, Julia G. McBride, executrix, 635 East Twenty-third Street. Assets, real, $4,332; cash, $534.

MEYERS, JACOB (Dec. 23, 1927). Gross estate, $70,034; net, $69,111. To widow, Sadie Meyers, administratrix, 1,022 East Twenty-second Street, $20,569; to daughters, Amelia and Sylvia Meyers, same address, each $24,261. Assets; real, same address, $7,344; cash, $5,417; mortgages, $56,350; other personal, $923.

MOORHEAD, WILLIAM A. (April 23, 1928). Gross estate $32,858, net $28,318. To widow, Lillian Goebel Moorhead, executrix, 2,216 Quentin Road. Assets: A one-half interest in realty, $15,498; cash, $251; stocks and bonds, $17,079.

QUINLAN, MART A. (Nov. 9, 1927). Gross estate $11,737, net $8,992. To a brother, Edward Quinlan, 2,467 Bedford Park Boulevard Avenue. Assets: Real, $900; cash, $5,057; mortgages, $4,574; Patriotic Building and Loan Association, $1,226.

REHNGOLD, WILLIAM (March 11, 1919). Net estate $7,020. To mother, a half-sister and two half-brothers, Rebecca Lipshitz, Julia Breitzer, 1,828 East Seventeenth Street, and George and Morris Lipshitz, same address, each $1,755. Assets: War risk insurance.

SUSSMAN, JOSEPHINE (Sept. 9, 1927). Gross estate $22,982, net $19,879. To a daughter and son, Jeanette M. Sussman, 7,810 Ridge Boulevard, and Philip Sussman, 8,805 Fort Hamilton Parkway, each $9,939. Isidor E. Schlesinger, executor, 2,707 Bayview Avenue, Queens. Assets: Real, at 7,810 Ridge Boulevard, $12,000; 8,805 Fort Hamilton Parkway, $6,950; on Eighty-eighth Street $5,000, total $24,050; cash, $4,738; jewelry, furniture, etc., $2,500; mortgages, $37,494; insurance, $21,043; other personal, $416.

Wills for Probate.

Manhattan.

ELLIOTT, HOWARD (July 3). Estate value not given. To Howard Elliott Jr., 15 East Sixty-second Street, and Janet L. Walsin of Cambridge, Mass., children, each one-third and $3,000 cash; Edmund P. Rogers and Howard Rogers, grandchildren, Hyde Park, N. Y., each one-sixth and $1,000 each; Frederick R. Walsin, Howard D. Walsin, grandchildren, Cambridge, each $1,000; Amy Elliott, cousin, Englewood, N. J., $1,000; Amy White, cousin, Pasadena, Cal., $1,000; Lois Lilly Hoyt, cousin, Cambridge, $1,000; Edmund P. Rogers, son-in-law, Hyde Park, N. Y., $1,000; Frederick R. Wulsin Sr., Cambridge, $1,000. Executors, Edmund P. Rogers, Howard Elliott Jr., Stuart E. Wulsin.

GLEASON, MICHAEL (July 3). Estate, $1,100. To Nora O'Hearn, niece, executrix. 327 West Eleventh Street.

HITCHCOCK, FREDERICK H. (July 10). Estate value not given. To Ethel H. Hitchcock, widow, executrix, 156 East Thirty-seventh Street.

McWILLIAMS, MARGARET F. (July 7). Estate more than $1,000. To Charles A. McWilliams, son, executor, 1,435 Lexington Avenue.

WARNKEN, ANNA M. (April 12). Estate about $19,500. To Bertha Warnken, sister, executrix, 2,471 Davidson Avenue, residuary estate after small legacies to brothers and other sisters.

WESTPHAL, LIZZIE (July 1). Estate, $10,000. To Erwin Westphal, husband, 208 West Ninety-fifth Street, and Gertrude Rieke, sister, $200; Augusta Hauss, sister, Germany, $200; Mina Friedrich, sister, since deceased, residue. Executor, Gustav A. Hahn, 88-23 Eighty-fifth Street, Woodhaven, L. I.

Letters of Administration.
Granted on These Estates.

BURKE, CLARA (July 2). Estate, $5,000. To George Lyon Burke, husband, 214 East 51st Street. Other heir, father.

CARTER, LUCY (April 28). Estate, $100. To Martha V. Logan, 67 West 130th Street. Other heirs, two sons.

CUDDIHY, MARY M., (May 19). Estate, $7,500. To Michael F. Cuddihy, 173 East 102nd Street, husband. Other heirs, two brothers and a sister.

DUNBAR, ROGERS (July 4). Cause of action exists. To William Dunbar, father, 214 West 146th Street.

DAY, HERBERT (March 23)... Cause of action exists. To Mary E. Van Ossen, sister, 220 Wadsworth Avenue. Other heirs, brother, nieces and nephews.

DODEY, PAUL (May 24). Estate, $301. To Anna Dodey, widow, 32-32 110th Street, Corona, N. Y.

DORR, ELLEN M. (July 3). Estate, $80,000. To John Dorr, husband, 1,040 Park Avenue, and Katherine I. Warburg, daughter, of 34 East 70th Street. Other heir, Samuel Swift, son.

FUSCO, MICHELE (July 9). Estate, $2,600. To Gennaro Fusco, brother, 27 Amsterdam Avenue. Other heirs, nine sisters.

LUBBEN, ELEANOR (May 8). Estate, $450. To Paul F. Lubben, son, 623 West 207th Street. Other heirs, one daughter. MEADOWCROFT, THOMAS (May 27). Estate, $2,000. To Harriet Erichs, daughter, 413 West 47th Street. Other heirs, seven children.

PRICE, WALTER (July 10). Estate $14,000. To Harriet Bartels Price, 416 West 118th Street, widow. Other heirs, six children.

POLATSIK, WILLIAM (May 6). Estate, $1,000. To Adele Polatsik, 793 Monroe Street, widow. Other heirs, two sisters, one brother.

QUAT, JULIUS (Oct. 27). Estate, $1,000. To Eva Quat, widow, 528 West 187th Street. Other heirs, three daughters.

SALOMON, LENA (June 1). Estate, $500. To Albert Salomon, son, 870 Riverside Drive. Other heirs, four children.

SCHUNK, MARY (July 9). Estate, $830. To Henry Schunk, 541 Isham Street, husband.

Kings.

CAMERON, ROBERT S. (June 20). Estate in excess of $500. To widow, Minnie E. Cameron, executrix, 1,112 Dean Street.

HERWIG, WILLIAM (June 5). Estate about $900. To a daughter, Anna Wagnaugh, executrix, 1,370 East Twenty-sixth Street.

MULLER, JULIA (April 30). Estate more than $10,000 in each of real and personal. To a son, Julius Muller, executor, 6,824 Fifteenth Avenue.

PERNIKOFF, PHILIP (July 5). Estate real $24,000, personal $1,600. To a daughter and two sons, Esther Stern, 350 East Forty-sixth Street, $600; Frank and Morris Pernikoff, 302 East Tenth Street, each $1,000; to widow, Anna Pernikoff, executrix, same address, residue.

PINES

WORLD SHIPYARDS CONTINUE DECLINE

Lloyd's Quarterly Report Tells of Drop of 500,000 Tons Since Jan. 1.

BRITAIN IS HIT HARDEST

Fall of 238,000 Tons of Merchant Ship Building Reported There for Second Quarter.

The shipyards of the world were constructing almost 500,000 tons less of merchant shipping on June 30 than they were at the beginning of the year as the result of a decline of 382,789 tons in volume of shipping started during the second quarter of the year, according to the quarterly report of Lloyd's Registry of Shipping, which was published yesterday.

The decline was due principally to conditions in Great Britain and Ireland, where work in the hands of shipbuilders fell off 238,000 tons in three months. A decrease of 547 tons was reported in the United States and gains were reported in Holland, France, Russia, Japan and Sweden. A comparison of the work in the first and second quarters of the year, the figures representing gross tons under construction, was given as follows:

	June 30	Mar. 31
Great Britain and Ireland	1,202,610	1,440,842
United States	55,502	56,049
Other countries	1,402,350	1,396,360
World total	2,660,462	2,893,251

As a result of these changes Great Britain and Ireland are now building only 45.1 per cent. of the world total, whereas at the end of the first quarter they were building almost as much shipping as the other countries of the world combined. The United States, though building less in volume, increased its proportion of the world construction from 1.9 to 2 per cent.

Motorship Construction Rises.

Motorship construction showed an increase during the quarter, with the result that about 340,000 gross tons more of vessels equipped with internal combustion engines are now being built than all other types combined. Motorship construction represents nearly two-thirds of the work in the shipyards of the world, with the exception of Great Britain and Ireland, where it does not lead.

Launchings of steamers and motorships for the quarter were in excess of new work started, but both launchings and new work showed decreases as compared with the previous quarter. Launchings for the quarter totaled 651,816 gross tons, as against 654,401 the previous quarter, and new work totaled 526,644 gross tons, as against 598,150. Tonnage sent down the ways in Great Britain and Ireland was about 125,000 tons more than the new work obtained to offset the approaching completion and about 1,000 tons less than in other countries.

World construction of tanker steamers and motor tankers dropped from 637,232 gross tons to 539,772, France being the only important nation showing an increase, from 75,820 to 79,420 gross tons.

Motorship construction returns show that France and Sweden especially are devoting an increasing proportion of their ship construction to this type and, with Italy and Denmark, are making it the bulk of their output. The world total of motorship construction was 1,500,544 gross tons for the quarter, as against 1,490,867 gross tons the preceding quarter. Sweden built 99,050 tons, as against 90,100 previously, and France built 98,850, as against 68,400.

"The growth in the trend toward motorship building," said Lloyd's, "is indicated clearly in the comparison of construction of types of vessels during the last two quarters. At the end of March last about 90,000 gross tons more of motorships were in hand throughout the world than of all other types combined, but at the end of the June quarter the gap had been widened to over 340,000 tons; and in the same period the share of motor-vessel construction in world production had grown from 51.5 per cent. to 56.4 per cent.

"While Great Britain and Ireland are devoting more than half of their present merchant ship building program to other types than motor vessels, the other maritime countries taken as a group are constructing only a little more than one-third of their ships with other than internal combustion engine equipment, and are approaching the 1,000,000-ton mark in the volume of motorships now under way."

Engine Horsepower Declines.

Declines are shown generally in the horsepower of various types of marine engines and turbines being built or installed throughout the world, the total indicated horsepower for oil engines now in hand being 1,252,960, as against 1,333,875 at the end of the March quarter. The total indicated horsepower of steam reciprocating engines is given as 491,750. It was 549,910 in the previous quarter.

The United States remained at the bottom of the list of the world nations in its volume of shipbuilding, reporting 55,502 tons, as against 56,049 the preceding quarter. Great Britain and Ireland remained at the top of the list. Several changes of ranking were made, Italy moving from third to fourth in exchange with Holland, Denmark falling from sixth to ninth, Russia moving from seventh to sixth, Japan from eighth to seventh and Sweden from ninth to eighth. Germany retained second and France fifth positions, respectively.

The nations and their totals in gross tonnage for the two quarters are as follows:

	June 30	Mar. 31
Great Britain and Ireland	1,202,610	1,440,842
Germany	407,534	443,339
Holland	173,190	162,975
Italy	154,111	171,016
France	125,084	103,494
Russia	115,298	94,658
Japan	111,223	91,775
Sweden	101,700	91,075
Denmark	98,403	103,110
United States	55,502	56,049

Returns of construction work in all nations under the supervision of Lloyd's Register of Shipping and intended for classification with that society show that 1,779,353 tons, or almost 67 per cent. of the world total, are being so built, of which 1,047,270 are in Great Britain and Ireland and 732,083 tons in other countries combined.

Sues Red Cross Line After Wreck.

ST. JOHN'S, N. F., July 17 (Canadian Press).—As an outgrowth of the collision last Wednesday between the Red Cross Line steamer Nerissa and the French barquentine La Friteuse, which was abandoned, an action against the Nerissa for damages of $100,000 was begun in Admiralty Court today. The La Friteuse, fishing vessel, was set on fire after her crew of thirty-five men had left her so that it might not be a menace to navigation.

Honor Capt. van den Heuvel, 40 Years With Holland Line

Captain P. van den Heuvel, master of the Holland-America liner Rotterdam and Commodore of the company's fleet, has received a gold medal from the managing directors to commemorate his forty years of service, according to a cable message received at the New York offices, 17 State Street.

The Captain was born at sea Feb. 25, 1870, on a sailing vessel owned by his father and spent all but eight years of his life afloat.

Young van den Heuvel entered the employ of the Holland-America Line when he was 18. In 1901 he commanded the Maasdam. Next Spring the Commodore will have command of the new 30,000-ton liner Statendam.

He estimates that he has covered 1,970,800 nautical miles, exclusive of ten years in sailing vessels.

FIRST TYPE B CRUISER LAUNCHED IN ENGLAND

Duchess of York Breaks Champagne on Namesake's Bow—Ship Is Small but Fast.

Wireless to THE NEW YORK TIMES.

JARROW-ON-TYNE, England, July 17.—The cruiser York, new type of vessel designed to conform to the Washington naval agreement, was launched today by the Duchess of York.

A flower-bedecked bottle of champagne hurled at the bow by England's best loved "little Duchess" was the signal for sending the new battleship down the ways. The Duchess, thrilled by the sight of the ship sliding into the water, was heard to exclaim "wonderful."

The York is the first of the "type B" ships provided for in the program of 1925 when it was decided that 10,000-ton cruisers were not necessary in every instance, although they are allowed by the Washington Treaty.

This cruiser has a displacement of 8,400 tons and a length of 750 feet instead of 595 in the case of 10,000-ton vessels. Instead of eight 8-inch guns, the York will carry six, arranged in twin turrets on the centre line. She is expected to develop 80,000 horsepower on a full power trial, and will probably attain a speed greater than thirty-two knots, for which 10,000-ton vessels are designed.

MAURETANIA IN RECORD RUN

Liner to Shatter Own Speed Mark by Two Hours, Captain Wirelesses.

The Cunard liner Mauretania, 21 years old, and holder of both the east and west-bound transatlantic speed records, is on her way to a new world record for the westbound trip, her master Captain G. B. S. McNeil, wirelessed the Cunard Line offices here yesterday.

The Mauretania's old record from Cherbourg is five days, three hours and forty-nine minutes. Captain McNeil said she would douck at 4 P. M. tomorrow, instead of Friday, as scheduled, thus knocking two hours off her record. She was steaming toward the Port of New York at an average of 26 knots.

ABOARD S. S. MAURETANIA, via Radio to The Associated Press, July 17.—A new mark for a big day's run on the voyage from Cherbourg to New York was made by the Mauretania in the twenty-four hours ended at noon today. She covered 652 miles, averaging more than twenty-six knots. The previous record for similar conditions, also held by the Mauretania, was 649 miles.

TO LAUNCH MOTORSHIP.

Hamburg-American Line Plans Ceremony on Aug. 2 for the St. Louis.

The motorship St. Louis of the Hamburg-American Line which will be launched on Aug. 2 at Vegesack, near Bremen, will leave Hamburg for New York on her maiden voyage on Dec. 6 instead of Nov. 22 as was originally scheduled, according to word received yesterday by cable at the New York office of the company. She will sail from New York for Europe on Dec. 27.

The St. Louis is a 16,000-ton vessel with a speed of sixteen knots, and is about 574 feet long and 72 feet wide. She will accommodate 420 passengers in cabin class; 277 in tourist third cabin and 430 in third class. A delegation from the St. Louis Chamber of Commerce will attend the launching ceremonies and Mrs. Carl F. G. Meyer, wife of the Chairman of the delegation, will officiate at the christening, which will be followed by a reception aboard ship.

The Hamburg-American Line announced yesterday also that the steamer Cleveland had been substituted on the Dec. 8 eastbound sailing from New York to Cobh, Cherbourg and Hamburg, to accommodate groups of Christmas excursionists. She will include in her itinerary a stop at Boston to take passengers leaving from New England.

SHIP BOARD SELLS VESSELS.

Disposes of Two Inactive Steamers to American Scantic Line.

Special to The New York Times.

WASHINGTON, July 17.—The Shipping Board today sold two of its remaining four inactive Hog Island type ships to Moore & McCormick of New York for operation on the American Scantic Line.

The sale involved an increase in the guaranteed period of operation agreed to when the line was sold to its present owners last August, from five years to six years, and an increase in the guaranteed annual number of round-trip voyages from New York to Scandinavian and Baltic ports from twenty-one to twenty-eight.

The vessels are of 7,825 dead-weight tons each and the price was $6 a ton.

C. H. Byron Quits Barber Line.

Charles H. Byron, who has resigned as Assistant Traffic Manager of the Barber Steamship Line, a post he has held for thirty years, was the guest of honor at a testimonial dinner given for him last night at the Hotel St. George, Brooklyn, by more than 100 executives and employes of the line. Aaron Houton, Vice President of the Barber Line, presented a gold watch to Mr. Byron.

Mr. Byron, who lives at 22 East 88th Street, Manhattan, is scheduled to sail today on the American Merchant liner American Farmer for Europe, starting a two-year tour of the old world.

WILL SIFT CHARGE IN DESTROYER CRASH

Board Named to Investigate Colonial Line Captain's Story of Collision.

SMALL DAMAGE TO VESSELS

The Concord Lost a Plank in the Bow and $400 Will Repair the Davis.

Special to The New York Times.

NEW LONDON, Conn., July 17.—Commander L. T. Chalker of the destroyer force resents the statement of Captain George A. Cobb, master of the Colonial Line steamer Concord, which was in collision with the Coast Guard destroyer Davis off Race Rock Sunday night. Captain Cobb, in placing all blame on the Davis pilot, said he "saw no reason for his action except to have some fun with his 600 passengers."

The Davis sideswiped the Concord so lightly that only one plank in the steamer's bow was stove, well above the water line. The damage to the Davis's bow is put at about $400.

Commander Chalker said today that the operating of destroyers is not a funny proposition and that officers in charge of the boats do not handle them with a view to having fun with anyone.

Captain H. H. Wolf, commanding the destroyer force, has appointed a board of investigation, consisting of Commander M. J. Ryan, Lieutenant Commander M. A. Doyle and Lieutenant Commander W. K. Scammell. Lieutenant F. T. Kenner has been appointed recorder for the board.

The board will sit in this city, but the time of holding a hearing and whether the hearing will be open or closed had not been determined today.

FRENCH STEAMER HITS ROCK OFF INDO-CHINA

Typhoon Endangers Lives of 250 Passengers—Several Die Trying to Escape.

HANOI, French Indo-China, July 17 (AP).—A number of lives are feared to have been lost when the French steamer Cap Lay was dashed against a rock at the entrance to the Haiphong River in a typhoon.

Most of the 250 passengers escaped, but several at least were drowned when they were swept into the sea while they were trying to scramble up the face of the rock.

One of the ship's boilers burst and she sank almost immediately. The ship's doctor is among those missing.

Twenty Annamite natives were drowned when a small sailing vessel sank in the Haiphong River during the tempest. Dozens of junks and sampans were sunk at Hanoi and Haiphong. The typhoon uprooted houses and destroyed many roads.

The French steamer Cap Lay, owned by the Compagnie Chargeurs Reunis, left Dunkirk May 21 for Haiphong. She was a steamer of 8,000 gross tons, was 417 feet long, and was built in 1922.

BACKS FREIGHT RATE PLEA.

Plummer Urges Ship Board to Support Boston Case.

Special to The New York Times.

WASHINGTON, D. C., July 17.—A resolution was submitted to the Shipping Board today by E. C. Plummer, Vice Chairman and Commissioner for the North Atlantic States, under which the petition of the Maritime Association of the Boston Chamber of Commerce for lower freight rates from Boston to United Kingdom and European ports would be supported. It was taken under advisement, with the board deferring all consideration of the subject pending receipt of transcripts of testimony presented on the case at recent hearings.

Under the Plummer resolution the board would recommend to the North Atlantic conferences that the rate on cargoes from Boston be reduced 2 cents a hundred pounds to equalize the tariffs from Central Freight Association territory to the British Isles and Europe. At present a rail differential operates against Boston, as compared with Philadelphia, Montreal, Baltimore and other Atlantic ports.

Should a reduction be refused, the Plummer resolution would have Shipping Board lines withdrawn from the conferences and the lower rates out of Boston applied on those vessels.

SMALLPOX FOUND ON SHIP.

Illness of Two of Belfast's Crew Holds Vessel in Boston.

BOSTON, July 17 (AP).—Two members of the crew of the steamer Belfast of the Eastern Steamship Lines are victims of smallpox. As a result the ship was placed in quarantine on its arrival from Bangor, Me., today, the vessel fumigated and all passengers and members of the crew vaccinated.

State Health officials announced this afternoon that Walter Gray, 27, of Plymouth, is at his home suffering from the malady, and another member of the crew would be removed from the vessel this afternoon and taken to a hospital.

Health officials said the vessel would be permitted to leave quarantine this afternoon and make her regular sailing tonight. All food and water aboard the steamer was condemned and a new supply put on board.

CANADIAN LINER LAUNCHED.

Lady Nelson, Built in England, Will Serve West Indies Route.

LONDON, July 17 (AP).—The steamship Lady Nelson, first of five vessels being built at Cammell Laird's Birkenhead, for the Canadian National West Indies service, was launched today. Mme. Ernest Lapointe, wife of Canada's Minister of Justice, christened the ship in the presence of a large company of Canadians.

The new vessel is of 7,000 tons and will accommodate 103 first-class and 100 third-class passengers. It is a combined passenger and cargo vessel.

Fire Record.

CS—Considerable. ND—No damage.
TF—Trifling. NG—Not given.
TL—Total loss. SL—Slight.

Manhattan.

A. M. Location. Occupant. Damage.
1:10—24 E. 111 St.: Esmerbrun.....T
4:10—9 Av. and 16 St.: auto: James Weeks.....TF
4:20—2,304 2 Av.: G. Restano & Co.....NG
10:55—188 2 Av.: not given.....TF
11:20—Broome and Clinton Sts.: excavation; not given.....ND
11:35—Hudson and Morton Sts.: auto: Harold Russell.....TF

P. M.
12:15—403 E. 11 St.: auto: Giovanni Vaglia.....NG
12:35—537 Columbus Av.: not given.....NG
1:00—Front of 85 Chambers St.: auto: Rose Ledimer.....TF
1:15—Front of 112 W. 129 St.: auto: D. S. C.....TF
3:05—724 5 Av.: not given.....TF
3:45—325 E. 78 St.: not given.....TF
5:30—310 E. Houston St.: not given.....NG
5:40—3 Av., between 25 and 26 Sts.: "L" ties, I. R. T.....TF
8:55—534 Av.: ammonia leak. A. H. Dunhill.....ND
6:25—1,500 Broadway: Hotel Claridge.....NG
7:30—261 5 Av.: not given.....TF
9:40—9 E. 13 St.; Lester & Whiteman..TF
11:00—173 St. and 3 Av.: auto: not given..TF

Bronx.

A. M.
5:10—1,128 Fox St.: not given.....TF
11:40—977 Rodgers Av.: not given.....TF

P. M.
2:40—2,375 Arthur Av.: not given.....TF
3:05—Pelham Parkway and Southern Blvd.: auto, not given.....TF
4:20—178 St. and Grand Concourse: New York Telephone Co.....ND
5:10—1,830 Anthony Av.: J. K. Holding Co.....NG

Brooklyn.

A. M.
12:40—157 Sands St.: Naval Y. M. C. A...SL
12:45—239 Grand Av.: auto: James.....SL
1:55—2,028 83 St.; auto: J. Haimowitz...SL
2:05—1,122 Av. M; auto; Isidore Goldstein.....SL
2:25—42 Bleecker St.: auto: W. Beal....SL
2:30—503 Brighton Beach Av.: Saul Copler.....SL
8:50—531 Eucia Av.: Joseph Goldman....SL
10:05—201 Howard Av.: auto: Penn Oil Co.....SL
11:30—206 Nassau St.: Parkway Real Estate Co.....SL

P. M.
12:45—2,939 W. 30 St.: M. Singer.....SL
1:00—1,708 Church Av.: Louis Krasine...SL
1:20—883 E. 51 St.: William Pacilian....SL
3:00—Roebling and South 8 St.: auto: .....SL
3:05—19 Av. and Av. N; auto; William Maher.....SL
3:50—324 Morgan Av.: Big Three Chemical Co.....SL
6:15—117 Columbia St.: auto: Tom Satele.....SL
6:20—36 Johnson Av.: L. Anoleo.....SL
9:50—1,151 Bergen St.: Saltow Realty Co.SL

Correction.

On July 13 in our fire record we reported a fire as having occurred at 8:30 P. M. in the premises occupied by W. Lerner at 158 West Twenty-seventh Street. Records in the Fire Marshal's office show the fire started in another part of the building. The original report was taken from the record at Police Headquarters.

The Teaching Staff.

The Board of Examiners reports that there have been placed on the eligible list of holders of license for promotion in junior high schools (Grades 7A-9B), as of June 5, 1928, the names of the following applicants who have been granted license in the subjects indicated:

GERMAN.

Caro, Alexander, 72 Bronx, 1,707 Bryant Av., Bronx.....80.95
Bernard, Walter, 1,307 Putnam Av., Brooklyn.....78.365
Sebold, Alice, 121 Manhattan, 452 East 84th St.....86.582
Popper, Emma, 83 Bronx, 1,220 Beach Av., Bronx.....85.042
Taylor, Anita, 23 Bronx, 98 West 183d St.....83.315
Ellenberg, Jeanette H., 90 Manhattan, 557 West 124th St.....80.4
Trostler, Herma, 95 Manhattan, 2,710 Sedgwick, Bronx.....79.115
Greshoff, Ilse E., 418 East 53d St.,.78.63
Poggensee, Anna L., 821 East 179th St., Bronx.....77.805
Bridge, Rebecca L., 334 Foster Av., Brooklyn.....76.165
Zuckerman, Rosa, 1,838 McGraw Av., Bronx.....75.75
Elias, Helen, 66 Bronx, 1,611 Nelson Av., Bronx.....72.882
Levy, Frieda, 125 Manhattan, 845 Riverside Dr.....72.25
Vogt, Emma, 300 East 88th St.....71.815
Limbacher, Jillian, 27 Bronx, 1034-39 205th St., Hollis.....69.615
Liebig, Meta L., 72 Queen, 24 Gerry Av., Elmhurst.....69.
Gelber, Elizabeth, 188 Brooklyn, 1,405 East 5th St., Brooklyn.....78.1

ENGLISH.

Clerke, Mabel, 41 Queens, 67 Highland Av., Port Washington.....77.61
Ginsberg, Belle G., 77 Bronx, 1,619 East 163d St., Bronx.....76.215
Levewitz, Anna, 54 Bronx, 831 Manida St.....76.15
Mordath, Mary J., 87 Manhattan, 404 West 116th St.....75.91

FRENCH.

Lhevinne, Isadore, 315 2d Av., B'klyn.86.35

GEOGRAPHY.

Wilcox, Josie F., 34 Queens, 86-50 108th St., Richmond Hill.....82.89
Muse, Birdie P., 96 Queens, 104-38 108th St., Ozone Park.....81.71
Beck, Estelle M., 14 Brooklyn, 562 8th St., Brooklyn.....81.52
Carlin, Marion A., 40 Bronx, 313 West 172d St.....79.41
Goldman, Rose C., 74 Brooklyn, 205 Grove St., Brooklyn.....75.73
Morgan, Helen M., 154 Brooklyn, 351 East 4th St., Brooklyn.....75.12
Gagne, Anna A., 121 Queens, 101-34 113th St. Richmond Hill.....75.01
Greenfield, Sidell, 115 Brooklyn, 503 East 40th St., Brooklyn.....72.37
Robbins, Florence L., 7 Brooklyn, 1,060 10th Av., Brooklyn.....71.29
Newton, Carolyn, 82 Bronx, 2 Beech Terrace, Yonkers, N. Y.....69.35
Flynn, Mary A., 7 8th St., Derby, Conn.67.84

HISTORY.

Ottenstein, Solomon, 847 Hopkinson Av., Bklyn.: 84 Bklyn.....83.07
Waenter, Walter F., 650 Mace Av., Bronx; 40 Bronx.....85.03
Baron, Melvin, 4,407D Edgemere Av., Edgemere: 175 Bklyn.....79.67
Kelly, John E., West Winfield, N. Y....78.4
Seid, Edna L., 602 Crotona Park S., Bronx; 40 Bronx.....82.83
Sorensen, Zeda E., 92 Central Av., White Plains, N. Y.; 2 Bronx.....78.13
Babcock, Florence L., 235 Sanford Av., Flushing; 22 Queens.....77.65
May, Harriet, 805 Brooklyn Av., Bklyn.; 181 Bklyn.....77.65
Cox, Frances, 66 West 91st St.; 168 Manhattan.....77.16
Wynn, Louise G., 191 Fillmore St., New Haven, Conn.....71.8
McVay, Flora C., 122 Johnson Av., Tottenville, S. I.; 1 Richmond.....69.38

LATIN.

Seborer, Noah, 100 Nassau Av., Bklyn. 76.
Murphy, John L., 144 Chester Av., Bklyn.....71.9
Stern, Louis L., 1,919 5th Av.....71.55
Hayes, Helen, 7 Holton Road.....83.22
Corn, Anna, 330 Wadsworth Av.....82.
Kadin, Sylvia, 50 East 172d St.....78.7
Clark, Linnie, 15 Cross St., Beacon, N. Y.; 157 Manhattan.....71.03
Leiseck, Gussie, 2,541 Olinville Av., Bronx.....70.45
Lamchick, Lillian, 1,013 East 13th St., Bklyn.; 142 Bklyn.....69.75
Mendelowitz, Sophie, 67 Messerole St., Bklyn.; 212 Bklyn.....67.6

MATHEMATICS.

Weltzman, Joseph, 791 Ely Av., Astoria, L. I.; 126 Queens.....81.75
Young, May S., 1,454 University Av., Bronx; 46 Manhattan.....86.95
Shapiro, Selma, 510 West 140th St; 102 Manhattan.....86.35
Well, Belle, 230 West 105th St.; 101 Manhattan.....86.15
McNulty, Mary M., 735 East 9th St., Bklyn.; 130 Bklyn.....85.93
Kirwin, Martha C., 2,007 East 28th St., Bklyn.; 163 Bklyn.....85.7
Perlmutter, Beatrice L., 1,220 President St., Bklyn.; 189 Bklyn.....83.95
Wheatcroft, Marion, 549 Riverside Drive; 103 Manhattan.....83.65
Deutsch, Meraine, 1,011 Walton Av., Bronx; 61 Bronx.....82.75
Silverstone, Ruth, 1,635 University Av., Bronx; 75 Bronx.....82.35
Fanning, Mary C., 2,001 Bainbridge Av., Bronx; 46 Bronx.....78.25
Williamson, Regina I., 2,736 Creston Av., Bronx; 64 Bronx.....77.85
Smith, Catherine F., 2,438 Matthews Av., Bronx; 6 Bronx.....75.95
Goalwin, Eva R., 604 East 84th St.; 96 Manhattan.....71.1

PHYSICAL TRAINING.

O'Connor, John A., 553 Ninth St., Bklyn; 5 Bklyn.....73.4
Daniels, James H., 87 Parsons Drive, Hempstead; 101 Queens.....72.55
Birschlag, Daisy, 51 Looker St., Hillside, N. J.; 2 Manhattan.....70.89

GREGG STENOGRAPHY.

Gordon, Frances, 1,370 Merriam Av., Bronx; 40 Bronx.....75.5

The Board of Examiners reports that there have been placed on the eligible list of holders of license for promotion in elementary schools (grades 1A-6B), as of the dates respectively inserted, the names of the following applicants who have been granted license for promotion in elementary schools in the subjects specified:

ENGLISH.

Rothschild, Seymour, 9,020 7th Av., Bklyn.....82.07
Tvarie, Margaret E., 168 Bell St., Scarsdale, N. Y.....80.35
Conroy, Irene M., 252 East 198th St., N. Y. C.....84.24

GEOGRAPHY.

Kreimster, Harry A., 95 Orient Av., Bklyn.....71.29
Young, Margaret K., 87-05 90th St., Woodhaven.....83.43
Muse, Burill P., 104-35 106th St., Ozone Park.....81.71
Beck, Estella M., 562 8th St., Bklyn.....81.52
Stearns, Julia C., 26 W. 51st St.....79.99
Carlin, Marion A., 313 W. 17th St.....79.41
Hirschberg, Rhea A., 723 W. 177th St.....75.87
Proctor, Emma M., 102-29 Van Wyck Blvd., Richmond Hill.....75.87
Goldberg, Rose C., 206 Grove St. Bklyn.....75.73
Morgan, Helen M., 351 4th St., Bklyn.....75.12
Gagne, Anna, 101-24 113th St., Richmond Hill.....75.01
Curry, Loretta V., 1,020 University Av.....74.11
Jocelyn, Emma C., Wallstield, Vt.....72.95
Dinkel, Edna, 6,815 Bliss Ter., Bklyn. 72.75
Greenfield, Sidell, 503 E. 40th St., Bklyn.....72.37
Dobbins, Catherine L., 1,090 10th Av., Bklyn.....71.29
Newton, Carolyn A., 2 Beech Terrace, Yonkers, N. Y.....69.35
Flynn, Mary A., 7 Fifth St., Derby, Conn.....67.84
Shepherd, Grace 90-01 76th St., Woodhaven.....66.61
Ritter, Marjorie A., 140 Bainbridge St., Bklyn.....66.01

FRENCH—Dec. 1.

Saffran, Bessie, 933 E. 167th St., Bronx.....73.54

HISTORY—June 5.

Ottenstein, Solomon, 847 Hopkinson Av., Bklyn.....83.07
Watcher, Walter F., 650 Mace Av., Bronx.....85.03
Mehlman, Maurice, 693 Riverdale Av., Bklyn.....82.43
Wayand, Frederick R., 185 E. 40th St., Bklyn.....80.45
Baron, Melvin, 4,407D Edgemere Av., Edgemere.....79.67
Giannattasio, Joseph M., 420 E. 120th St.....77.73
Lewis, Irving M., 2,047 71st St., Bklyn. 75.37
Piercy, W. George, 833 Hancock St., Bklyn.....69.05
Goldman, Leonard L., 2,976 W. 3d St., Bklyn.....68.39
Cassidy, George L., 43 Chicago St., Elmhurst.....67.9
Bold, Edna L., 662 Crotona Park South, Bronx.....82.83
Lynch, Florence L., 208 Sterling St., Bklyn.....81.58
Drucker, Elizabeth C., 88-24 60th Rd., Forest Hills.....79.745
Hallam, Martie G., 150 Claremont Av., Bklyn.....78.85
Orshowsky, N., 1,922 15th Av., Bklyn.78.85
Smith, Florence C., 3,316 Bronx Blvd., Bronx.....77.91
Babcock, Florence L., 235 Sanford Av., Flushing.....77.65
May, Harriet, 805 Brooklyn Av., Bklyn.77.65
Conrad, Philomene D., 159-14 88th Av., Jamaica.....75.225
Julian, Irene A., 532 80th St., Bklyn. 72.53
Eskowitz, Frances R., 151 Riverdale Av., Bklyn.....71.79
Bass, Evelyn G., 1,073 Union St., Bkn.71.71
Goodman, Rachel, 27 W. 161st St.....71.31
McAveney, Florence E., 572 St. Mark's Av., Bklyn.....71.01
Mullen, Gertrude S., 130 Argyle Pl., Arlington, N. J.....68.25
Connell, Katherine M., 704 8th Av., Bn.67.7
Borshz, Zelda, 878 Linden Blvd., Bn.67.36
Morrissey, Mabel L., 867 E. 18th St., Bklyn.....66.55
Kuner, Loretto C., 977 Tinton Av., Bx.65.45
Ryan, Margaret I., 2,916 Grand Concourse.....61.62

MATHEMATICS—Dec. 1.

Leary, Arthur M., 15 Fairmount Blvd., Stewart Manor, L. I.....69.7

MATHEMATICS—June 5.

Schreiber, Herman, 24 Chester St., Bn.85.95
Levy, William H., 685 Euclid Av., Bn..85.

Fisher, Mayer, 802 St. John's Pl., Bn..84.95
Ginsburg, Lester C., 467 Woodward Av., Bklyn.....84.95
O'Connor, John A., 6th St., Jamaica Park, L. I.....81.55
Smith, Alfred J., 1,190 Clay Av., Bn..80.75
Kelly, John E., West Winfield, N. Y.....79.99
Becker, George, 59 Doscher St., Bn..78.25
Seides, Nathan, 2,221 Surf Av., Bn....75.95
Saltz, Milton, 1,430 Dean St., Bklyn...71.85
Kaufman, Charles, 48 1st St.....70.45
Sherman, Mildred M., 220 Ovington Av., Brooklyn.....90.25
Nable, Celia, 353 Smith St., Bklyn.....87.25
Young, May S., 1,454 University Av., Bronx.....86.95
Lieberman, Esther L., 400 46th St., Brooklyn.....86.875
Shapiro Selma, 510 West 140th St.....86.35
Well, Belle, 230 West 105th St.....86.15
McNulty, Mary M., 735 East 9th St., Brooklyn.....85.925
Winter, Catherine V., 509 East 78th St.....84.95
Janson, Agnes V., 2,360 Walton Av.....83.405
Navins, Agnes M., 2,736 Creston Av., Bronx.....82.95
Payne, Emma J., 324 Cornelia St., Brooklyn.....82.05
Silverstone, Ruth, 1,635 University Av., Bronx.....82.35
Well, Belle, 230 West 105th St.....82.15
Winter, Catherine V., 509 East 78th St., Brooklyn.....81.45
Boll, Lydia L., 102 Howes St., Bklyn..80.05
Rohmer, Cecilia M., 8 Monroe St., Brooklyn.....79.25
Belner, Sadia, 565 West 162d St.....79.21
Hubbard, Mary A., 838 Union St., Brooklyn.....78.75
Last, Mamie H., 652 Manida St., Bronx.....78.45
Nufer, Anna L., 2,612 Gates Av., Brooklyn.....78.2
Sheinberg, Rose, 1,030 East 7th St., Brooklyn.....76.15
Williamson, Regina I., 2,736 Creston Av.....77.85
Riley, Lucy J., 35 South 23d St., Flushing.....76.95
Wagner, Rose, 2,176 Arthur Av.....76.95
Hyatt, Ethel, 91-39 109th St., Richmond Hill.....76.25
Smith, Catherine F., 2,438 Matthews Av., Bronx.....75.95
Zatulove, Bella, 1,431 Lincoln Place, Brooklyn.....75.515
Cohn, Celia, 1,519 55th St., Brooklyn..75.35
Harron, Edith N., 3,142 Hull Av., Bronx.....75.285
Kosicy, Sophie B., 37 Felton St., Yonkers, N. Y.....74.55
Sarasohn, Edith, 145 Grafton St., Brooklyn.....73.7
Dombrof, Rose, 1,831 50th St., Bklyn. 73.35
Wein, Evelyn, 1,410 Shakespeare Av...73.45
Dugan, K. M., 122 Bay 22d St., Bn...73.15
Licker, Tillie, 824 So. Blvd., Bronx....72.75
Kingston, E. F. M., 1,083 Cornelia, Bn.72.65
White, H. M., 9,110 116th St., Hill.72.3
Kelly, Marion G., 424 W. 160th St. 71.35
Danenmaier, F., 755 Prospect Av., Ridgewood.....71.175
Goalwin, Eva R., 604 E. 84th St.....71.1
Bliltz, Anecina, 709 E. 182d St.....71.00
Dick, Augusta, 822 E. 163d St.....68.65
O'Brien, Adelaide M., 24 Trinity Pl., West New Brighton, S. I.....67.95
Rideout, Jr., 307 Eastern Pkwy., Bn.66.15
Eskowitz, F. R., 151 Riverdale Av., Bn.64.75
Sapiro, Belle V., 230 W. 97th St.....61.3

PHYSICAL TRAINING—June 5.

Lapp, George 88-21 173d St., Jamaica. 81.55
Maloney, Edwin, 713 Tinton Av.....79.46
Lambiase, D. L., 1,848 White Plains Rd.79.53
Huber, Mabel F., 185 Marine Av., Bn..85.87
Kretzschmar, E. L., 2,132 84th St., Bn..79.72
Caraway, Specialty addressed mail only.

ILE DE FRANCE (French Line) Havre (mails close 3 P. M.; sails shortly after midnight), W. 15th St. France, Great Britain, Irish Free State, Northern Ireland, Belgium, Cape Verde Islands, Danzig, Denmark, Germany, Liberia, Sierra Leone and Gambia. Specially addressed mail only.

SHIPPING AND MAILS

Hours are given in Daylight Saving Time
(Supplied by United States Coast and Geodetic Survey.)

	THE TIDES				THE SUN	
	Sandy Hook.		Governors Island.	Hell Gate.	Rises.	Sets
	A.M.	P.M.	A.M. P.M.	A.M. P.M.	A.M.	P.M.
High water	9:32	9:51	10:09 10:25	... 12:15		
Low water	3:31	3:37	4:07 4:14	6:22 6:39	5:31	8:23

Steamships Arrived Yesterday

Steamer.	From.	Date.
ILE DE FRANCE	Havre	July 11
DROTTNINGHOLM	Gothenburg	July 7
CHEROKEE	Jacksonville	July 14
WM. G. WARDEN	Baton Rouge.	
MANDU	Philadelphia.	
CARRILLO	Barrios	
MARY	S. Domingo	
CARACAS	La Guayra	July 10
WM. ROCKEFELLER	Baton Rouge.	
DAVID McKELVEY	Galveston	July 11
THURINGIA	Hamburg	July 4
LAPLAND	London	July 6
ESTONIA	Danzig	July 7
SCYTHIA	Liverpool	July 7
CITY CHATTANOOGA	Savannah	July 14
SOUTHERN CROSS	Buenos Aires	June 28
SURICHCO	Pensacola	
EL VALLE	Galveston	July 11
SIBONEY	Havana	July 14

*Arrived at Quarantine last night

Incoming Passenger and Mail Steamships

Steamer and Line.	Sailed From.	Due.	Will Dock.
OLYMPIC, White Star	Southampton, July 12.	Today, 6-7 P.M.	W. 17th St
PATRIA, Fabre	Palermo, July 3	Today, 9 A.M.	51st St., Bklyn.
MAURETANIA, Cunard	Southampton, July 14.	*Tomorrow, P.M.	W. 14th St.
LEVIATHAN, U. S.	Southampton, July 13.	*Tomorrow, A.M.	W. 46th St.
ROUSSILLON, French	Bordeaux, July 7	Tomorrow	W. 50th St.
MANUEL ARNUS, Spanish	Barcelona, July 5	Tomorrow	W. 14th St.
TERESA, Red Cross	St. John's, July 14	Tomorrow, A.M.	Java St., Bkn.
ZACAPA, United Fruit	Sta. Marta, July 10	Tomorrow, A.M.	Fulton St.
MUNAMAR, Munson	Nassau, July 16	Tomorrow, A.M.	Old Slip.
BERMUDA, Furness	Bermuda, July 17	Tomorrow, A.M.	W. 55th St.
ROMA, Italian	Genoa, July 10	Friday	W. 57th St.
N. AMSTERDAM, Holland-Am	Rotterdam, July 10	Saturday	5th St., Hob.
MEXICO, Ward	Vera Cruz, July 14	Saturday	Montgomery St., Bn
FRANCONIA, Cunard	Liverpool, July 14	Sunday	W. 14th St.
CAMERONIA, Anchor	Glasgow, July 14	Sunday	W. 14th St.
EDISON, Greek	Piraeus, July 4	Sunday	39th St., Bklyn.
TOLOA, United Fruit	Limon, July 14	Sunday	Fulton St.
MINNETONKA, Atlantic Trans.	London, July 14	Monday	W. 18th St.
HAMBURG, Hamburg-Amer.	Hamburg, July 13	Monday	W. 40th St.
BERGENSFJORD, Norwegian	Oslo, July 13	Monday	30th St., Bklyn.
HELLIG OLAV, Scandinavian	Copenhagen, July 11	Monday	17th St., Hob.
CEDRIC, White Star	Liverpool, July 14	Monday	W. 19th St.
AMER. MERCHANT, Am. Merch.	London, July 13	Monday	Hector St.
YORCK, North Germ. Lloyd	Bremen, July 12	Monday	Christopher St.
SANTA TERESA, Grace	Valparaiso, July 4	Monday	Hamilton Av., Bn
AMERICA, U. S.	Brem

De Luxe Steamship Service to JACKSONVILLE and MIAMI by NEW

S.S. IROQUOIS
S.S. CHEROKEE
S.S. MOHAWK
S.S. SEMINOLE

Most Magnificent Coastwise Steamers in the World

WIDE range of de luxe accommodations. Bedrooms with private bath; staterooms with or without private lavatory and shower. Forced ventilation throughout. Electric fans and hot and cold running water in all rooms. Numerous Public Baths and Barber Service. Luxurious lounges. Tea Room. Library. Daily Radio News. Deck sports. Orchestra. Concerts. Dancing.

From New York Tuesdays, Thursdays and Saturdays

To JACKSONVILLE, FLA. With direct connections for St. Augustine, Daytona Beach, De Land, Orlando, St. Petersburg, Tampa, Clearwater, Lakeland, Bradenton, Sarasota, Fort Myers and all other interior Florida points.

To CHARLESTON, S. C. The Thursday and Saturday Steamers from New York call at Charleston, S. C. with connections for Augusta, Atlanta, Asheville, Chattanooga, Birmingham, Montgomery, Memphis, Mobile, Nashville, New Orleans, etc.

To MIAMI, FLA. The Tuesday sailing from New York by the new S.S. Iroquois affords 43 hour non-stop direct express service to Jacksonville, with several hours ashore for pleasure or business, arriving Miami Friday morning. Also every Thursday and Saturday to Jacksonville, thence rail to Miami. Most direct route to Miami, Hollywood, Fort Lauderdale, West Palm Beach and all lower East Coast points.

Through rates, through tickets and baggage checked through to destination
Unlimited facilities for automobiles
Apply to Authorized Tourist Agencies or

CLYDE LINE

AGWI LINES

UPTOWN TICKET OFFICE: 25 West 43rd Street near Fifth Ave.
DOWNTOWN: Pier 36, North River, bet. Houston and Canal Streets
All Phones: 3000 Walker

Niagara Falls . . . Toronto . . . Thousand Islands

8 Days—a Glorious Trip—$89.50

See the rushing waters of Niagara's mighty torrent. . . sail across the peaceful expanse of Lake Ontario to Toronto. . . visit the beautiful and restful north woods of Canada. . . nine hundred miles by Pullman, to Rouyn and return. . . travel by steamer to the Thousand Islands. . . a gorgeous, fascinating spot. . . America's Venice. . .

Eight glorious days for $89.50, all expenses excepting meals, round trip from New York. . . Pullmans wherever travel is by train. . . stop-over privileges at Toronto or the Thousand Islands. . . truly a wonderful tour.

Next tour Sunday, July 29

For details call or write, Dept. 10

MOTES-CAMPBELL COMPANY
505 Fifth Ave., New York. Phone: Murray Hill 6619

77 VACATION TRIPS

At Surprisingly LOW RATES

Send for this FREE BOOKLET

3 Days to 3 Weeks, $30 to $250

Canadian Trips — 1000 Islands — Great Lakes
Saguenay River — Havana Trips — Nova Scotia
Northern Cruises — Motor Bus Tours — Bermuda, etc.

Call or Phone Penn. 0200 for Booklet V18 or use coupon

NATIONAL TOURS
37 West 39th St. N.Y. *Penn 0200*

OPEN DAILY INC. SAT. TILL 5:30 NOON TO 5 P.M.

SEND ONLY TO ADDRESS

9 DAYS CANADIAN MOTOR TOUR $125

De Luxe All Expenses Included—Parlor Coach

Featuring **Montreal-Quebec, White Mts.**

Storm King Highway—Berkshires—Lakes George and Champlain—Ausable Chasm, Plattsburg, St. Lawrence Highway, Ste. Anne de Beaupre, Montmorency Falls, Thetford Mines, Massawippi Lake, Bretton Woods, Mt. Washington, Crawford Notch, Flume, Swampscott, Boston, etc.

LEAVES OUR N. Y. OFFICE EVERY SATURDAY, 8:30 A. M.
DEPARTURES: July 21, 28; Aug. 4, 11, 18, 25; Sept. 1, 8, 15, 22, 29. Best hotels, meals, sightseeing and transportation. Limited to 16 people. Personally conducted.
EARLY RESERVATIONS ESSENTIAL. Write or Call for Booklet M18.
Open Daily, Including Saturday, to 5:30 P. M.

NATIONAL TOURS 37 W. 39th ST. N.Y. PENN. 0200

BERMUDA

Send for this FREE BOOK

It Contains All You Need to Know About

Independent All Expense Plan Tours. Tickets, Hotels, What to See, What to Wear, What to Tip, What it Will Cost. WRITE OR CALL FOR BOOKLET. 2-28

Open Daily, inc. Sat. to 5:30 P.M. Mon. Eve. to 9 P.M.

NATIONAL TOURS, 37 West 39th St., N. Y. Telephone 0200 Penn.
Without obligation send me FREE Bermuda Booklet
Name .....
Address .....
State approximate sailing date for proper literature .....
© 1928 H. DeBerio

MOTOR TOURS

VACATION MOTOR TOURS EXPENSES PAID

1-DAY TOUR West Point, Storm King Blvd., Newburgh, return. Daily, Sunday. Luncheon included. **$6.00**

2-DAY TOUR Boston via West Point, Berkshires, Mohawk Trail. Tuesdays, Thursdays, Saturdays, 8:30 A.M. Expense paid **$22.50**

3-DAY TOUR Hudson River Steamer Albany, 2-day motor tour Saratoga Springs; Lake George, Champlain; Adirondacks, Ticonderoga, Bennington, Taconic Trail. Steamer Albany to New York. Sundays, Tuesdays, Thursdays. **$36.50**

3-DAY TOUR Pittsfield, Williamstown, Mohawk Trail, Deerfield Valley, Jacob's Ladder, Catskills, Storm King Blvd., West Point, New York. Mondays 8:30 A. M. Hotel included. **$39.50**

4-DAY TOUR Asbury Park, Jersey Coast, Atlantic City, Cape May, Philadelphia, Valley Forge, Delaware Water Gap. Thursdays 8:30 A. M. **$55.00**

4-DAY TOUR Dominion Line Steamer to Norfolk, Va., motor tour Jamestown, Williamsburg, 1 full day Cavalier Hotel, Virginia Beach. Dominion Line steamer to New York. Mondays, Tuesdays. **$45.00**

5-DAY TOUR Old Dominion Line steamer to Norfolk, Va., motor tour to Jamestown, Williamsburg. 2 full days Cavalier Hotel, Virginia Beach. Dominion steamer to New York. Fridays **$55.00**

6-DAY TOUR Storm King Blvd., Berkshires, Mohawk Trail. Concord, Lexington, Plymouth, Provincetown, North Shore, Tour of Boston. L. S. steamer to New York. Tuesdays, Thursdays 8:30 A. M. **$70.25**

7-DAY TOUR Portland, Me., on P. S. S. Mt. Desert to Bar Harbor, thru Cape Cod Canal. All-day tour Franconia Notch; Bretton Woods, Crawford and Dixville Notches, Poland Springs. 2 full days in Portland with steamer trip to Boothbay Harbor. Return New York steamer. Sundays and Wednesdays **$77.00**

7-DAY TOUR 600-mile ocean voyage to Norfolk, Va., 5-day tour Norfolk, Jamestown, Williamsburg, Richmond, Luray Caverns, Shenandoah Valley, Natural Bridge, Petersburg. Steamer to New York from Norfolk, Wednesdays. Saturdays **$85.00**

7-DAY TOUR Hudson River steamer to Albany, 6-day motor tour Saratoga Springs; Lake George, Adirondacks, Ausable Chasm, Montreal, Orleans Mts., White Mts., Berkshires, Mohawk Trail, Albany. Steamer to New York. Tuesdays **$87.50**

8-DAY TOUR Steamer to Boston. All-day tour Boston, Lexington, Concord, Wayside Inn. Steamer to Bangor. 2½-day tour St. Stephen, N. B., Winter Harbor, Bar Harbor, Lucerne-in-Maine. Return Boston by steamer, Tour Salem, Marblehead. Steamer to New York. Sundays, Wednesdays **$90.00**

8-DAY TOUR Boston via steamer, All-day tour Boston, Salem, Marblehead. 4-day tour Bar Harbor, Belgrade Lakes, Lucerne-in-Maine, Poland Springs; Portland, Boston. 2-day tour Lexington, Concord, Mohawk Trail, Berkshires, Storm King Blvd, West Point, New York. Sundays, Wednesdays **$103.00**

11-DAY TOUR Steamer to Boston. Motor tour Salem, Marblehead, 7-day motor tour Concord, Lexington, Mohawk Trail, Berkshires, Bennington, Green Mts., Lakes George Champlain, Montreal, Quebec, St. Anne de Beaupre, White Mountains, Tour of Boston. Steamer to New York. Sundays **$130.00**

Large illustrated folder at nearest tourist agency, hotels, or at our New York booking office.

Hotel McAlpin. Tel. Penn. 0169, 0179, 5700

Brand new fields for world cruise Passengers is the BELGENLAND.

Largest, finest liner ever to circle the globe

The *BELGENLAND* World Cruise leaving New York December 17, 1928, offers in addition to her usual fascinating itinerary, an optional side trip from the Philippines through the Dutch East Indies including the Island of Bali—a trip of immense interest never before offered by any world cruise.

RED STAR LINE INTERNATIONAL MERCANTILE MARINE COMPANY
in cooperation with AMERICAN EXPRESS COMPANY

Red Star Line, No. 1 Broadway, New York; American Express Company, 65 Broadway; offices or agents of either company.

75 SUMMER VACATIONS

Send for 72-Pg. New Book "S"

GREATEST VARIETY OF TRIPS EVER COMPILED VISITING

Exceptional Low Rates for All Trips

Quebec 1000 Islands & Montreal **9 Days $100**
Niagara Falls, 1000 Islands—7 days—$75
Ausable Chasm & Montreal—4 days—$45
1000 Islands—4 days—all expenses—$42
Lake George & Champlain, Ausable—3 days—$45
Bermuda $80—8 day trips, all exp.—$100
Saguenay River & Canada—8 days—$98.50
White Mts. in S. S. & Motor—7 days—$77
Niagara Falls, 1,000 Islands, Montreal, Ausable Chasm, Lake George and Champlain..... 10 Days— **$100**

Yellowstone Park via Gt. Lakes 19-day trips **$295**
Glacier to Estes & Yellowstone Pks. 18-day trips **$295**

Phone, write or call for new 72-page illustrated book. Open Saturdays to 5:30 P. M.

UNIVERSAL TOURS INC. 421 7th Ave. N.Y. ENTRANCE 33rd ST. CHICKERING 2345

Cruises to CALIFORNIA

via the Panama Canal and the "SPANISH AMERICAS"

$350 up ROUND TRIP $250 up ONE WAY WATER—ONE WAY RAIL

THE only line offering 7 visits in the "Spanish Americas" including the Panama Canal and trips to the capitals of Guatemala and Salvador. From your home town at main line points and back in either direction. Including meals and bed on steamer—first-class and first-class railroad transportation. Stopover privileges on rail trip at Apache Trail, Yellowstone Park, Grand Canyon, Yosemite, etc. Slight additional cost returning via Canadian Rockies.

For further information and booklet A address

SAILINGS

S.S. Colombia...July 28
S.S. Venezuela...Aug. 18
S.S. Guatemala..Sept. 1
S.S. Ecuador....Sept. 15

10 Hanover Sq., New York Phone: Seekman 8200

PANAMA MAIL S.S. CO.

CLEVELAND $13 SCRANTON $4

Chicago $21-Detroit $16.50
Buffalo $9-Toronto $11.25

TRAVEL in de luxe buses with 4-wheel brakes, leaving daily at 9 A.M. daylight saving from Waldorf-Astoria Terminal; or 4:30 P.M. for the Pocono and Scranton only. Phone PENnsylvania 9190 or write Great Lakes Stages, Cleveland, O.

Via Great Lakes Stages, Inc.

West Point Tour

$5.00 ROUND TRIP

Including Luncheon at New Hotel Thayer at West Point, and time to see Dress Parade and Grand Mount. FIRNEC-ARROW PARLOR CHAIR COACHES leave Daily and Sunday 10 A. M. from S. W. Corner 42d St. and Broadway. Returning to N. Y. City about 3 P. M.

DELAWARE WATER GAP

180 Mile One Day Tour Sun., Mon., Wed., Sat. **$7.50**
Luncheon Included

FOUR DAY CIRCLE EAST TOUR

Boston, Plymouth, Cape Cod, Provincetown, Buzzards Bay, Newport, Narragansett Pier (Expenses Paid) **$45.00**

Reservations should be made in advance
Phone WIsconsin 6900
GREELEY MOTOR TOURS
1465 Broadway, at 42nd St.
Write for free Descriptive Booklet T.

NEW YORK MARSTERS TOURS

To Boston or Albany $5
FROM PRINCE GEORGE HOTEL (28th St. and 6th Av.)
DAILY AND SUNDAYS AT 8:30 A. M.
Phone Lexington 6028

COSTUME JEWELRY and many unique articles suitable for gifts and bridge prizes may be found in small shops which advertise every Sunday in the Shoppers' Columns of The New York Times in the Drama and Fashion Section.—Advt.

A Canadian Vacation Tour via Great Ocean Liners

The New August Vacation Trip. . . visit Halifax, Evangeline Country, Quebec and Montreal. . . Three Sailings . . . By Cunard-Anchor Trans-Atlantic Liners, Tuscania, August 10, Caledonia, August 18, and Cameronia, August 25 . . . all expense tours from 9 to 17 days, including accommodations at the best hotels, $125.50 up.

CUNARD-ANCHOR CANADIAN CRUISES

Your Local Agent or
25 Broadway - New York

BOOK NOW FOR THE

Maiden Voyage

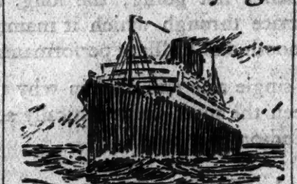

New S. S. "Juan Sebastian Elcano" to **Spain**

From New York August 9

Every modern luxury and comfort. Exquisite Spanish decorations and environment. S.S. Manuel Arnus sails July 26.

Booklet from any travel bureau, or
Spanish Royal Mail Line
[illegible] St., New York. 80 Wilks Green 5150

BARBADOS

18 DAY TOURS $250 UP

Regularly by large, specially equipped liners. Enchanting tropical island. Radiant climate. Picturesque native life. Sea bathing, tennis, golf.

LAMPORT & HOLT LINE
26 Broadway, New York, or any local agent.

SUMMER TRIPS

64 Pages, Ask for Book 3. 30 Pages, Ask for Book 2. 72 Pages, Ask for Book 6.

California 30 Day Trips **$375 UP**

Send for Book 2, giving complete information on many Pacific Coast Trips at moderate cost, including Colorado, Yellowstone, Glacier, Canadian Rockies, Yosemite, California Coast, Grand Canyon, or by steamer thru the Panama Canal.

Bermuda Round Trip **$60 UP**

Two days from N. Y. Cooler than N. Y. in Summer. Finest bathing in the world. New 20,000-ton motor ship "Bermuda" in service all Summer. All expense trips, 8 days or more, $102 up. Ask for Book 6, with all rates.

Canada 5 Days to 3 Weeks **$56 to $200**

Including Niagara Falls, Toronto, Thousand Islands, Shoot the Rapids Montreal, Quebec, Saguenay River, returning via Ausable Chasm, Lake Champlain, Lake George, White Mountains, or by Ocean Liner, via Halifax.

Cruises to Quebec

12 days—every Sat., July and August—$140 up.

Motor Tours—$40 UP

4 to 10 days—$40 to $120 and up. Motor Coach throughout or part steamer and part motor coach. Visiting historical Virginia, Mohawk Trail, Cape Cod, Maine Coast Resorts, White Mountains, Montreal, Quebec, etc.

Great Lakes—$69 UP

7 to 13 day cruises—$69 to $250 and up.

Nova Scotia—$84 UP

Trips of 9 days or more duration.

Ocean Cruises $98 UP

19 days or more—$98 and up. To Florida, Jamaica, Porto Rico, Mexico, Newfoundland.

MARTIN TRAVEL BUREAU
20 West 34th St. New York Telephone Longacre 8400

The Perfect End of a Day

EVENING SAIL
Weekdays Only on the "SANDY HOOK"
Round Trip Fare $1.25

Down the cool bay after office hours—Sandy's Special $1.25 Dinner served on deck or in dining room.

New York City Time
Lv. W. 42nd St. 4:30 P.M.—back 9:30 P.M.
Lv. Cedar St. 5:20 P.M.—back 8:30 P.M.

TWILIGHT SAIL
on the "MONMOUTH" Weekdays Only
Better than a show for a summer night—and certainly cooler.

New York City Time
Lv. W. 42nd St. 7:35 P.M.—back 11:00 P.M.
Lv. Cedar St. 8:00 P.M.—back 10:40 P.M.
Round Trip Fare $1.25
Also Lunch Counter Service
For information Phone Rector 8340

SANDY HOOK STEAMERS
of the New Jersey Central

$1.25 to the "HIGHLANDS" ROUND TRIP One-Day Excursion

Steamers "MONMOUTH" "SANDY HOOK"

Leave Weekdays	Sunday
New York City Time	
Ft. W. 42nd St., 8:45, 9:50 A.M.	9:00-10:00 A.M.
*12:30, (1:15 Sat. Only) 3:45, 4:50,	1:00 P.M.
7:35 P.M. Ft. Cedar St., 9:15,	9:30-10:30 A.M.
10:15 A.M., *1:00, (1:45 Sat. Only)	1:30, 3:15 P.M.
4:10, 5:30, 8:00 P.M. return any steamer on date of sale.	6:45 P.M.

*Not sold for this trip on Sat.

also $3.00 One-Day Tour
morning steamers only
Including Salt-Rail-Motor Ride—Shore Luncheon
SANDY HOOK STEAMERS
Phone Rector 8340

BERMUDA

Frequent departures, 4 days and longer, all expense tours, $94.50 up. We will arrange all details. Write for Bermuda Booklet "T"

Gillespie, Kinports & Beard
TRAVEL AGENCY
8 West 40th St. Tel. 7722 Penn.

WORLD CRUISE $1000 to $2500

Including hotels, drives, etc., by superb new s.s. "Caledonia," 17,000 tons. Leave New York Jan. 16, Havana, Panama, Los Angeles, Hawaii, Japan, Hong Kong, Manila, Bangkok, Siam, Java, Sumatra, Ceylon, India, Cairo, Naples, Monte Carlo, Cherbourg (Paris), New York. Mediterranean Cruises, Jan. 30, 40 days, $400 up.

Frank C. Clark, Times Bldg., New York.

HONEYMOON TRIPS

New booklet contains 57 delightful honeymoons complete with rates. Mailed to plain sealed envelope. Write, call or phone for Booklet H 18.

THE NATIONAL TOURS
37 W. 39th St. N.Y. Penn. 0200

Name .....
Address .....

MEDITERRANEAN De Luxe Routs

S. S. Conte Grande—S. S. Conte Biancamano
Lloyd Sabaudo Line, 5 State St., N. Y.

FOR SAILINGS to principal ports in Egypt, India, Straits Settlements, Philippines and China apply to Norton-Lilly & Company, Gen. Agents, 24 Beaver St., New York City.

WESTERN TRIPS

visiting

NATIONAL PARKS
CALIFORNIA
PACIFIC NORTHWEST
CANADIAN ROCKIES
ALASKA—HONOLULU
with optional trips through
PANAMA CANAL
GREAT LAKES
in either direction

Call, write or phone for Book "A" of complete details

FRANK TOURIST CO.
[Est. 1875]
542 Fifth Ave. New York
Phone Vanderbilt 9126
Philadelphia—1529 Locust St.

Two ways to secure

Travel Information

1. Send for our 48 Page Book.
2. Talk with specialists at our offices.

We are official steamship agents and arrange independent travel everywhere.

MOTOR TRIPS—Montreal, Quebec, 9 days—all expenses—$125.00. CANADA—Inclusive rate $100 up—also water cruises 12 days or more $120 up. BERMUDA—$60 up—round trip. Ask for Bermuda booklet. NATIONAL PARKS—14 days incl. rate $218.10. CALIFORNIA—30 day or more trips via water and rail at special rates. GREAT LAKES—11 days, all expenses, $157.33 up. NOVA SCOTIA—12 days incl. rate $117.29.

CIRCLE TOURS
19 West 44th Street, New York.
Tel. Murray Hill 2720. Open to 6 P.M. daily

all-expense sea and motor tours to Beautiful, Old Virginia

Sail the cool sea on a luxurious Old Dominion liner—a glorious 600-mile voyage to Norfolk and return. Tour the romantic and beautiful country of Sir Walter Raleigh, Capt. John Smith and Pocahontas by palace motor coaches of the Royal Blue Line. Enjoy the southern hospitality of famous hotels. All expenses—steamer fare both ways, motor tours, hotels, meals—included in following rates:

4-day tour **$45**

Lv. New York every Monday, Tuesday and Thursday. All-day motor tour covering Norfolk, Yorktown, Williamsburg and Jamestown. Stopping at famous Cavalier Hotel, Virginia Beach.

5-day tour **$55**

Lv. New York every Friday, giving two full days at Cavalier Hotel with extended motor tours.

7-day tour **$85**

Lv. New York every Wednesday and Saturday, including most delightful 5-day motor tour in America—to Richmond, Luray Caverns, Shenandoah Valley, Natural Bridge, Petersburg and other famous places.

Small supplementary charge is made for single rooms or rooms with bath on steamers or at hotels. Application for tours must be made in advance to ensure hotel reservations.

Steamers leave Pier 25, N.R., New York, at 1 P. M. Daylight Saving Time. For tickets or further information apply to Wharf Office (Tel. Walker 2800); Royal Blue Line, Hotel McAlpin; or

NEAREST TOURIST AGENT

OLD DOMINION LINE
OF THE EASTERN STEAMSHIP LINES

$5.50 to Boston

Fall River Line

is one of America's most delightful water routes. The steamers are fast and commodious. The cuisine is unsurpassed. Hot and cold running water in all staterooms adds to one's comfort.

Steamers leave Pier 14 N. R. At Fulton Street, every day at 5:30 P. M. D. S. T. Automobiles carried.

$5.10 TO NEW BEDFORD

Steamers leave Pier 14, N. R., at Fulton Street, every day at 5 P. M., Connecting for Martha's Vineyard and Nantucket.

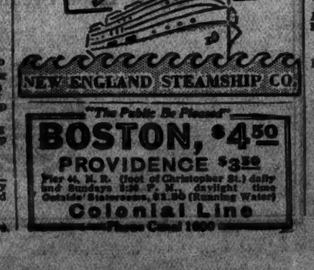

NEW ENGLAND STEAMSHIP CO.

INTERNATIONAL TRAVEL TRIPS

ALL EXPENSE TOURS

BERMUDA	8 Days	$94.00
QUEBEC	12 Days	$140.00
GREAT LAKES	7 Days	$77.50
NEW ENGLAND	7 Days	$110.00
SAGUENAY RIVER	8 Days	$110.00
SAVANNAH	6 Days	$80.00
HAVANA	10 Days	$140.00
WEST INDIES	12 Days	$110.00
PORTO RICO	12 Days	$130.00
NIAGARA FALLS, THOUSAND ISLANDS and VICINITY	8 Days	$75.00
CALIFORNIA	28 Days	$340.00
Visiting YELLOWSTONE, PACIFIC NORTHWEST, COLORADO.		

Consult Us Before Planning Your Trip—No Obligation.

INTERNATIONAL TRAVEL BUREAU, INC.
128 W. 45 STREET NEW YORK BRYant 2094
Open Daily, Including Saturday, 6 P.M.

California

See the wonderful show places of America—Grand Canyon, National Parks, Pacific Northwest, Alaska, the Yukon River, etc. These and others on conducted tours from $510. Frequent departures. Independent tours, starting any day, from $315. Itineraries with estimate furnished. Send for "TRAVEL TIPS" with hundreds of suggestions with prices. Sent free.

Simmons Tours
1328 Broadway, N. Y. Opp. Macy's
47 West 34th St. WIsconsin 9450
Open Saturday Afternoon.

VACATION TRIPS

HAVANA $140 up

10 and 17 Day All-Expense Cruises including automobile sightseeing trips

MEXICO CITY $275 up

25-Day All-Expense Cruises including shore visits at Havana and Progreso

WARD LINE Ft. Wall St., N. Y., or Auth. Tourist Agts

BERMUDA Round Trip **$60 up**

Only 2 days from N. Y.—beautiful bathing beach, golf, tennis, etc. All ex. cruise trips, 5 days or more **$98 up**

OVERSEAS TRAVEL SERVICE,
55 West 42d Street

Palatial President liners sail fortnightly from New York for the Orient and Round the World.

DOLLAR STEAMSHIP LINE,
AMERICAN MAIL LINE, 604 Fifth Ave.

Havana & Nassau

12 Day All-Expense Cruises

$140

Stopping at Nassau southbound to Havana, and Miami and Nassau northbound affords you 2 days for sightseeing and fascinating experiences in Havana; 2 days in Nassau for delightful bathing and golf, and 1 day in Miami.

S. S. MUNAMAR
(7500 tons)—*From New York July 20th and fortnightly thereafter*

MUNSON STEAMSHIP LINES
Dept A, 67 Wall Street, New York
Phone Bowling Green 3300 or any Tourist Agent

COLOMBIA PANAMA ECUADOR

Pto. Colombia
Cartagena
Buenaventura
Guayaquil

Direct Via
S. S. SANTA CECELIA August 9

Also direct service to Havana, Panama, Peru and Chile with connection for above ports and Bolivia. July 19, Aug. 2, 16, 30.

GRACE LINE
10 HANOVER SQ., N. Y. C.
Tel. Beekman 9200

JAPAN & CHINA by N. Y. K.
32,000-Ton Triple-Screw Ships
From San Francisco—Los Angeles—Seattle
8-10 Bridge St., N. Y. C., or our local S. S. Agent

Steamship Tickets for Sale Over All Lines
Travel Department
AMERICAN EXPRESS COMPANY

South America

WINTER during July, August and September? Yes! In South America—but a balmy, sub-tropical winter that adds zest to a happy continent. Then the opera season and social festivities are at the peak and Rio de Janeiro, Montevideo and Buenos Aires may be most fully enjoyed.

Special Sailing
S. S. Munargo—July 21st
Offering lower passage rates and maintaining the same fast schedule except no call Montevideo southbound.

Finest Ships Fastest Time

Munargo	July 21
Southern Cross	July 28
Pan America	August 11
Western World	August 25
Amer[illegible]	[illegible]

Apply any Tourist Agency, or
MUNSON STEAMSHIP LINES
67 Wall Street, New York
Phone: Bowling Green 3300

Two Weeks' Vacationist TOURS to EUROPE $278
S. S. MAJESTIC or OLYMPIC All-Inclusive
James Boring's Travel Service, Inc., 730-5th Av., New York

United States Lines
THE AMERICAN WAY TO EUROPE

BANKRUPTCY NOTICES.

UNITED STATES DISTRICT COURT, FOR THE SOUTHERN DISTRICT OF NEW YORK.
In the Matter of HEBREW NATIONAL KOSHER SAUSAGE FACTORY, INC., Alleged Bankrupt.
TO THE CREDITORS OF THE ABOVE NAMED ALLEGED BANKRUPT:
PLEASE TAKE NOTICE that John R. Davies, the receiver of the above named alleged bankrupt, has received an offer from Alter M. Brody to purchase for the sum of $7,500 all the right, title and interest of the said receiver and all the right, title and interest of the said alleged bankrupt, in and to all the chattels, fixtures, machinery, utensils and implements located in the building at 155 East Broadway, and at 527-529 Water Street, in the City of New York, Borough of Manhattan, together with the good will and the use of the corporate name, to wit, Hebrew National Kosher Sausage Factory, Inc., and also the unexpired term of the lease held by the alleged bankrupt on premises 155 East Broadway in the City of New York, Borough of Manhattan, as well as the right, title and interest of the said receiver and the said alleged bankrupt in and to the auto trucks, horses and all other assets of the bankrupt, excepting the accounts receivable and cash on hand.
PLEASE TAKE FURTHER NOTICE that an order has been made by Hon. Julian W. Mack, one of the Judges of the above named Court, requiring all of the creditors herein and all other parties in interest to show cause before the United States District Court, for the Southern District of New York, at the Court House thereof, to be held at the Post Office Building, in the City of New York, Borough of Manhattan, in Room 2403, on the 1st day of August, 1928, at 10:30 o'clock in the forenoon of said day, or as soon thereafter as counsel can be heard why John R. Davies, receiver herein, should not be authorized to accept the bid of Alter M. Brody in the sum of $7,500 for the assets described in said offer, or such other and higher offer as may then and there be made for the property described in said offer. JOHN R. DAVIES, Receiver.

Dated, New York, July 17, 1928.
H. & J. J. LESSER,
Attorneys for Receiver, 2 Lafayette Street, New York City.

BANKRUPTCY SALES.

IN THE DISTRICT COURT OF THE United States for the Southern District of New York.—In Bankruptcy.—In the matter of FRANKLIN PLAN CORP., Bankrupt.—Chas. Shongood, U. S. Auctioneer for the Southern District of New York in bankruptcy, sells this day, Wednesday, July 18, 1928, by order of the Court, at 10:30 A. M., at 253 and 255 West 42d St., Borough of Manhattan, assets of the above bankrupt, consisting of office furniture, &c.
FRANK DRUCKER, Receiver.
ALFRED NATHAN, S. E. INGRAM, Attorneys for Receiver, 110 William St., New York.

The New York Times ABROAD

The New York Times may be obtained at news stands in CENTRAL EUROPE as listed below:

AUSTRIA	
Vienna	Domhotel News Stand
H. Goldschmidt	Dresden
Wollzeile 11	J. Bettenhauser
Karl Duchberger Buchhandlung	Hauptbahnhof 24
Hotel Imperial	Paul Kempe
CZECHOSLOVAKIA	Prager Strasse 45
Karlsbad	Frankfurt-am-Main
Marie Wilhelm	Hotel Frankfurter Hof
Lutherstr 5	Hamburg
Otto Baumgart Bookstore	G. Stilke 8 Georgsplatz
Horn-Jacob Bookstore K. U. K.	K. Riesinger Hanover
DANZIG	Easton Hote 1
Railroad Bookstall	Konigsberg
GERMANY	Railroad Bookstall
Baden-Baden	Leipzig
H. Klumbaum	Railroad Bookstall
Lendelstein	Heinrich Brandt
Bad Nauheim	Grimm. Steinweg 11
G. Stilke	Internationales Verkehrsbureau
Park Hotel	Markt 4
Berlin	Magdeburg
Reinhold Nettke	Railroad Bookstall
Leipziger Platz 1	Munich
G. Stilke	Hotel Vier Jahreszeiten
Dorotheenstrasse 65	Bayerischerhof Hotel
Bahnhof Zoologischer Garten	Regina Palast Hotel
Bahnhof Friedrichstr	Stentsch-Grand Hotel
Chemnitz	Bahnhofsbuch-handlung
J. Bettenhauser	Wiesbaden
Hauptbahnhof 3	A. Lacke
Coblenz	Hotel Coblenzer Hof
Hotel Coblenzer Hof	Rheinstr 29
Cologne	Cologne
J. G. Schmitz's Railroad Bookstall	Schettler & Wolff
Hermann Nagelschmidt	POLAND
Dortmund 23	Warsaw
Complete list of hotels and news agencies abroad at which copies of The New York Times may be obtained supplied on request to Circulation Department.	Krakowskie Przedmiescie 18

BANKRUPTCY SALES.

IN THE DISTRICT COURT OF THE United States for the Southern District of New York.—In Bankruptcy.—In the matter of MEYER BECK AND LOUIS BECK, comprising the firm of BECK BROS., Bankrupt. Chas. Shongood, U. S. Auctioneer for the Southern District of New York in bankruptcy, sells Thurs., July 26, 1928, by order of the Court, at 2 P. M., at Accord, Ulster Co., N. Y., assets of the above bankrupt, consisting of groceries, canned goods, tobacco, shoes, fixtures, etc.; also receiver's right, title and interest in and to 2 automobile trucks, etc.
GRANT M. BRINNIER, Receiver.
SIDNEY FERTIG, Attorney for Receiver, 230 Broadway, New York.
Inspection July 24th and 25th.

IN THE DISTRICT COURT OF THE United States for the Southern District of New York.—In Bankruptcy.—In the matter of RIALTO NOVELTY SHOP, INC., Bankrupt.—Chas. Shongood, U. S. Auctioneer for the Southern District of New York in bankruptcy, sells Tues., July 24, 1928, by order of the Court, at 10:30 A. M., at 117 W. 42nd St., Borough of Manhattan, assets of the above bankrupt, consisting of jewelry, watches, rings, trinkets, necklaces, safe, cash register, showcases, fixtures, etc.
SAMUEL ROSE, Receiver.
BERNARD BERNBAUM, Attorney for Receiver, 1,440 Broadway, New York.
Inspection July 21st and 22d.

IN THE DISTRICT COURT OF THE United States for the Southern District of New York.—In Bankruptcy.—In the matter of CHARLES STONE, Bankrupt.—Charles Shongood, U. S. Auctioneer for the Southern District of New York in bankruptcy, sells this day, Wednesday, July 18, 1928, by order of the Court, at 10:30 A. M., at 277 West 42d St., Borough of Manhattan, assets of the above bankrupt, consisting of dresses, coats, fixtures, machines, &c.
GEORGE F. HILL, Receiver.
ARCHIBALD PALMER, Attorney for Receiver, 2 Lafayette St., New York.

IN THE DISTRICT COURT OF THE United States for the Southern District of New York.—In Bankruptcy.—In the matter of SAM EISENBERG, Bankrupt.—Chas. Shongood, U. S. Auctioneer for the Southern District of New York in bankruptcy, sells this day, Wednesday, July 18, 1928, by order of the Court, at 10:30 A. M., at 2,796 9th Av., Borough of Manhattan, assets of the above bankrupt, consisting of groceries, canned goods, butter, eggs, cheese, fixtures, &c.
CHARLES SHONGOOD, Custodian.
SAMUEL ROSE, Attorney for Petitioning Creditors, 1,440 Broadway, New York.

IN THE DISTRICT COURT OF THE United States for the Southern District of New York.—In Bankruptcy.—In the matter of BISHOP MOREL, Bankrupt.—Chas. Shongood, U. S. Auctioneer for the Southern District of New York in bankruptcy, sells Wed., July 25, 1928, by order of the Court, at 10:30 A. M., at 99 Essex St., Borough of Manhattan, assets of the above bankrupt, consisting of jewelry, diamonds, fixtures, etc.
FRANK DRUCKER, Receiver.
MARCUS HELFAND, PANKEN & LEVY, Attorneys for Receiver, 225 Broadway, New York.
Inspection July 23rd and 24th.

IN THE DISTRICT COURT OF THE United States for the Southern District of New York.—In Bankruptcy.—In the matter of MORTIMER SOLOMON and HENRY SOLOMON, individually and as copartners trading as HENMORT'S, Bankrupt.—Chas. Shongood, U. S. Auctioneer for the Southern District of New York in bankruptcy, sells this day, Wednesday, July 18, 1928, by order of the Court, at 2 P. M., at 868 7th Av., Borough of Manhattan, assets of the above bankrupt, consisting of jewelry, fixtures, &c.
CHARLES SHONGOOD, Custodian.
GOLDMAN & FRIED, Attorneys for petitioning creditors, 15 Maiden Lane, New York.

TRUSTEE'S SALE.

E. N. CASE & CO.
Charles Shongood & Son, auctioneers, will sell on Thursday, July 19th, 1928, at 2:30 P. M., at 247 W. 36th Street, a very fine line of drawer slide, trimmings, tacks, thread, etc., and up-to-date plant of machinery and fixtures, such as 8-10-in. and 6-in. sewing machines, power tables, cutting tables, cutting machines, office and show room fixtures, steel partitions, etc.
Trustee, MORRIS ISRAEL, Trustee, 203 W. 40th St.
SAMUEL WITTE, 1,597 Broadway, New York City, Attorney for Trustee.
Inspection July 19th.

TRUSTEE'S SALE.

Charles Shongood & Son, auctioneers, will sell on this day, Wednesday, July 18, 1928, at 2 P. M., at 1,256 3d Av., New York City, consisting of Nathan Bisler, consisting of dry goods, furnishings, notions, underwear, suits, furniture, fixtures, &c.
Inspection July 19th.
PHILIP WICKEL, Trustee.
BENJAMIN B. WICKEL, Attorney for Trustee, 1,440 Broadway, New York City.

HUDSON DAY LINE UP THE HUDSON

| DAYLIG

Today's News Index

WEDNESDAY, JULY 18, 1928.

	Page.		Page.
Editorial	20	Financial	26
Theatres	15	Business	35
Music	15	Shipping-Mails	42
Society	14	Buyers	36
Radio	24	Real Estate	36
Sports	16	Obituaries	21

POLITICS

No limit set on gifts to Smith campaign; large fund forecast. Page 1

Duluth throng acclaims Hoover as he leaves for California. Page 1

Anti-Smith Democrats in Texas organize campaign for Hoover. Page 4

Governor Smith gets data on Federal budget. Page 4

Socialists sarcastic on Walker reply to charges. Page 5

Dry conference at Asheville today bars Republicans. Page 6

Woman Republican leaders called for a parley in Washington. Page 7

FLIGHT NEWS.

Key to Amundsen's death seen in report of tracks of plane wheels on Bear Island. Page 1

German flier makes first glider test on Cape Code today. Page 15

NEW YORK.

Two lawyers admit handling accident cases for Laulicht. Page 9

Prosecutor argues against saving Graham from execution. Page 10

Government gets income tax evidence at payroll graft probe. Page 11

Ile de France ready for air mail test on next trip here. Page 11

Negro gets ten years for attempted burglary in home of Colonel Rogers. Page 12

Police Capt. John J. Hughes fined for blocking liquor arrest. Page 13

City to pay last tribute to Carranza today as body is carried to train. Page 21

Howard Elliott leaves estate to children and grandchildren. Page 21

Dr. Meyer L. Rhein, dental surgeon, dies at 68. Page 21

Eighth and Ninth Avs. trolley lines now ask for a 7-cent fare. Page 23

Many Customs Guards to be dismissed in shake-up here. Page 23

Suspect seized here in $50,000 holdup after long hunt. Page 23

Committee headed by Spanish Consul asks appointment of co-receiver for Lago. Page 29

McKee gets Charity Board's criticism of hospital merger bill. Page 36

Lloyd's reports continued decline in world shipbuilding. Page 43

THE SUBURBS.

Sing Sing keeper dropped as aide in smuggling. Page 10

Fusion League charges Hague men hold Jersey City sinecures. Page 23

War veteran is charged with Freeport sack murder. Page 23

WASHINGTON.

Army heads review motorized forces. Page 15

Sergent suspends P. W. Howard and another colored official as bribetakers. Page 23

Doran says the Coast Guard has smashed Rum Row. Page 28

Radio Board foresees delay in making reallocation operative. Page 24

GENERAL.

Court refuses to open Phillips's safe deposit box in Montreal. Page 1

FOREIGN.

President-elect Obregon of Mexico is assassinated; Mexico City swept by grief and rage. Page 1

Coolidge, shocked by Obregon's murder, wires condolence to President Calles. Page 1

Washington, stirred at Obregon's death, sees situation in Calles's hands. Page 1

T. W. Lamont says Mexican bonds stand despite murder of Obregon. Page 1

Obregon target of several previous attacks in Presidential campaign. Page 3

Border exiles see trouble in wake of Obregon's murder. Page 3

New cancer theory told by Dr. J. B. Murphy of New York to London conference. Page 8

Assent to Kellogg treaty by all nations concerned is expected this week. Page 8

Trotsky appeal on ouster on agenda as Communist International meets. Page 6

SOCIETY.

Hunt season of the Hampton Summer colonies opens. Page 14

Newport has gala theatrical performance. Page 14

FINANCIAL AND BUSINESS.

Weinberger resigns as President of New Jersey Bankers' Securities Company. Page 23

R. H. Macy & Co. to offer stock rights worth $84,525,000. Page 27

$13,000,000 highway bonds of Illinois to be marketed today. Page 28

Canadian dollars sell at lowest level on record. Page 29

Daily average crude oil output up 7,450 barrels last week. Page 30

Chrysler Corp. increases stock to absorb Dodge Brothers. Page 31

Mackay Radio and Telegraph Company gets license for Sayville station. Page 32

Cotton futures continue to decline under liquidation. Page 34

	Page.		Page.
Stock Sales	25	Out-of-Town	31
Topics	28	Curb	32
Bond Sales	28	Wheat	33
Foreign Exch.	29	Bus. Records	34
Over Counter	30	Incorporations	35

SPORTS.

Yanks turn back Indians fifth time; score is 4-2. Page 16

Giants bow to Reds, 5-4, and drop to third place. Page 16

Cards drive Vance from Box and down Robins, 7 to 1. Page 16

Macauley Smith entered in two long runs in Olympics. Page 12

Tunney ends hard training; Heeney boxes four rounds. Page 17

Grattan Bars wins $25,000 pace in straight heats. Page 18

Stand By wins Frivolity by a nose at Empire City. Page 18

Doeg, Mercur and Holman advance in Bro kline tennis. Page 19

Old Aikes wins one of four Meadow Brook polo games. Page 19

ADVERTISING INDEX

	Page.		Page.
Amusements	15	Help Wanted	39
Apartments	38	Hotels	15
Auction Sales	9	Lost & Found	22
Automo'ves	41	Public Notices	3
Births, Deaths	21	Rooms	37
Business Opps	44	Situations	39
Educational	31	Steamships	43

BUSINESS OPPORTUNITIES

*Rate: $2.80 an agate line daily; $3.10 Sunday. Bank and business references required. * * * Reward of $100 offered for arrest and conviction of any one obtaining money under false pretenses through fraudulent advertising published in The New York Times. Telephone LACkawanna 1000*

CAPITAL WANTED.

PARTNER WITH $15,000 TO BUY OUT man financing me; have built good paying dry cleaning and dyeing business in Providence; doing now $5,000 week cash business, profits very large; have plant, nine stores, two trucks; partner to take charge office, handle cash; with live office man business can easily be enlarged to $400,000 annually. X 2402 Times Annex.

A MANUFACTURER OF FINE PIANOS, a new instrument, that many would-famous musicians call "the wonder piano of the age," desires $20,000 additional capital for expansion purposes; the President's name has been famous for generations; business established on a paying basis; services not necessary; offers profitable possibilities and permanent future. W 233 Times.

A CONTROLLING INTEREST CAN BE OBTAINED in a well-known plastic art manufacturing business with adequate display galleries and long record of satisfactory earnings, increasing yearly; this is a close corporation in good financial condition; expansion possible; quick action necessary. Address P. O. Box 1585, New Haven, Conn.

NEW CORPORATION OFFERS OPPORTUNITY for moderate investment; an amazing new invention for shaving. Comfort Razor Corporation, 540 Broadway.

AVIATOR OF MANY YEARS' EXPERIENCE, desires financial assistance to purchase commercial plane; investment fully secured. P 412 Times.

YOUNG MAN INTERESTED IN THEATRE; permanent position; good salary; established Broadway producer; moderate capital; credentials. B 549 Times.

PARTNER, ACTIVE OR SILENT; $12,000-$25,000; newly formed wholesale fruit produce business, unquestionable, profitable record. B 489 Times.

THEATRICAL PRODUCTION—GENTLEMAN needed to take financial interest in Broadway musical comedy; book, music excellent. B 545 Times.

PARTNER, ACTIVE, SILENT; $15,000-$25,000; wholesale oilcloth, wall covering business; unquestionable profitable record. X 2403 Times Annex.

ACTIVE PARTY WITH $5,000 FOR WORKING capital, cards and gum manufacturing; half interest, splendid opportunity. Phone Pulaski 0912.

SEPTEMBER BROADWAY PRODUCTION, extraordinary play; excellent returns; moderate capital. B 538 Times.

CREATOR OF FINE DRESSES, SELLING to best stores, requires $15,000 for expansion. CH 346 Times.

CAPITAL TO INVEST.

SUCCESSFUL MERCHANT WILL INVEST in established business that can show progress and needs money to grow; only such answer; financial and moral references exchanged; all answers confidential. H 541 Times.

$25,000 TO INVEST WITH SERVICES IN well established, well rated business; must show by figures it has been on paying basis for past five years; otherwise do not reply; give full particulars. B 542 Times.

Financing.

FINANCING; SUITE 407, S. M. WEED, 11 Broadway.

WANTED—MISCELLANEOUS.

WANTED—RESTAURANT DINING ROOMS, first class transient apartment hotel; 20 years' experience. Write appointment, X 2402 Times Annex.

BUSINESS CONNECTIONS.

EXECUTIVE MANAGER
for Business with
PRIVILEGE OF PURCHASE.

The writer, around 45, with twenty-five years merchandising and selling experience, would be interested in some business which needs executive management.

Present income, including salary, around $30,000 a year, but would consider taking charge without salary if option of purchase, whole or part, is possible and big possibilities are disclosed by thorough investigation.

Bank and personal references. I. R. PARSONS, 630 Chestnut St., Philadelphia.

I UNDERTAKE INDUSTRIAL INVESTIGATIONS, promotion (finance and sales), accounting, surveying, organization, advertising, building up broken business, management office, plant estates, &c., after investigation for advance fee; submit detailed plan, methods and means; I prove plan, if desired, by operation; salary dependent upon size, men and time involved; university graduate; member N. Y. bar; experienced organization. Service Co., 37 Centre Av., Newark, N. J. Phone Mitchell 5042.

MANAGER, NEW YORK.
(All Principal Eastern Cities.)

Pacific Coast company now entering Eastern field desires capable district managers; will build business to $500 per month before placing appointees in charge; small amount of capital required. P 411 Times.

SPECIALTY SALES ORGANIZATION of responsibility, one that can show proof of a successful record is wanted by old established well-rated manufacturers, to handle the exclusive distributorship of one of most important labor-saving devices for the home ever invented, selling at moderate price. Write W 949 Times Downtown.

UNUSUAL OPPORTUNITY; MANUFACTURER of patented rapid selling specialties wants man manage salesmen; exclusive contract; should net large annual income; $1,000 capital required for interview write, giving phone. P 416 Times.

SALES DIRECTOR, WITH LARGE SELLING force, with large record of sales in real estate developments, now forming their own selling organization, will be interested in any legitimate selling deal on a sales contract. B 548 Times.

BUSINESS MAN WITH $5,000 CAN MAKE profitable connections, established company's investment secured. Suite 923, 152 West 42d St.

MACHINERY BUILT ON CONTRACT, SHOP near New York. Y 2086 Times Annex.

Distributers Wanted.

EXCLUSIVE SALES RIGHTS EASTERN States or entire country if equipped to handle properly; clean cut proposal for merchandising the factory output of big volume of thoroughly proven product with wide profit; product nationally advertised now successfully sold; about $1,000 required for merchandise; chance of lifetime to go into business for yourself; no appointment; write, giving phone. P 417 Times.

DISTRIBUTERS, INDIVIDUALS OR SELLING organizations for all territories who are selling household specialties or appliances direct to consumer; new device; safety gas range attachment that sells itself; ground floor proposition with tremendous sales possibilities; small investment required for stock. Room 216, 1,476 Broadway, Mr. Ganz.

FOR SALE.

Plants and Factories.

ALBANY (N. Y.) SHIRT FACTORY—COMPLETELY equipped for the cutting, stitching and laundering of 1,500 dozen shirts per week; exceptionally fine location; plenty of experienced labor available; excellent transportation facilities. X 2400 Times Annex.

COMPLETE SET FACTORY BUILDINGS; 65,000 square feet; best manufacturing site in Central Pennsylvania; siding, small water power plant; at great sacrifice. X 2398 Times Annex.

Stores and Shops.

WONDERFUL BUSINESS OPPORTUNITY— Elmora Hardware Company's store at Elizabeth, N. J., is for sale; located at the corner of Elmora Av. (Lincoln Highway) and Westfield Av. (through highway for trolleys and buses); live business with clean and well-assorted stock of hardware, housefurnishings and paints; new Heller fixtures, two show windows, 25-foot frontages; $10,000 cash, or will arrange terms; owner occupied with other business. Act at once, direct or care Westfield Hardware Co., Inc., 70 Elm St., Westfield, N. J.

BEST LOCATION, HEART OF FLATBUSH Av., small and neat space to rent; reasonable; live wire merchant only. 1,016 Flatbush Av., Brooklyn.

BEAUTY PARLOR, OLD ESTABLISHED; month, excellent location; fine clientele; low rent; real harvest; $5,000 required. Lakin, 101 West 42d.

NEW AND UP-TO-DATE CLOTHING store, elegant reputation, well established, must sell on account of ill health. X 2401 Times Annex.

MEN'S CLOTHING STORE, INWOOD SECTION, new and up-to-date, will rent half for gent's furnishings to the right party. 319 Dyckman St.

HOFFBLAT'S SHOP IN NEW 26-STORY building for sale; reasonable. Owner, 30th floor, 249 4th Av.

STORES, $160-$200; OFFICES, SHOPS, $35-$75; all improvements. 745 West 181st.

Hotels and Furnished Room Houses.

RISING HOME IN THE 40s NEAR Central Park West, 4 stories; 25 feet; completely furnished; entirely rented. Income $700 monthly; cash required, $5,000. BUTLER-HERRMAN CORPORATION, Vanderbilt 2300.

OPPORTUNITY TO SECURE HOTEL; must have $25,000 cash, no more, no less, to buy 10-year lease of 125-room hotel, furnished and in operation in Norwich, Conn.; open all year; very low rent; price includes security. E. M., 256 Times.

FOR SALE.

Hotels and Furnished Room Houses.

HOTEL AND RESTAURANT,
Upstate city, open day and night, $125,000 year business; seating capacity 180; marble and tile; Frigidaire equipment; price, 20,000; easy terms. T 2403 Times Annex.

FURNISHED ROOM OPPORTUNITY— 24 rooms, running water in every room; modern elevator building; vicinity Madison Square. SOL. STERN & CO., 31 East 27th.

HOTEL AND VALUABLE PROPERTY, Columbus Circle section; big income; will be sold to settle interests. Room 1304, 35 West 42d.

APARTMENT, 7 ROOMS, SUITABLE FOR dentist; 1,978 East 177th St. and Pursely Av. Call Kadison, Longacre 2270.

Restaurants and Tea Rooms.

RESTAURANT OR HOTEL SITE ON THE Ocean Boardwalk at crowded Atlantic Beach, Long Island, adjoining Castle's $500,000 new bathing pavilion; think of it, thousands and thousands of people and no place to dine; it's an absolute necessity and a fortune in it for one who acts quickly; $25,000 cash required; will liberally assist any party of proved ability and experience who now successfully conducts high-class place in city or country. La Bishop, 421 7th Av., 5th floor, Chickering 8705.

GOING IN BUSINESS? WE DESIGN, build, equip stores completely; time payments. Ganger, 545 West 35th, Pennsylvania 9700.

TEAROOM, WESTCHESTER, GOOD ROAD, wonderful proposition, with land for sale; bargain; near large town. B 543 Times.

Garages.

GARAGE, NEW, FOR SALE OR LEASE; 605 West 130th, near Broadway; two-story and basement; 100x100 feet. Alho Realty Co., 2,786 Amsterdam Av. Washington Heights 1943 on at garage.

GARAGE, OLD-ESTABLISHED BUSINESS, near Borough Hall-Flatbush Av. Extension, 109 Duffield St.; 25-year lease; reasonable. Apply 76 Myrtle Av., Brooklyn. Triangle 1743.

GARAGE AND TAXI BUSINESS FOR SALE, established 15 years; Rockland County; box 100, 385 East 149th, city.

GARAGE, GARMENT CENTRE FILLED; paying proposition; $6,000, good will. B 544 Times.

GARAGES FOR SALE OR LEASE. SILVERman's Exchange, Times Building.

Patents.

TO PATENT OWNERS!

Our organization negotiates the sale of patents and licenses for inventions of commercial merit in United States and abroad through the medium of our own offices in New York, London, Paris, Montreal and other key centres. International Inventions Corporation, 501 5th Av., New York. Phone Murray Hill 1698.

Leases.

LONG-TERM LEASE—88-FOOT BUILDING containing small apartment; exceptional opportunity in Grand Central zone. Murray Hill 7245.

LITTLE THEATRE FOR RENT; RIALTO section. Triangle 8720.

Miscellaneous.

FOR SALE.

Maine's finest summer camps, 40 acres on Lake Cobbosseecontee, 18 buildings. Complete equipment. Cabins have stone fireplaces, screened porches, electric lights, shower baths, lavatories, toilets. Wonderful bathing. Excellent fishing. Suitable for club or adults' camp. Summer School for boys or girls. Ready to open at a day's notice. For particulars address C. E. Moseley, Winthrop, Maine.

FOR SALE—COMMERCIAL EMPLOYMENT agency; good opportunity; $2,000, $1,000 cash. Apply W 945 Times Downtown.

BUSINESS SERVICE.

CHIMNEYS, FLUES, ROOFS, FURnaces. Campbell Mechanics 100 West 125th. Stuyvesant 4560.

ADVERTISING—COUNTRY PAPERS, ALL publications; lowest rates; catalog free. Owl, Times Building.

SALES LETTERS, MAIL CAMPAIGNS. Pratt, 220 West 42d. Wisconsin 2141.

BUSINESS LOANS.

BUSINESS AND PERSONAL LOANS. BORROW $100—$250—$500 OR MORE FOR ONE YEAR OR LESS. MONTHLY PAYMENT PLAN (weekly if requested). Secure Booklet, "HOW TO BORROW."

THE MORRIS PLAN COMPANY.
Resources over $40,000,000
MAIN OFFICE, 33 WEST 42D ST.
BRANCHES:
NEW YORK—222 Broadway, 1 Union Square, 208 Grand St., 391 East 149th St., 940 Southern Boulevard, 35th St. and 7th Av., 1,413 5th Av., near 116th St.
BROOKLYN—499 Montague St., 904 Manhattan Av., 1,668 Pitkin Av.
Under supervision of State Banking Dept.

OUTSTANDING ACCOUNTS.
Trade acceptances, notes and merchandise financed; confidential; quick service; low rates.
CUNARD MERCANTILE CORP.,
1,170 Broadway. Ashland 4480.

SELLING AGENTS
we guarantee your accounts receivable and pay your purchases.

ADVANCES ON ACCOUNTS RECEIVABLE. FRANKLIN CAPITAL CORPORATION, 116 West 39th St. Wisconsin 3033.

OUTSTANDING ACCOUNTS FINANCED, immediate advances without notifying your customers, trade acceptances, notes, chattel mortgages; quick action; lowest rates. The Serwell Trading Corp., 300 Madison Av. Murray Hill 2100.

BUSINESS FINANCING ON NOTES, trade acceptances, warehouse receipts, mortgage loans and rent assignments. PARAGON TRADING CORP., 1,457 Broadway. Wisconsin 1820.

BUTLER HALL
400 WEST 119th ST.
(Near Columbia College)

$95.00
Two Rooms
Three Rooms **$150**

Furnished or unfurnished
Six months or yearly lease

Perfectly equipped for housekeeping
A residential hotel for select clientele
Roof-garden restaurant provides exclusive atmosphere and unusual service
Spacious legal kitchenettes with electric refrigeration

For participating phone Cathedral 0100

HAVE YOU LOST ANYTHING?

ADVERTISE for it at once in The New York Times Lost and Found columns — the most effective medium in New York for recovery of lost articles.

Orders may be telephoned to LACkawanna 1000 up to midnight for next day's insertion.

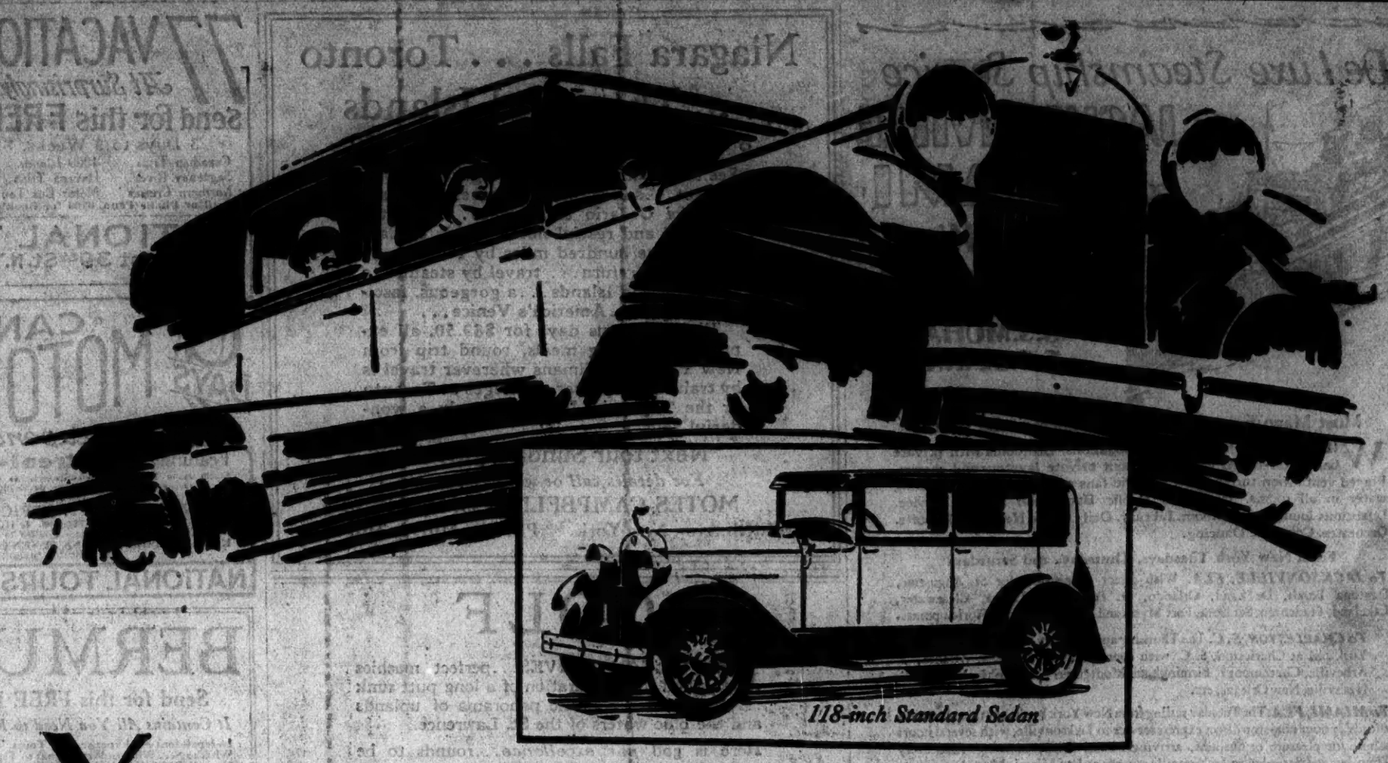

118-inch Standard Sedan

You don't know the half of *this* HUDSON

Performance that reaches thrilling new limits!
Smoothness that sets a new mark in motordom!
Gas efficiency that alters all previous standards!

$1250
AND UP

118-inch chassis

Roadster	$1295
Coupe	1265
(Rumble Seat $30 extra)	
Sedan	1325
Coach	1250

127-inch chassis

Standard Sedan	$1450
Custom Landau Sedan	1650
Custom Victoria	1650
Custom 7-Pass. Sedan	1950

All prices f. o. b. Detroit

Buyers can pay for cars out of income at lowest available charge for interest, handling and insurance

Even you, who own and admire Hudson Super-Sixes of previous issue, can have no conception of the superlative *finesse* and quality expressed, both mechanically and in body beauty, of the great Hudsons of today.

The almost universal trend to the high-compression motor only serves to emphasize the exclusive method, advantages and results achieved by the Hudson Super-Six in this development.

While conventional types depend upon special, costlier fuels to minimize roughness, the Hudson design uses any gasoline, delivering the extra power with the elastic smoothness and torque of a steam engine.

Combined with the Super-Six principle this new invention makes Hudson the most powerful and economical car per pound weight in the world.

The extraordinary speed of Hudson getaway is but a single expression of the brilliant activity of the New Hudson Super-Six, which is carried on to every phase of performance. You see it in the rapidity with which it rolls into high speed; the effortless ease with which it sustains fast going; the long, reliable service through which it maintains its smooth and brilliant performance.

A single ride will explain why this has been the most enthusiastically-accepted Hudson ever built.

HUDSON SUPER-SIX

HUDSON MOTOR CAR COMPANY OF NEW YORK, Inc.
1842 Broadway, at 61st St.

BROOKLYN, N. Y. 1422 Bedford Ave.
JAMAICA, N. Y. Bergen and Hillside Aves.
BRONX, N. Y. 1374 Grand Concourse, at 184th St.
NEWARK, N. J. 961-963 Broad St.

DEALERS

MANHATTAN
UPTOWN HUDSON & ESSEX CO., 641 West 125th St., near B'way.
HEIGHTS HUDSON-ESSEX, INC., 1231 St. Nicholas Ave., at 171st St.
L. SCHNURMACHER, 1103 First Ave. at 60th St.
FIFTH AVE. HUDSON-ESSEX CO., INC., Fifth Ave. at 110th St.

BRONX
HARRY MEYERS HUDSON-ESSEX CORP., 802 Southern Boulevard.
BOSTON ROAD HUDSON-ESSEX CO., INC., Boston Road and Prospect Ave.
RUFF & BURD, INC., White Plains Ave. at 218th St.
JULIUS WEIL CO., 238 East 138th St.

BRONX (Cont'd)
FORDHAM HUDSON-ESSEX, INC., East Fordham Road at Third Ave.
HEWITT GARAGE, 3357 E. Tremont Ave.

BROOKLYN
BENSONHURST HUDSON-ESSEX CO., 86th St. and 18th Ave.

BROOKLYN (Cont'd)
EVERGREEN MOTOR SALES, INC., 1515 Bushwick Ave.
GREENPOINT HUDSON & ESSEX, 576-586 Manhattan Ave.
LANCE MOTOR SALES CORP., 357 Roebling St.
BEDFORD HUDSON-ESSEX CO., INC., 1104 Bedford Ave.

BROOKLYN (Cont'd)
FLATBUSH HUDSON-ESSEX CO., INC., 7th and Flatbush Aves.
BENJ. F. STEPHENS, INC., Flatbush and Bedford Aves.
PARKWAY HUDSON-ESSEX CO., INC., 4306 Ft. Hamilton Parkway.

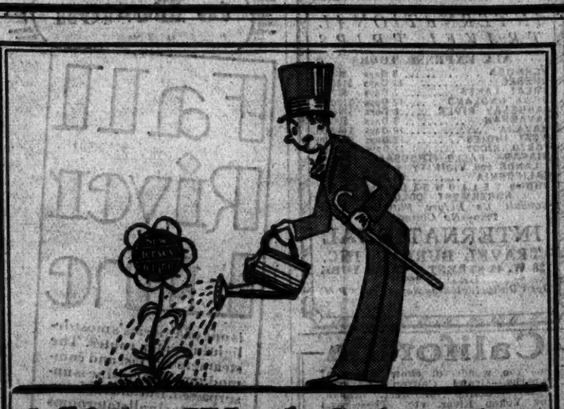

A Habit Worth Cultivating

...The New Jersey Central habit in traveling to and from various cities and towns . . . including Philadelphia, Atlantic City . . . and the Jersey Shore resorts by Sandy Hook Steamers or trains.

New Jersey Central

Shake it into your shoes

Sprinkle it into the foot-bath

ALLEN'S FOOT-EASE

The Antiseptic, Healing Powder to shake into your shoes.

Why will you suffer from corns, bunions or callouses hot, tired, aching feet when a little Allen's Foot-Ease in the shoes will stop the pain and give you rest and comfort?

It takes the friction from the shoes

And thereby saves its cost in the wear of stockings, and your feet are always ready for the golf course, the dance or a long tramp. You simply forget all about your feet and the pain you have suffered.

Used by the Army and Navy during the war, by golfers, tennis, football and baseball players, stage dancers and all classes of people who must have comfortable feet to do their best.

Try Allen's Foot-Ease and see how easy it makes your new or tight shoes.

Sold at all Drug and Toilet Counters

In a Pinch, use Allen's Foot-Ease

For Free trial package, address ALLEN'S FOOT-EASE, Le Roy, N. Y.

IN THE SHOPPERS' COLUMNS of The New York Times every Sunday, published in the Drama and Fashion Section, are announcements of retail stores which offer many special services—some furnishings, antiques and reproductions, clothing repairs.—Adv.

In Days When Values Count

Nowadays men are beginning to be a little more critical of values than they have been in the recent past. In clothes, as well as securities today, it takes more than conversation to convince a customer.

D'Andrea Brothers have always welcomed the customer who makes a careful comparison of values. We make our own clothes and we know what goes into them. And the more you want to know about it, the better pleased we shall be.

Ready to Wear Suits $75

D'Andrea Brothers Inc.

MEN'S TAILORS
587 Fifth Avenue—between 47th and 48th Sts.
TELEPHONE—MURRAY HILL 9100
CLOSED SATURDAYS DURING JULY AND AUGUST